PINCKNEY DISPATCH

Vol. 42 | Pinckney, Livingston County, Michigan, Wednesday, October 28, 1925 | No. 42

Mack & Co.

ANN ARBOR

ESTABLISHED 1857

Silk Frocks that are New

$15.75 up

When we call our frocks new, we mean that they have just come into our store and that they represent the latest styles sponsored in New York's fashionable circles. These frocks were selected carefully by our buyers and among them you will find smart frocks becoming to the matron and clever models that will delight the miss.

(Second Floor)

CHAPELS HOWELL MICH.

JEWELRY

AND THE

"TRIMMIMS"

THAT ARE ALWAYS FOUND IN A

LEGITIMATE JEWELRY STORE

WATCHES—DIAMONDS—SOLITAIRES—CHOKER BEADS

AND CHAIN—SILVERWARE—PEN AND PENCIL SETS

FANCY BRACELETS—EAR PINS—CUFF LINKS

GOLD AND PEARL KNIVES

BABY SETS—BOUDOIR CLOCKS, ETC.

Victor Recording and Original Victrola Store

VICTOR RECORDS EVERY FRIDAY

CHAPELS

Specials This Week

1 doz. Mason Pint Jars	72c
1 pkg. Yeast Cakes	5c
Can Good Peas	15c
Can Good Corn	12c
Can Good Pork and Beans	10c
Cake Wool Soap	5c
1 lb Good Coffee	39c
1-2 lb Good Tea	23c
1 lb Best Raisins	24c

ALL SALES CASH

BARNARD'S

DEATH HOVERED NEAR

Saturday night, about eleven o'clock Norman Reason's new Chrysler coach was completely wrecked and the occupants all injured at the curve near Malachy Roche's home on M 16 about two miles east of Fowlerville.

Dean Reason was driving and instead of making the turn at the curve the car shot straight ahead, striking a guy wire supporting a telephone pole and turning to strike the pole with tremendous force. Dean was injured severely and is now under medical treatment. The other occupants were Robert Reason, son of George Reason of Detroit, a U of M student who has a broken finger to nurse, and Dallas Cox of Pinckney whose face is somewhat marred and whose neck and shoulder are lame.

NEW BRIDGE AT PORTAGE

Contract has been awarded for the construction of a new bridge to replace the present one on the Pinckney and Dexter road between the two Portage lakes.

The new bridge will be of reinforced concrete construction fifty feet long and with a 24 ft. roadway. It will be on the level of the highway. A temporary wooden bridge will be built first so that traffic will not be interupted, and work will begin at once.

COUNCIL PROCEEDINGS

Council convened at Village Fire Hall Thursday evening, October 22, 1925. Following members present: President Kennedy, Trustees Dinkle, Murphy, Kennedy and Wegener. Absent, Barry and Reason.

Minutes of last meeting were read and approved. Following bills presented.

Lorenzo Murphy, lab. on square	$ 4.00
Ford Sales & Service gas & oil	.88
L. E. Smith, printing	6.60
Repairs for fire engine	11.49
R. J. Carr, ins. on fire engine	13.00
Wm. Jeffreys, lab. on street	47.60
Gerald Reason, lab. on street	30.10
Chas. Van Orden, lab. on street	31.24
Leon Lewis, lab. on street	32.55
Mr. Porter, lab. on street	26.40
Frank Johnson, lab. on street	7.50
Wm. Darrow, lab. on street	1.75
Ray Moon, lab. on street	3.80
Cass Clinton, lab. on street	18.50
Rex Smith, lab. on street	18.50
Haze sisters, gravel	101.60

Motion made by Kennedy and supported by Dinkle to allow bills and draw orders for same.

The council granted Mr. Weddige permission to use and cross side walk at his new oil station at Dexter corner, providing Mr. Weddige keeps side walk in repair and has good drainage.

On Oct. 14th received check from Mr. Larkin for use of fine engine at fire on Ed. McCluskey farm.

No further business council adjourned.

Nellie Gardner, Village Clerk.

YE OLDE TYME SOCIAL

Plans are well under way for the old time Hallowe'en social to be given by the Philathea Class of the Congregational Sunday School, as noted in last week's issue. Don't forget the time and place, Friday evening, October 30 at the Community Congregational Church parlors. Everybody come and enjoy a jolly good time, with music, contests and an old fashioned supper at twenty-five cents. You can also learn your past and future for a few cents extra. Come and have some old time fun and renew your old enthusiasm by getting into the spirit of the season. The class invites the ladies to join the Sunday Class. We need you and it's just possible you need us. Anyway, come and find out.

SHOW—DANCE, HALLOWE'EN

The Pinckney opera house management has planned for an extra attraction Saturday, October 31, when the regular show hour will be changed to 7 o'clock sharp in order to commence the dance at 9:30. There will be unusual features both at the show and the dance, with special music from Detroit.

The regular price for admission to the show. Dancing 50c.

SPECIAL SATURDAY BARGAINS

Until further notice I will give a special discount on three different articles every Saturday; one 10 per cent, one 15 per cent and one 20 per cent Next Saturday they are Tractors Spreaders and Stoves. After this week no articles will bementioned, but call or phone and I will name the list.

H. E. Barron, Howell.

Mrs. Emmett Barry and children of Stockbridge spent Sunday with Mrs Alfred Monks.

Mrs. W. C. Miller and Mrs. Earl Baughn were Howell callers Monday.

Mrs. Will Mercer of Detroit spent the week end with Mr. and Mrs. Alger Hall.

Mr. and Mrs. Fred Bowman and son J. C. were Sunday guests of Mr. and Mrs. Wales Leland.

Mr. and Mrs. Claude Reason and family were Fowlerville visitors last Sunday.

Ford

The demand for Ford cars has already outstripped all previous records.

Motor car buyers who seek beauty and comfort are finding the improved Touring Car exactly suited to their desire.

See this good looking car at the nearest Authorized Ford Dealer's. As you inspect its many new features, bear in mind that this improved car is available at no increase in price.

Touring $290 F. O. B. Detroit

Runabout	$260	Coupe	$520
Tudor Sedan	580	Fordor Sedan	660

Closed cars in color. Demountable rims and starter extra on open cars. All prices f. o. b. Detroit.

FORD MOTOR COMPANY, DETROIT, MICHIGAN

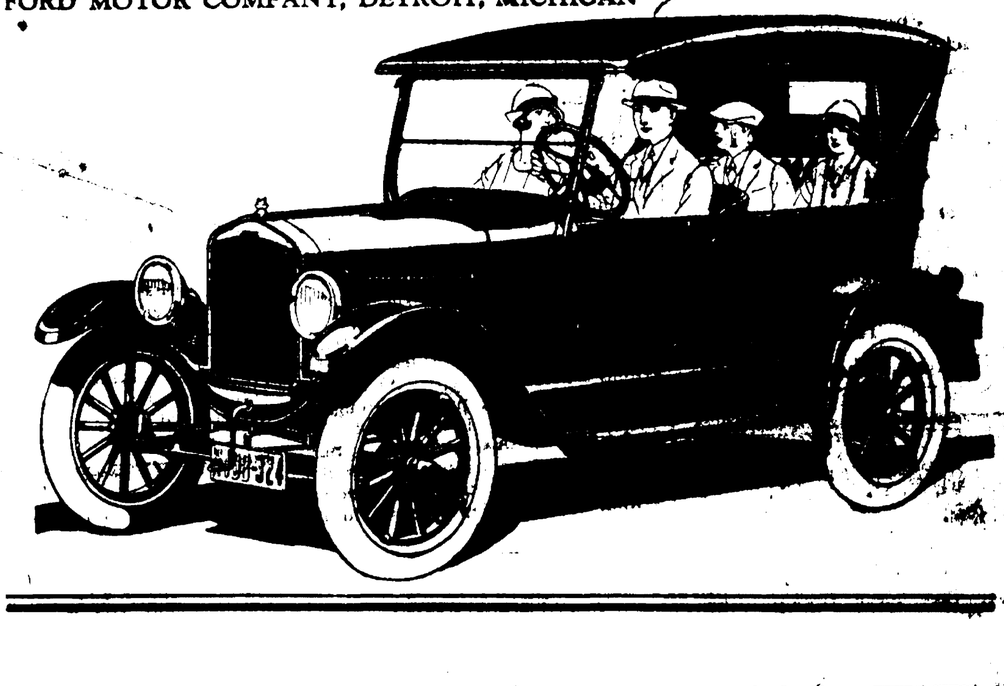

SLAYTON & PARKER

Ford Sales and Service

Pinckney, Michigan

Cash Specials

HOWELL FLOUR, per sack	$1.12
10 lbs SUGAR	61c
P & G SOAP, 10 bars	43c

2 cans Home Grown Pumpkin	25c
2 cans Peas	25c
Large Size RnM Soap Flakes	20c
Large pkg Citrus Powder	19c
Shredded Wheat, pkg	12c

RED-E JELL, pkg	8c
3 pks Corn Flakes	25c
Kellogg's Bran Flakes	10c

C. H. KENNEDY

WRIGLEY'S

AFTER EVERY MEAL

THE FLAVOR LASTS

Probably one reason for the popularity of WRIGLEY'S is that it lasts so long and returns such great dividends for so small an outlay. It keeps teeth clean, breath sweet, appetite keen, digestion good.

Fresh and full-flavored always in its wax-wrapped package.

Artificial Silk Expansion

One plant manufacturing rayon, or artificial silk, in the Netherlands, employs 5,000 people and plans to enlarge the output to include the making of artificial horse hair, artificial straw and other cellulose products.

Free Farm Building Helps

"Concrete Around the Home" tells in everyday language how to use concrete for building drives, walks, steps, porches, and other permanent improvements which every home needs. Complete instructions make it easy to estimate the materials and to mix, place, and finish the concrete for these improvements.

"Permanent Repairs on the Farm" tells you how to repair old buildings quickly and easily, and at low cost. The information on Concrete Barn Floors and Feeding Floors will help you add many a dollar to your net profits.

"Plans for Concrete Farm Buildings" contains supplies of blue prints, and shows you, step by step, how to put up Concrete Silos, Dairy Barns, Hog Houses, Milk Houses and many other forms of Concrete Construction.

Whether you are going to build a new building, or repair an old building, these free booklets will show you how to do the job for all time. Send for them today.

PORTLAND CEMENT ASSOCIATION

111 West Washington Street
CHICAGO

A National Organization to Improve and Extend the Uses of Concrete

Offices in 30 Cities

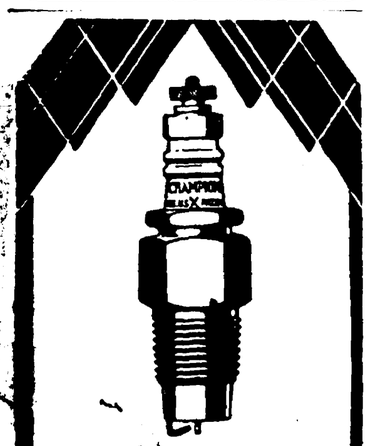

CHAMPION X 60c

For more than 13 years standard equipment on Ford Cars, Trucks and Fordson Tractors—ample proof of its great dependability.

Blue Box for all other cars, 75 cents. The genuine have double-ribbed sillimanite core.

Champion Spark Plug Co.
Toledo, Ohio
Windsor, Ont., Loudon, Paris

CHAMPION

Green's August Flower
for Constipation, Indigestion and Torpid Liver
Successful for 50 years.
30c and 90c bottles—
ALL DRUGGISTS

W. N. U. DETROIT, NO. 43–1925.

STATE NEWS IN BRIEF

Port Huron—Port Huron Junior College has opened night sessions, and 50 students have enrolled in the various courses in addition to the regular day sessions.

Grand Rapids—The Grand lodge of Odd Fellows and the Rebekah assembly, meeting here in their annual conventions, selected Kalamazoo as the 1926 convention city.

Flint—Five hundred fifty thousand dollars worth of Genesee County courthouse bonds were purchased by the Industrial Savings Bank, of Flint, at par plus a premium of $2,806. The bank's offer was $2,000 higher than any other bid.

Ann Arbor—Students of the University of Michigan will have a holiday November 2, the day of the induction of Dr. Clarence C. Little as president. Deans of the university have reversed their decision to hold classes except during the hours of induction.

Battle Creek—Extensive additions are to be made at United States Veterans' hospital No. 100, Camp Custer, in the immediate future. This announcement follows the visit of Charles E. Isbell, construction engineer for the veterans' bureau. The total cost of the additions has not been estimated.

Lansing — Resolutions protesting against holding the Michigan State Fair on Sundays and against the management of the fair renting the grounds for auto races, games and other commercial enterprises held on the Sabbath were adopted at the state convention of Michigan Baptists at their closing session.

Lansing—The 1925 December tax rate here will be $15.31, an increase of 20 cents over the figure of last year, it was announced by the city board of assessors. Of this amount $2.58 is for state, $3.25 for county and $9.50 for the school taxes. The school tax is slightly lower than last year, but both state and county taxes are higher.

Saginaw—Fire broke out in the M. Davidson Auto Sales company building in the heart of the east side business district shortly before midnight last Wednesday and within a short time had gutted the building. Many automobiles were destroyed. James Colburn and his brother, sleeping in an adjoining dwelling, were overcome by smoke and taken to a hospital. The loss will reach $75,000.

Bay City—The Phoenix building, a four-story structure at the corner of Washington and Center avenues, in the heart of the business district, was practically gutted by fire which started here late last Wednesday night. The blaze started in the basement of the building and rapidly ate its way through the intervening floors to the roof. Shortly after midnight the fire was reported under control.

Lansing—A site on Townsend street, next to the Plymouth Congregational church, was purchased for the Y. M. C. A. building soon to be erected. The two lots purchased have a frontage of 115 feet. The property was purchased from R. E. Olds, automobile manufacturer. The building is expected to be ready for occupancy within a year. It is to be five stories high in front and three stories in the rear. Completely furnished it will cost about $300,000.

Flint—All married women employed in city offices, 11 in all, are to be discharged and single women employed in their places, Mayor Judson L. Transue announced. There are plenty of taxpayers of Flint who have daughters who ought to be provided with a means of earning a living," said the mayor. "I do not think that married women should work when they have husbands to support them and thereby keep single women out of jobs they need."

Iron Mountain—Marquette is still isolated from the rest of the upper peninsula while Michigan Bell Telephone company crews are striving to restore at least temporary service. Western Union communication was established, messages being re-routed through Green Bay, Wis. Reports now coming in show that 14 inches of snow fell at Watersmeet, Mich., where 26 cars became stalled in drifts during the blizzard. Small storm flurries are still prevalent.

Ann Arbor—Two score years separate the ages of the oldest and youngest students of the University of Michigan, a canvass of the information of the registration cards here shows. The youngest student is W. G. Baumgartner, Ann Arbor, who was 15 last April. Lillian J. Butler, Saginaw, also is 15, but is two months older than Baumgartner. Howard R. Chapman, Ann Arbor, is the nestor of the students, the records showing he was 57 shortly before the opening of school this fall.

Grand Rapids—This city, the furniture capital of the nation, will be one of the leading centers of airplane manufacturing in the near future, Prof. F. W. Pawloski, head of the aeronautics department at the University of Michigan, predicted in an address on "The Future of Aeronautics," before the Association of Commerce. He said that a survey of the city's industries convinced him the city's woodworking plants would be essential in the making of planes, especially giant multi-planes which he said would be in use later on.

Lansing—A genuine effort to secure an air unit for the Michigan National guard has been ordered by Governor Alex J. Groesbeck.

Port Huron—James Dunn, builder and contractor, has filed his nomination petition as candidate for mayor. Until Dunn filed his application it was believed that Mayor McIlwain would have no opposition for re-nomination.

Ypsilanti—A $6,000 printing equipment has been installed in Roosevelt High school, and a course in mechanics of journalism will be given under C. A. Wackman, new member of the faculty. A high school newspaper will be published later in the year.

Owosso—Because the executive committee found hotel facilities here inadequate, the annual convention of the Michigan Dry Cleaners' and Dyers' association, scheduled for Owosso in February, will be held elsewhere, it was announced.

Albion—Announcement was made here by Dr. John L. Seaton, president of Albion college, that Dr. Clarence C. Little, the new president of the University of Michigan, would be the chief speaker at the homecoming celebration here November 7.

Monroe—F[illegible] undetermined origin, starting in the center of the crushing room at the entrance of the quarry hole, destroyed the stone crushing plant, office and storeroom of the France Stone company here. The damage is estimated at $250,000.

Sault Ste. Marie—Rail communication between Canada and the Upper Peninsula is at a standstill, following the wrecking of the swing bridge across the ship canal by the steamer W. J. Crosby, of the North Shore Transit company of Port Huron.

Stanton—A severe epidemic of typhoid fever is raging in Stanton. The city health officer believes the condition to be due to worn-out tanks of water of the waterworks, which are so porous as to allow the entrance of surface water when the level is low. State authorities have closed a number of private wells.

Springwells — Governor Alex J Groesbeck approved the proposal to amend the charter of the city of Springwells, to change the name to Fordson, in honor of the automobile manufacturer. A special election will be set by the governor soon to allow the residents to approve or disapprove the change.

McBain—Many farmers in this vicinity have lost both potatoes and temper through the recent activities of a gang of thieves. Shotguns, which have not been used since the last rabbit hunting trip last winter, are being oiled and many farmers have announced they will stand guard at night over their potatoes.

Saginaw—A sum of little more than $365,000 has been asked by the county road commission of the board of supervisors, for the construction and maintenance of Saginaw county roads in 1926, together with the operating expenses of the road commission. This amount is $47,000 less than the budget request made last October.

Monroe—The board of supervisors has decided to submit to the voters at the election of April 5 next, the proposition of erecting a new jail, the present structure having outlived its usefulness. The building committee was authorized to get an estimate of the cost, plans and specifications and present same at the December meeting.

Flint—Property and stock damage estimated at $250,000 resulted from a fire which started in a doctor's office in the Bush building at Kearsley and Beach streets. The flames wrecked the entire first floor and the roof of the building before all the available fire apparatus of the city was able to subdue the blaze after a five-hour battle.

Grand Rapids—The passing of the old east side power canal is a matter of only a few months. It was announced the city commission has completed a deal with the East Side Power Canal company and the Consumers' Power company, whereby the canal is to be closed, the bed used for a large intercepting sewer and a way opened to beautify the east side river bank through the downtown district.

Port Huron—A deficit of $83,873.48 in the funds of the Huron Acceptance corporation, a Port Huron finance concern, which went into the hands of a receiver several months ago, is reported to the circuit court by public accountants Ernest & Ernest. The accountants state that "there was an apparent deliberate removal of certain important records, and that certain transactions did not appear regular."

Port Huron—That the proposal to exempt from federal income tax all personal incomes below $5,000 per annum, is designed as a bribe to the general public in an effort to head off the movement aiming at doing away with the issuance of tax exempt securities, was intimated by Hal H. Smith, Detroit, general counsel for the Michigan Bankers' association and other organizations, in an address here before a meeting of the Knights of Pythias.

Lansing—Orders placed by the secretary of state for license plates for the coming year indicate that the automobile registration will reach a total of more than a million pleasure cars and a quarter million commercial vehicles in 1926. The initial order of plates for the coming year calls for 999,999 pleasure car plates and 150,000 plates for commercial class cars. The plates are to be black with white letters, and are to be of two shapes. Pleasure car plates are to be the same shape and size as the present plates.

To Insure Contented and Prosperous Homes in Reclamation Projects

By E. D. MEAD, United States Bureau of Reclamation.

AN ERRONEOUS impression seems to prevail that there has been needless delay or opposition to carrying out reclamation projects for which appropriations have been made by the last congress. The bureau desires to carry out the purposes of the reclamation act of December, 1924, and to build projects wherever a sound economic development is assured. It is unwilling, however, to begin construction of any project until arrangements have been made which will comply with the law and insure contented and prosperous homes when those projects have been built.

The situation on old projects, the investigations of the fact finders' committee, and the hearings of the last congress make it evident that there has been too great haste in the past in beginning construction. Failure to settle in advance all the questions which a project presents has resulted in controversies with irrigators which embitter the relation of the government and water users after a lapse of 20 years.

Another reason for care is the fact that construction costs of new projects are from two to three times what they were 15 years ago and when all the other projects were built. It becomes a serious question, therefore, whether the value of water in production will equal its cost and this needs to be carefully studied. The great war has doubled the cost of improving and equipping farms and it is necessary that settlers be informed of the capital they will require and that conditions necessary to enable them to make a comfortable living and repay the money invested by the government be provided.

The Teacher Is a Sentry—a Social Outpost in the Realm of Ideas

By SCOTT NEARING, in Modern Quarterly.

The teacher is a sentry—an outpost in the realm of ideas. Most men and women are too busy with the routine of industry to devote themselves to the solution of these problems. They leave the task of handling ideas to teachers, editors, preachers. These last are therefore bound in a double sense—by the character of their calling and by the trust that the masses of men place in their judgment and their conclusions.

If the students and teachers of history, economics, sociology and kindred topics do not see the dangers which threaten the common man, he will never become aware of their presence until they leap upon him. And if the social outposts do not warn him in time, how can he prepare to ward off the impending disasters?

Does the lookout in the foretop leave his post? Does the sentry sleep on his beat? Can the teacher be faithless to the trust that has been committed to him by society?

Silence and desertion are the same thing in the teacher. The lookout who sees a rock and does not warn the helmsman is a traitor to his ship. The sentry who hears the enemy approaching and makes no outcry is a traitor to his comrades. The teacher who sees danger approaching the community and remains silent is a traitor to his science and to his constituency.

Parent Is Complainant, Prosecutor, Judge, Jury and Executor All in One

By M. P. ADAMS, Mooseheart Home for Children.

Children are often punished unjustly. A parent is the complainant, prosecuting attorney, judge, jury and executor all in one. We would not allow this in court, and yet it is always the way in families.

"It hurts me more than you," is silly twaddle. If corporal punishment hurt the parent more than the child, it would not be administered. The child knows this, and the effect on it is even worse where a person makes this remark.

If one will examine the instances where corporal punishment was used, one will find that it is practically never done until one loses his temper. This is especially bad if the corporal punishment is followed by kissing, petting and rewards, thus showing the child that the parent believed that the corporal punishment was not right.

Comenius wrote that striking a child is like a musician who bangs a badly tuned instrument with his fist, instead of using his hands, eyes and ears to retune it. A bad child is like an untuned instrument waiting for the skilled musician or parent to come along and retune it.

La Belle France Has Suddenly Got Sick of Her Most Famous Role

By DIANA BOURBON, in London Post.

After some hundreds of years of decking Paris out as the pleasure city par excellence of the world, and of dramatizing herself "the garden country" of Europe, France has suddenly got sick of her most famous role, and now she is perfectly furious because the rest of the world will not let her drop the part overnight.

Especially obnoxious are the English and Americans, according to the French, who protest: "They have ruined our country. They are everywhere. There is not a corner in France that the English and the Americans have not discovered. And look at what they have done to Paris!"

How on earth would the French alone contrive to support even Paris, organized as it is, for the purposes it is, if no foreigners ever, except those on very real and vital business, came there any more? Well, the French in their present mood would rather Paris were not supported. Let it go bankrupt—so they could get rid of the foreigners!

Americans Built the First Airplanes Capable of Sustained Flight

By HIRAM BINGHAM, United States Senator from Connecticut.

Americans built the first airplanes capable of sustained flight. Americans were the first to learn how to fly machines heavier than air. Americans hold more important world records than do the citizens of any other nation. The first plane to cross the Atlantic belonged to the United States navy. The first planes to circumnavigate the globe belonged to the United States army. The most outstanding achievement in the regular daily carriage of mail through the air is the record made by the United States post office. American pilots are second to none. American airplane designers are equally at the head of their profession. The ability of Americans to organize difficult aviation experiments has been recognized repeatedly as a superior quality. Nevertheless, aviation has not advanced so rapidly in this country as we had hoped. All the leading European countries have been willing to promote commercial aviation. We have done practically nothing.

BEST FOR COLDS

Father John's Medicine

BUILDS YOU UP

OVER 70 YEARS OF SUCCESS

Getting On

"Does your little girl still make faces at the boys?" "No, she only makes eyes at them now."

Sure Method of Keeping Heels Neat

Women need no longer have the discomfort and untidy appearance of ragged or "run over" heels. They now have available a toplift (bottom cap of heel) that is absolutely flat on the bottom, stays firmly in place and wears and wears. Just ask your repairman to put USKIDE Toplifts on your heels. USKIDE is the famous material that has been giving such remarkable service as a shoe sole for years. Made by the United States Rubber Company. Wears twice as long as best leather. Important—you can put USKIDE Toplifts on new shoes.—Adv.

People generally cheer when a public officer does his duty. It is one of the rewards.

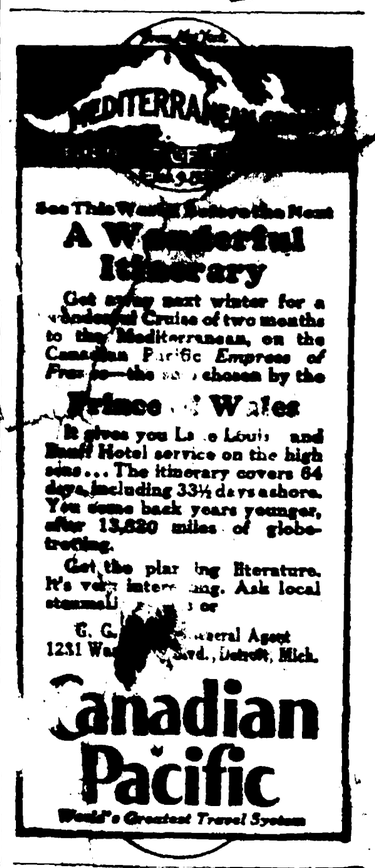

WANTED

RELIABLE, CAPABLE, and AMBITIOUS man to take orders for our complete line of "Square Deal" Nursery Stock, and appoint salesmen. No investment—pay weekly. Experience not necessary. Several territories with established trade now open.

WILLIAM C. MOORE & COMPANY
Newark, New York State

Clear The Pores Of Impurities With Cuticura Soap

Soap, Ointment, Talcum sold everywhere.

A Health Builder

HOSTETTER'S Celebrated Stomach Bitters is a wholesome tonic. Keeps the stomach in good condition and improves the appetite.

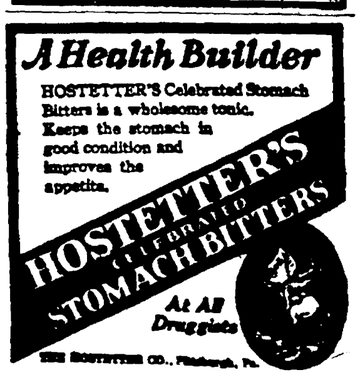

BROUGHT RELIEF AFTER 2 YEARS SUFFERING

"The makers of Tanlac will always have my deepest thanks, for I don't consider it exaggeration to say I owe my life and present good health to Tanlac," is the [illegible] statement of Andrew Groeschner, [illegible]man.

"Words simply can't express the misery I endured for 2 years from indigestion. At times gas pains would catch me around the heart and almost cut off my breath. These awful pains would last two and three hours. My nerves were all unstrung. I slept poorly and got in such a bad way that my days seemed to be shortening rapidly.

"I tried everything, but disappointment was my only reward until I began taking Tanlac. I have been taking Tanlac off and on for a year now and feel so different that there's no room for comparison. I eat good and sleep good and feel that Tanlac has given me a new lease on life."

Tanlac is for sale by all good druggists. Accept no substitute.

Tanlac Vegetable Pills recommended by the manufacturers of Tanlac.

TANLAC
FOR YOUR HEALTH

Niagara Falls

The water that flows over Niagara has flowed from the four great lakes and the hundreds of rivers that flow into them, more than one-half of the fresh water of the world, according to one authority. The fact that evaporation and precipitation in the form of rain and snow are continually going on in the enormous areas of the Great Lakes region renders it unlikely that the Great Lakes will ever be drained in this manner.

Build Up Your Health With
DR. PIERCE'S
GOLDEN MEDICAL DISCOVERY

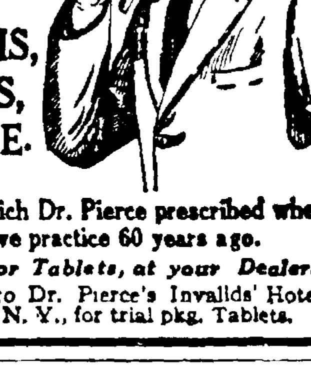

If You Would Avoid COUGHS, COLDS, GRIPPE.

A Tonic which Dr. Pierce prescribed when in active practice 60 years ago.
In Liquid or Tablets, at your Dealers.
Send 10c. to Dr. Pierce's Invalids' Hotel, Buffalo, N. Y., for trial pkg. Tablets.

CLEAR YOUR SKIN
of disfiguring blotches and irritations. Use
Resinol

PORTER'S
Pain King
SALVE

A box kite capable [illegible] lifting a truck at 30 miles an [illegible] or lifting a child 80 feet is use[illegible] an English experimenter.

WHY SUFFER ANOTHER DAY WITH INDIGESTION?

The big seller today for acute and chronic stomach misery is Dare's Mentha Pepsin and it is such a fine, pleasant and supremely good medicine that if the first bottle you buy doesn't help you—your druggist will return the purchase price.

One man writes, "I Cannot understand why any person will continue to suffer from gastritis or indigestion when Dare's Mentha Pep[illegible] is available."

And tens [illegible] thousands of people—many of whom [illegible] most died with stomach agony—think [illegible] same way.

It's the right medicine for any person who suffers [illegible] bad [illegible] gas, heaviness and th[illegible] feeling of [illegible] which is always da[illegible].

For gastritis, indiges[illegible] or any stomach agony—acute or [illegible], keep Dare's Mentha Pepsin in mind.

FOR "PEP" AND VIM
TAKE INDU TABLETS

Indu Tablets are for nervous, irritable, pale, haggard men and women who lack strength and vim. For impoverished blood, sleeplessness, coated tongue, constipation, anemia, biliousness, offensive breath, rheumatism, indigestion, dyspepsia, torpid liver, kidney and stomach trouble. Indu Tablets will strengthen your nerves and put color in your cheeks. 25c package, 5 for $1.00, sent prepaid. Live agents wanted. INDU REMEDY CO., 2702 Indiana Ave., ST. LOUIS, MO.

Florida—Have had 20 yrs. experience farming, gardening, fruit raising in Fla. Can submit excel. opportunities for investment. Write Kline Realty Co., Box 427, St. Petersburg, Fla.

AGENTS WANTED—TO SELL FLORIDA land. Ten acres for Five Hundred Dollars. Easy terms. Write Golden Cycle Realty Co., 710c N. E. Second Ave., Miami, Fla.

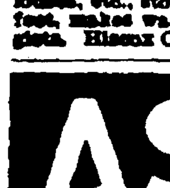

PARKER'S HAIR BALSAM
Removes Dandruff-Stops Hair Falling
Restores Color and Beauty to Gray and Faded Hair
60c and $1.00 at Druggists.
Hiscox Chem. Wks., Patchogue, N.Y.

HINDERCORNS Removes Corns, Callouses, etc., stops all pain, ensures comfort to the feet, makes walking easy. 15c by mail or at Druggists. Hiscox Chemical Works, Patchogue, N. Y.

ASTHMA
DR. J.D. KELLOGG'S ASTHMA REMEDY for the prompt relief of Asthma and Hay Fever. Ask your druggist for it. 25 cents and one dollar. Write for FREE SAMPLE.
Northrop & Lyman Co., Inc., Buffalo, N.Y.
DR. J.D. KELLOGG'S ASTHMA REMEDY

The Kitchen Cabinet

(©, 1926, Western Newspaper Union.)

Bribe, murder, marry, but steer
clear of ink,
Save when you write receipts for
paid-up bill isn't.
There may be silver in the "blue-
black"—all
I know of is the iron and gall.
—Kipling.

MORE SAVORY FOODS

Now that the hubbard squash is ready for market, one may enjoy that delectable vegetable in various ways. A simple treatment is to cut it into half-pound pieces, unpeeled, and bake in a moderate oven until soft enough to be scraped from the shell. Serve it in the shell with bits of butter dotted over it, with generous sifting of salt and pepper.

Peeled and steamed, then mashed with butter, salt, pepper and a bit of cream it makes a dish which few will refuse.

Squash Porcupine.—Steam a hubbard squash in the shell. When soft, scrape out with a spoon, mash and set in a hot oven after seasoning with salt, sugar, one-fourth of a teaspoonful of ginger, two tablespoonfuls of butter; beat well and reserve a cupful. Put the squash into a glass baking dish, cover with a cupful of the squash put through a ricer and brown. Cream may be added if moisture is needed.

Beef Kidney, Creole Style.—Trim the fat from a fresh kidney and cut into three-quarter inch slices; dredge with flour. Fry out one thick slice of bacon chopped and two tablespoonfuls of chopped suet in a deep pan. Add the kidney, four chopped onions and one chopped green pepper. Toss until the meat is well-seared and coated with a rich brown gravy. Now add one pint of tomatoes, one-eighth of a teaspoonful each of cayenne and curry powder and one teaspoonful of salt. Cover closely and simmer three-quarters of an hour. Serve hot on fingers of buttered toast.

Apple and Cabbage Salad.—Shred a small purple cabbage very fine, mix with finely sliced, then shredded apple; add a small portion of chopped celery, a good boiled dressing and a little onion juice. Sprinkle with paprika and serve when well chilled.

Pineapple added to cabbage with a good dressing is very good, preparing just as above, omitting the onion juice.

Sweet Things.

Small cakes and cookies are always a welcome sweet for all seasons and at all times. A well-filled cooky box is a source of great comfort and a resource in times of unexpected guests.

Spice Nuts.—To one cupful of sugar add two teaspoonfuls of butter, when well-mixed add two well-beaten eggs, one cupful of flour, one-fourth of a cupful of thinly shredded citron, one-half teaspoonful of cinnamon, one-fourth cupful of almonds, one-fourth teaspoonful each of allspice and cloves. Mix in the usual way and add flour enough to make the balls the size of a hickory nut. Place on buttered tins an inch apart and bake until light brown. They may be dipped into chocolate or fondant if wanted more elaborate.

Chocolate Potato Cake.—Blend two-thirds of a cupful of butter and two cupfuls of sugar, add two-thirds of a cupful of grated chocolate and one cupful of hot mashed potatoes, one cupful each of seeded raisins and chopped nuts, one-half cupful of milk, two and one-half cupfuls of flour sifted with two teaspoonfuls of baking powder, four eggs, the whites and [illegible]s beaten separately; one-half teaspoonful each of cloves and nutmeg and one teaspoonful of cinnamon. Bake in a loaf one hour. Wrapped in paraffin paper, it will keep a month and still be moist.

Dutch Peppernuts.—Mix one and one-fourth pounds of brown sugar with two tablespoonfuls of cinnamon and one of cloves, with one teaspoonful of baking powder. Into this stir three eggs and as much flour as it is possible to work in. Roll thin and cut into circles the size of a quarter; bake in a very slow oven. These little cakes will ruff up and are delicious. Ice the flat side. Kept in a dry, cool place, they will keep for months.

Cranberry Cake.—Cream one-half cupful of [illegible]tter and one and one-half cupfuls of light brown sugar, add the well-beaten yolks of three eggs. Sift two cupfuls of flour with a teaspoonful of soda, a teaspoonful each of cinnamon and nutmeg, and half a teaspoonful of cloves; add to the sugar and butter. Fold in one and one-half cupfuls of cranberries which have been cooked, put through a ricer and sweetened slightly, then add the stiffly beaten whites of the eggs. Bake in two layers and ice, using some of the strained juice of the cranberry for flavor and color.

Raw Carrot Salad.—Grate or chop one or two carrots, add a little chopped celery and mix well with a good salad dressing. Serve on lettuce and sprinkle with a few finely minced or broken nut meats.

Nellie Maxwell

Vital Changes in Season's Fashions

Timid negativism is the complex which seasonably distinguishes the chic from the not so chic. Semiannually it attacks each phase of the mode—couturier and critics and milady herself—and it is the saddest and most reactionary force in fashion. It is the quality which resists progress and attempts to translate radical changes into merely variations of old themes. When you read that the flare is merely a variation of the straight line, that the new elaboration is merely complicated simplicity, you are reading the timorous words of the pussyfooters whose negativistic comments turn daytime into darkness, asserts a Paris fashion writer in the New York Herald-Tribune.

There are seasons, of course, when the reactionaries ride high in their saddles, when the mode remains motionless and static, when the silhouette changes not a bit and the waistline rests smugly satisfied with its former habitat or status. You may remember the monotonous iteration of youth, straight line and simplicity in the days when the quiescent mesdames of the mode remained in a state of beatific somnolence. Those were the nurturing days of negativism, and they generated a reactionary attitude among the minions of fashion which still persists in many quarters no matter how strong the evidence of progress.

As a matter of fact the mode has completed and is now in process of consummating four vital changes and no woman who aspires to march with fashion's advance guard can afford to disregard any of them. First, the static line has been replaced by the flare—and do you remember the cautions of the standpatters last fall when the hemline flare was first introduced? That was a splendid example of the impending timidity to which we are referring.

Secondly, puerilism, misnamed youth eternal, has been banned from the ranks of the mature where it achieved some grotesque results during the several seasons of its dominance.

Simplicity Passes.

Thirdly, elaboration is now combating simplicity, which has been carried too far and continued too long, and while no modern maiden will ever swish through the avenues accompanied by anything like the encumbrances of her Victorian forbears, there is, nevertheless, a distinct trend among the creative spirits of fashion toward greater decoration, particularly in the evening.

Fourthly, a counter move against the overextension of the sports vogue has just been inaugurated, and while you may hear from many sources that the sports mode is the essence of modern fashions, the handwriting on the wall is faint but unmistakably in contradiction. The sensitive leaders of the mode are headed in the direction of greater formality and the smart modern demoiselle will not continue to intrude the sports spirit into formal affairs.

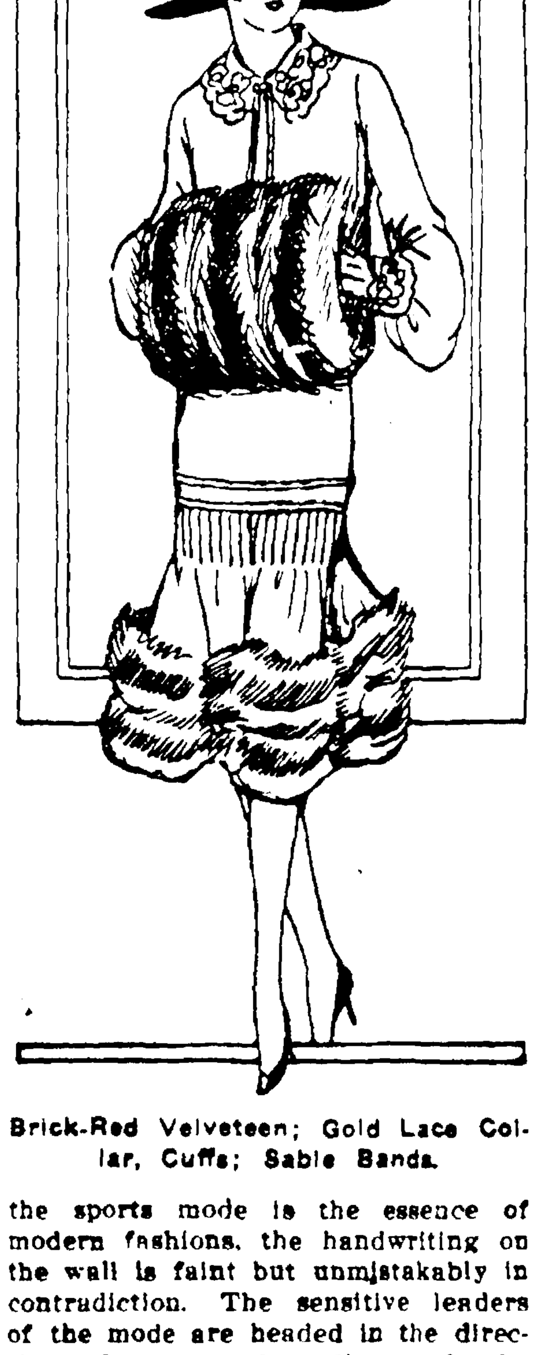

Brick-Red Velveteen; Gold Lace Collar, Cuffs; Sable Bands.

Keep in mind this background when you select your new wardrobe. Inevitably you will see many models which incorporate the passing spirit as well as that which is about to come, and the selection, and your consequent degree of smartness, depend entirely upon your choice. Remember that the day of radical fashion changes is over—that the mode moves now in a *subtile* and more insidious manner and that it requires far more concentration to foresee and interpret its smartest moods. Where yesterday each new season sponsored a keynote that was easily apparent to all, the slower development of today's mode and the tremendous resistance to every new idea makes modern fashions extremely simple to follow but inordinately difficult to lead.

Among some of the interesting costumes which have already been accepted in Paris is a model contributed by Captain Molyneaux, from which you may understand the tendency away from simplicity—consider the details and it will be quite obvious. Here is a dress of brick-red velveteen with a collar and cuffs of metallic lace and sleeves which puff from the elbow. Around the nether portion of the flared skirt—which incidentally portrays the swinging silhouette—there are luxurious and ample bands of sable. And the lady carries a muff, a singularly feminine performance.

A Renee Ensemble.

A typical Renee ensemble is not overelaborate and yet it has none of that affected simplicity which characterized the era of the chemise frock. The flare is present but dormant and only becomes assertive when the wearer walks. The dress portion is developed in chestnut brown satin with cloth bands of the same color interspersed. Numerous buttons on sleeves and the front portion of the dress are covered with self-colored satin.

Mustard Yellow Crepe de Chine Worn Over White Silk Slip.

The coat portion of this ensemble is a decidedly more elaborate affair and it expresses the new themes of fashion in a bolder manner. Its flare is flaunting and its elaboration is smart and uncompromising. Compared with the mannish coats one will immediately sense its chic distinction. Developed in brown mixed kasha, it has a luxurious beaver collar, beaver cuffs and sleeve trimming as well as a circular beaver border.

A Chantal model emphasizes the distinctive qualities of the new season. Developed in mustard yellow crêpe de chine of the heaviest quality, it is a splendid transition model for the girl who is still faithful to the sports tradition. The skirt flares moderately at the bottom, the waistline is marked and the sleeves puff from the elbow to right before the wrist. The embroidery which appears at the bateau neckline and reappears on shoulders, sleeves, waistline, bodice closing, and around the skirt consists of interlocking rings of the same color as the frock. A dress of this type should be worn over a white slip.

Built-in Elaboration.

The definite formality of the mode du soir is expressed in a Poiret dinner gown. There is an instance of built-in elaboration as distinguished from the elaboration which is imposed by means of trimming and various other appendages. Built-in elaboration is obviously a step in advance of the imposed sort, and it evidences the fact that the evening mode has almost recovered its ancient ornateness. No doubt the Paris Exposition des Arts Decoratifs had a great influence on the new mode, and you will see many instances of its effect in autumn fashions. A Poiret model is developed in black velvet and has an "ancien regime" bustle back formed by huge draperies of velvet which are held in place by diamante crescents. Diamante and pearl bands sound the solitary trimming note.

Have in mind the fledgling themes of fall when you proceed to acquire your costumes and do not be misled by any timorous comments to the effect that the new styles are no different from the old.

As usual, Worth's coats and wraps are particularly interesting. He shows them long, three-quarter and semi-three-quarter length and either straight or circular. Some of those which show the newest cut have a godet inlet under the arm that widens in a circular movement as it nears the hem, giving a graceful fullness to the skirt. Satin, cloth, kasha, cheviot, burafyl and suede are used for these coats and most of them are trimmed with fur.

POINTS ON KEEPING WELL

DR. FREDERICK R. GREEN
Editor of "HEALTH"

(©, 1926, Western Newspaper Union.)

STRAIGHTENING GIRL GRADUATES

WOMEN students at the University of California are crooked. This is a startling statement, but it is made on the authority of the director of physical education at that institution. Not mentally or morally crooked, but physically crooked. According to the records of physical examinations the girls at the University of California are growing up with one shoulder higher than the other and with stooped shoulders.

This is due to long years of carrying heavy books, always under the same arm, from force of habit; to sitting at their desks for hours with stooped and rounded shoulders, until one side of the body is developed beyond the other and one shoulder, usually the right, has a slant which is temporary at first, but finally becomes permanent. As sailors would say, the girls have a "list to starboard."

Any fixed habit or long-continued work has, in time, a definite effect on the body. Just as the working man or woman, always doing the same work in the same way, will gradually require a body change to correspond to the occupation, so the student, through years of study, unless some means are used to prevent it, acquires a characteristic stoop. We all know the rounded shoulders and the contracted chest of the desk worker.

Peasant girls in Europe and native women in Asia and Africa have carried water bottles, milk jars, baskets of grain and fruit, bundles of laundry, bales of merchandise, and even little brothers and sisters on their heads for centuries. This constant balancing and carrying of weights has developed the muscles on both sides of the body and has made their spines and shoulders strong and erect. The well-developed figures and graceful carriage of primitive women have been remarked and commented on by countless travelers and explorers.

Civilization has its disadvantages. One of them is that the human body is not only hampered in development, but it is also actually distorted by some conditions of civilized life. Dr. E. L. Bradford of Boston, one of the leading orthopedic authorities in the country, seriously *recommends that* the daughters of our best families be taught to carry weights on their heads, not because they have to do it for a living but in order to give them good figures.

What shall it profit a girl graduate to win a Ph.D., if it costs her a crooked back and a contracted chest? If our college women are to be the mothers of better men and women, they must have straight bodies as well as well-trained minds.

IS YOUR HEALTH PERFECT?

HOW many people are sick in the United States at any one time? It is impossible to say. We have not yet a sufficiently correct system of registration to know positively how many births and deaths there are in this country every year. Nevada and South Dakota are still without any accurate system of human bookkeeping, while in many of the other states the laws for registering births and deaths are still too new to give any reliable figures.

So any attempt to estimate the amount of sickness is little better than a guess.

The reports from the draft boards during the war showed that a surprisingly large number of young men were disqualified for military service on account of physical defects. But how many people of all ages and both sexes are handicapped or disqualified for every-day activity by some kind of physical ailment? It may not be a serious disease, or it may be some form that weakens the person without endangering his life, like hookworm or malaria, neither of which often causes death, but both of which keep the patient in a run-down condition unable to do any work or only a small part of what he might do. It may be what people in the South quaintly but accurately call a "misery," just a general weakness and feeling of discomfort, due to poor or insufficient food, anemia, constipation or some chronic infection. Whatever it may be, it hampers the person, prevents him from doing his best in any activity and, what is still more important, keeps him from getting the largest amount of pleasure and happiness out of life.

A committee of the New York Academy of Medicine recently made a careful examination of one thousand persons of both sexes and of various ages. Only twenty-five perfectly healthy people were found. Two hundred and fifty needed some kind of advice, while seven hundred and twenty were ill and needed some kind of care and treatment. Yet none of these people were really sick; that is, not sufficiently ill to prevent them from following their every-day occupation. They all considered themselves in good health and their friends and relatives all regarded them as healthy people. Yet they were all, consciously or unconsciously, working under some kind of a handicap.

All Other Remedies Failed

The Test of Time Proves the Value of
PE-RU-NA

Under the date of March 6, 1902, Mrs. Maggie Durbin, 139 Riverside Ave., Little Rock, Arkansas, has this to say about her experience: "I was troubled for five years with a chronic disease. I tried everything I heard of, but nothing did me any good. Some doctors said my trouble was catarrh of the bowels, others consumption of the bowels. The medicine I took did no good. A friend advised me to try PE-RU-NA. I did. After taking two bottles I found it was helping me and continued. Am now sound and well."

A letter from Mrs. Durbin, dated December 12, 1923, shows that, even after twenty-two years, she is in the best of health: "I still recommend PE-RU-NA to my friends who need a good medicine and everybody is pleased. I thank you many times for what PE-RU-NA has done for me."

There is nothing strange in this experience of Mrs. Durbin. It has been repeated thousands of times by sufferers from catarrh and catarrhal diseases.

For sale everywhere in tablet or liquid form

Send 4 cents postage to the PE-RU-NA COMPANY, Columbus, Ohio, for booklet on catarrh.

Simple Chords

The simplest chord in music is a note with its third, either major or minor, and a fifth whether played together or in the form of an arpeggio. The more extended chords in general use are, the chords of the seventh, ninth, eleventh and the thirteenth, and their inversions. Several of the latter are known by different names when they are inverted.

Fight on Luxury

An anti-luxury society has been formed in Tokyo by students. It hopes to induce the wealthy people of Japan to discontinue habits of luxury.

Sure Relief

6 BELL-ANS
Hot water
Sure Relief
BELL-ANS
FOR INDIGESTION
25¢ and 75¢ Pkgs. Sold Everywhere

Grow Hair on Your BALD HEAD
BARE-TO-HAIR
A Blessing to Mankind

Paul Bonor, Pitcairn Ave., Jeannette, Pa., had Alopecia, which left him without hair on any part of his head. Used four bottles of Bare-to-Hair. Now has a full growth of hair as shown on the photo. Bare-to-Hair will grow hair on bald heads, Stop Falling Hair, Dandruff, Itching, and many forms of Eczema.

Correspondence given personal attention.

W. H. FORST, Mfg.
SCOTTDALE, PA.

IF MOTHERS ONLY KNEW

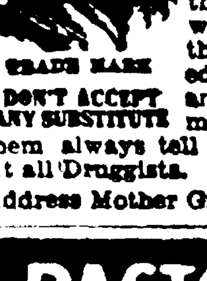

TRADE MARK
DON'T ACCEPT ANY SUBSTITUTE

Many children are complaining of Headache, Feverishness, Stomach Troubles and Irregular Bowels and take cold easily. If mothers only knew what MOTHER GRAY'S SWEET POWDERS would do for their children no family would ever be without them for use when needed. So pleasant to take and so effective that mothers who once use them always tell others about them. At all Druggists. Trial Package FREE. Address Mother Gray Co., Le Roy, N. Y.

PASTOR KOENIG'S NERVINE
FOR NERVOUS AILMENTS
PRICE $1.50
Write for FREE BOOKLET
[illegible]
KOENIG MEDICINE CO.
1045 N. WELLS ST., CHICAGO, ILL.

Dr. Isaac Thompson's EYEWATER
HELPFUL EYE WASH
[illegible] River, Troy, N. Y. Booklet.

ROGERS NICKEL SILVER [illegible]
Twenty-six pieces in a chest. [illegible] Prepaid to any address for [illegible] Bert & Andrew. Box 462, Mt. [illegible]

Come to
HOWELL
DOLLAR DAY

We will have many bargains and combinations to offer You

LINE'S BAZAAR
Howell, Opposite Courthouse

NOTICE

I am now ready and prepared to do all kinds of dental work at my office, over Barry's Drug Store, three days each week—Tuesdays, Thursdays and Saturdays, and other days by special appointment.

Dr. R. G. Sigler
Phone 18F21

Horse Shoeing, General Repairing
—— also ——
Ford Repairing
F. C. BRENNINGSTALL
Petteysville - Michigan

Funeral Director
P. H. SWARTHOUT
Phone No. 39
Pinckney - Mich.

PERCY ELLIS
AUCTIONEER
Not the Oldest in the Business
Not the Longest List of References
JUST THE BEST
Pinckney, Phone 19F11.

WANTED!
POULTRY & EGGS
Will pay cash for poultry and eggs delivered at my poultry plant, and will pay all the market affords at all times.
E. FARNAM.

E. W. DANIELS
General Auctioneer
Chelsea Michigan
P. O. Address:
Gregory, Mich., R. F. D. 2
Phone 116-2L-2S

HIRAM R. SMITH
Lawyer
Office in Court House
D. D. Monroe Bldg.
Howell Mich.

Drs. H.F. & C. L. SIGLER
PINCKNEY
Office Hours:
1:00 to 2:30 P. M.

MARION

Miss Warda Miller attended teachers institute in Jackson last week.

Dorothy Smith spent Friday night with Genevieve Hoff in Howell.

Hollis Lewis, youngest son of Mr. and Mrs. Isaac Lewis was married to Miss Mae Fournier of Detroit last week.

Mrs. Frank O. Beach, formerly of Marion has gone to California to live with her son and family.

Mrs. Frank Schmidt and son Lange of North Howell visited at David Yelland's one day last week.

Mrs. Wm. Going of Pontiac, formerly of this place, is dangerously ill at the home of her sister Mrs. Smith in Detroit. Mrs. Going who is a sister of Mrs. Libbie Ellsworth and Mrs. Cynthia Wellman suffered a stroke of paralysis last week.

Mel Dunn and family and Mr. Risdon of Iosco ate Sunday dinner at Wm. Ruttman's.

Morris Drew, oldest son of Mr. and Mrs. Arthur Drew, was married last Tuesday to Miss Frieda Rykman of Lansing.

Miss Nellie Holt was in Jackson last week attending the teachers' institute.

Dr. Huntington was called Sunday night for Ed. Roberts' baby who is quite ill.

John Cumiskey of Webberville spent the week end here with his wife Mrs. Alma Harvey Cumiskey.

Dr. Pierce, ex-superintenednt of the Sanitorium has moved his family to Flint. The family have been living in the Nellie Sexton apartment house the past few months.

Frank K. White and wife spent Sunday evening at Gus Smith's.

Lee Abbrams, L. C. Woll and family of Detroit spent the week end at Lewis Woll's.

James Sexton of Howell, a former resident of Marion suffered two strokes of paralysis the past week.

Dell Sawdy is seriously ill with heart trouble at the hopne of Charles Cox in Howell.

Mrs. Eugene Maebon passed away Friday from the effects of a cancer. She underwent an operation several weeks ago in a hospital in Detroit. Since that time she has been tenderly cared for by her daughter Myrtle, who is a trained nurse from Harper hospital in Detroit.

Friends here of Supervisor James Grubb were grieved to learn of his serious illness at a hospital in Detroit, where he has just passed through a second operation in the past two weeks for intestinal trouble. A third operation will be necessary providing he survives from this. At present writing there are few hopes held for his recovery.

GREGORY

The social at the home of Mr. and Mrs. Crossman Friday evening was a success in every way. Fifteen dollars were taken in for supper.

Mrs. Arlo Woredn spent the past week with Mrs. Beryl Galbraith of Detroit. Mrs. Galbraith returned with her to spend this week.

Rev. Dressel reports an extremely interesting convention at Lansing the past week.

Mrs. Montague is very ill. Mrs. Frankie Baker is caring for her.

Mr. and Mrs. Lynn Parrish of Jackson spent Sunday with the latter's brother Arlo Worden.

F. A. Worden, Haskell Worden and Vere Worden all of Jackson called on relatives here Sunday.

Mr. and Mrs. Warner Denton of Detroit were week end guests of his father, S. A. Denton.

Vancie Bowman is very low.

Miss Nettie Whittaker and Myrna-vieve Voegts were home for the week end.

Mrs. Fred Bollinger spent the latter part of the week with her brother, Henry Thompson of Dansville.

C. F. Bollinger was in Jackson Friday.

Mrs. Belle Leech and daughter Elizabeth were in Jackson Friday.

Mrs. Hazel Preniser is out of quarantine. She took her mother to Grant Thursday.

YOUNG WIFE AFRAID TO EAT ANYTHING

"I was afraid to eat because I always had stomach trouble afterwards. Since taking Adlerika I can eat and feel fine." (signed) Mrs. A. Howard. ONE teaspoonful Adlerika removes gas and often brings surprising relief to the stomach. Stops that full, bloated feeling. Removes old waste matter from intestines and makes you feel happy and hungry. Excellent for obstinate constipation. C. W. Barry.

PLAINFIELD

Wesley Smith and son of Webberville have been shingling on the residence of S. G. Topping.

Miss Margery Van Syckel is on the sick list with a severe cold.

Mrs. Kadey, wife of evangelist Kadey, now conducting special services at West Marion arrived here Friday and is being entertained at the parsonage.

Mr. and Mrs. E I. Topping spent the week end in Detroit with their daughter Mrs. H. E. Alles and family.

Several from here attended the "Ten Commandments" in Stockbridge last week.

Mrs. E. N. Braley, Lottie Braley and F. M. Van Syckel called on Mrs. F. C. Montague near Gregory Saturday afternoon.

Mr. and Mrs. Emerson Kinsey with little Phyllis were Sunday guests at S. G. Topping's.

Miss Ellen Wasson is improving from a recent illness.

Harry Wiley and family of Chelsea spent Sunday with Mrs. Wiley's parents, Mr. and Mrs. Frank Lidgard.

CHUBB'S CORNERS

Mrs. A. J. Gaffney and Mrs. Emma Eisele entertained their two sisters from Lansing, last week.

Mr W Goodspeed of Detroit visited at the Ezra Brigham home a few days the past week.

Mrs. Will Mercer of Detroit spent the week end at the M. W. Allison home.

Mr. and Mrs. Albert Dinkle entertained Sunday Mr. and Mrs. Kew and daughters, Mr. and Mrs. Dickerson and Mrs. George Dickerson of Detroit and Mrs. V. G. Dinkle of Pinckney.

Frank Reason and two friends from Cleveland, Ohio, are visiting at the Allison and Dinkle homes this week.

Miss Bessie Gaffney and friend of Detroit spent Sunday at the A. J. Gaffney home.

Mrs. A. J. Schuler is entertaining her sister this week.

Mrs. K. Niskanen entertained over Sunday, Mr. and Mrs. Savery and children, Miss Bertha Niskanen and two girl friends and Carl and Asel Niskanen of Detroit.

Miss Bertha Niskanen gave a Hard-time party Saturday evening in the barn. Speaking, singing and dancing were enjoyed and a lovely supper was served and all report a very fine time.

SOUTH IOSCO

Mrs. Walter Miller and daughter Genevieve spent Saturday afternoon with their aunt, Mrs. Coles at Fowlerville.

Mr. and Mrs. Geo. Bradley are the proud parents of a fine baby girl. The young Miss answers to the name of Barbara Jane.

Swen Jensen visited friends at Ypsilanti Sunday.

Henry Redinger and family visited her sister Mrs. Huff and attended the church at West Marion Sunday.

Miss Bernice and Floyd Miller entertained a company of friends from Lansing, Howell and Marion at a 6 o'clock tea recently.

Kenneth Kellogg and family of Flint visited her mother, Mrs. Florence Roberts over the week end

Mrs. Polly Wainright is assisting with the work at the Sanitorium.

Mr. and Mrs. John Armstrong of Lansing visited her nephew Horace Miller and family Sunday.

Walter Miller and family attended the revival meeting at West Marion Sunday evening.

Howard Radford is working at the Sanitorium.

Walter Miller and son Robert were Sunday callers at Fred Hoffmeyer's.

LOCAL NEWS

Mat. Brady of Howell spent Sunday at the home of Bernard Lavey.

Mr. and Mrs. Ross Read and sons Russel and Howard motored to Akron, Ohio, Friday for a few days visit with Mr. and Mrs. Charles Smoyer.

Mr. and Mrs. W. H. Meyer and family were Fowlerville visitors Sunday.

Mr. and Mrs. Leon Lewis and family visited Howell erlatives Sunday.

Mrs. Hiram Briggs of Howell was the guest of Mrs. Henry Mowers the first of the week.

Mr. and Mrs. Fred Campbell of Ann Arbor were week end guests of Mrs. Ona Campbell.

Will Dixon and family of Dexter were Sunday callers at the Mark Swarthout home.

Mrs. L. G. Devereaux and son Leonard, Mrs. Thos. Shehan and Miss Allie Hoff were Howell callers Saturday.

Miss Gertrude Clinton of Detroit was an over Sunday visitor at the home of C. J. Clinton.

Mrs. N. F. Chubb of Webberville was a guest of Mrs. Mark Swarthout several days last week.

Mr. and Mrs. Frank Kennedy, Mr. and Mrs. Laverne Kennedy and families of Detroit were week end guests of Mr. and Mrs. Petsy Kennedy.

Fred Arts, Walter and Clare Reason of Detroit are spending a few days at the Floyd Reason cottage at Patterson lake.

Mr. and Mrs. Norman Reason, Misses Nellie Gardner, Drusilla and Florence Murphy were Ypsilanti visitors Friday.

SPECIAL FOR HALLOWE'N
DANCE AFTER SHOW
SHOW AT 7 DANCE AT 9:30 DANCING 50c

Pinckney Opera House
Saturday, October 31

MAY BUSH
EUGENE O'BRIEN
in
"Frivolous Sal"
Comedy
Harry Langdon in "The Cat's Meows"

Nov. 7, Colleen Moore, Conway Tearle
in "Flirting with Love"
Comedy and Fable

Coming Sat., Sun., Nov. 14, 15
HAROLD LLOYD
in
"The Freshman"

To My Customers
Will have an Ideal
EGG SOFT COAL
Soon. Priced Right
C. V. VAN WINKLE

Teeple Hardware

"The Same Old Car But a New Coat of Paint"
—and what a difference it makes.
You don't need skill. A little time, a little care and B & V Auto Finish will make your car look like it did the day you first drove home.
Painting a car is a matter of common sense care and the right material. You can't go wrong if you use B & V Auto Finish.
All colors and shades. Made to make good for the man who does the job himself.
Bradley & Vreeman
AUTO FINISH
"Paint Your Car Yourself"
Unless your home is protected inside and outside by repainting at least once every four years, you will lose in repairs and lessened value, from five to ten times what the paint and labor would cost.

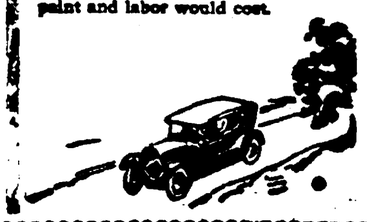

For the best of eats
Come to our store
Our groceries and meats
You'll like more and more

Reason & Reason

Keeping Tab on Yourself

IN TIMES like the present when prices are high a great deal of your money just slips away. There seems to be a leak somewhere.

An excellent way to combat this is to pay all your bills by check.

Locate those leaks. Find out where your money goes. Your cancelled checks will give you a record of your expenditures and also serve as excellent receipts.

PINCKNEY STATE BANK

SAFETY HONESTY COURTESY SERVICE

PINCKNEY BAKERY

HOME MADE BREAD IS DIFFERENT
TRY OURS ITS BETTER

G. BLANKEN, Prop.

The Pinckney Fruit Store

With a New, Fresh Stock of Candies, Nuts, Fruits and Vegetables for the Season

California Oranges, Grape Fruit
Bananas, Apples, Figs, Dates
Grapes, Cocoanuts
Lettuce, Green Onions, Radishes
Cabbage, Celery

The Ice Cream Season

We are fully equipped for the best refreshment service. Every detail fully provided for.

Try Our Ice Cream. You'll Like It.

JOE GENTILE

Pinckney Dispatch

Entered at the Postoffice at Pinckney, Mich., as Second Class Matter

LINCOLN E. SMITH PUBLISHER

Subscription, $1.25 a Year in Advance

LOCAL AND GENERAL

Ezra Plummer will sell his farm equipment at the Harford farm north and west of Anderson, Saturday, Oct. 31st at one o'clock. Three work horses and a quantity of household goods will be sold.

There will be a sale of young horses and mules in Pinckney, Monday, Nov. 2 at 1:30 p. m. This stock is from South Dakota and will be sold at reasonable prices.

Ambrose and Lorenzo Murphy witnessed the Michigan-Illinois foot ball game Saturday, motoring to Urbana with Day and Roy Bird of Ann Arbor.

Mrs. Roy Hannett and son Jack of Detroit were visitors at the C. W. Barry home Sunday. They were enroute to Shepherd to attend the funeral of Mr. Hannett's father. Mr. Hannett has been attending his father during his last illness.

Eugene Campbell has moved his machines and equipment for jewelry repairing to the Crofoot building, corner of Main and Mill streets.

The game season opened up with an influx of sportsmen to augment the local contingent. The continual rainfall dampens the ordor of many, however. One casualty is reported from Portage Lake where Dr. Sigler was called to extract leaden pellets from the knee ofa member of the Portage colony.

Mr. and Mrs. Smith Martin of North Hamburg were Pinckney visitors Sunday.

Mr. and Mrs. Lyle W. Martin of Detroit and Ross Briston of Los Angeles, Calif., visited at the home of Mrs. E. W. Martin the fore part of the week.

Mrs. Ellen Newman, Mr. and Mrs Arthur Forner of Ypsilanti were guests of Mr. and Mrs. Ben White Thursday.

Ed. Drewry of Howell was a Sunday caller at the home of C. J. Teeple.

Miss Beatrice Snodgrass of Detroit, Mrs. Mary Connor of West Putnam were visitors at the home of Frank Battle Friday.

Mr. and Mrs. Frank Battle entertained at dinner Tuesday evening, Mr and Mrs. Horner Jacobs, Mr. and Mrs Roy Day, Mr. and Mrs. Art Jay and their families, all of Howell.

Mrs. Hattie Decker was in Howel last Wednesday.

Mr. and Mrs. M. L. Penny and daughter of Pontiac were Sunday visitors at the home of Mr. and Mrs. M E. Darrow.

Mrs. John Martin was an Ypsilant visitor Thursday.

Alvin Buck and wife of Fenton were guests of Mr. and Mrs. W. H. Clark last week.

Mrs. Louise Wilcox spent the week end with Mr. and Mrs. Robert Bir at Ypsilanti.

Mrs. W. H. Gardner and children were in Howell Saturday.

Mr. and Mrs. George Reason anson Robert of Detroit were week end guests of Mr. and Mrs. Norman Reason.

Mr. and Mrs. Frank Bowers of Detroit spent Sunday in Pinckney.

Mrs. George Hornshaw returned last Thursday from a visit with relative at Pasadena, California.

Frank Reason of Cleveland, Sanford Reoson and Walter Reason of Detroi were Pinckney visitors Sunday.

Mrs. H. B. Gardner spent Sunday with Mr. and Mrs. W. H. Gardner o West Putnam.

S. E. Swarthout and wife are visiting their daughter at Grand Rapids.

Mr. and Mrs. S. H. Carr, Miss Dorothy Carr, Mr. and Mrs. Milo Kettle and daughter spent Sunday with relatives at Ypsilanti.

Adrian Lavey was home from Detroit Sunday.

Mr. and Mrs. R. R. Darwin, P. A Gauthier, Floris Clark and Loui Dempsey of Lansing spent the week end with Mr. and Mrs. S. E. Darwin.

Mr. and Mrs. Ward Tupper, Mr. and Mrs. George Brooks of Ann Arbo were over Sunday visitors at the hom of Mrs. Etta Tupper.

Mr. and Mrs. Will Haslaam of Windsor spent the week end with Mr. and Mrs. Wm. Kennedy.

Mrs. Herman Vedder and children are visitors at the P. H. Swarthou home.

Mr. and Mrs. Bert Van Blaircum entertained Sunday, Will Van Blaircum, Mr. and Mrs. Audrey Brown Mr. and Mrs. Harry Moore and children, Mr. and Mrs. George Pettis and family, Mr. and rs. Poppy and daughter of Fenton, Mr. and Mrs. Van Syckle and daughter of Detroit.

Mr. and Mrs. Raymond Burns motored to Jackson last week where they met Mrs. J. Bernard McCluskey who has returned from a trip to Europe where she visited friends and relatives in Loraine, Belgium and other points in Europe. She expects to spend a few days at the home of Mrs. James McCluskey and family before returning to her husband, at their home in Los Angeles. When she arrives home she will have traveled 18,000 miles on thetrip, a distance of half way around the earth.

CHURCH SERVICES

COMMUNITY CONGREGATIONAL CHURCH

Rev. H. E. Maycroft, Pastor

Morning worship 10:30.
Sunday School 11:30.
Christian Endeavor 6:30.
Evening Service 7:30.

ST. MARY'S CHURCH

Rev. F. J. McQuillan, Pastor

Masses 8:30 and 10:30 A. M.
Last mass followed by Benediction of the Blessed Sacrament.
Catechism for children every Sunday immediately after mass.

WANTS, FOR SALE, ETC.

LOST—Traveling bag with quantity of clothing near overhead bridge near Pinckney. Finder please notify Dispatch office.

FOR SALE—Thoroughbred Shropshire ram lambs well wooled and good size Fred Leece, Whitmore Lake, phone 31F12

LOST—Fountain pen and gold pin attached. Pin kept as a keepsake from a dead friend Please take to Mr Doyle's office, Will appreciate very much if article is found and returned

FOR SALE-Holstein cow, due in December, also black cow giving milk, and Jersey heifer. R. R. and S E Darwin

LOST—Female Collie about 6 months old. James Doyle

WANTED—Two cords soft wood for kindling, to be delivered to school district No. 9. Percy Ellis, Director

LOST—Black-rimmed eye glasses. Finder kindly return to Barry's Drug Store. Emil Weddige.

FOR SALE—Registered heifer, bred March 3; registered yearling; grade Holstein, bred July 16, also Del Hall sorrel mare, 225 S C White Leghorn hens,and Ford ton Truck. H. G. Swarthout

FOR SALE—Republic truck, 1 1-2 ton with pneumatic tires, new cab, stake body, and one steel dump body. The tires on this truck are in good shape. This truck is ready to run at once. $375 cash or terms to responsible parties.
Claude Soper,
Gregory, Mich

THE PARTY who took the generator from my automobile is known and had better return it to avoid trouble. Ray Burns

TURNIPS, Cabbage and Squash for sale. W. C. Hendee

FOUR HEAD YOUNG CATTLE for sale. Inquire at this office.

FOR SALE—Horse 7 years old. Inquire Ignace Solossan, on John Docking farm.

FOR SALE—2 Ranges, 2 heating stoves, 3-burner oil stove and top carriage. Lawrence Speers

GOOD 80-ACRE FARM for sale. Inquire of Robt. Hoff, 1816 Vermont Ave., Lansing, Mich.

APPLES FOR SALE—Fall and Winter varieties by bushel or special price by truckload. A Lemen, phone 104F3, Dexter.

PILE REMEDY—W W. White of Howell has a pile remedy guaranteed to cure any form of piles or money refunded. Also a remedy for rheumatism—there's nothing better—and several other remedies he has for sal. Write or call W. W. White, 935 Emerson St. Howell, Mich

ELECTRIC LAUNDRY—First class washing and ironing guaranteed. Fine shirts, colloars, etc., finished in satisfactory manner. Also pressi and cleaning done promptly a neatly. Mrs. K. M. Battle

WRITE FOR CIRCULARS of the mous White Rotary electric sewi machine. Headquarters for he stitching and pecot edge work. White Sewing Machine Co., 205 Washington St. Ann Arbor, Mi

FOR SERVICE—Registered Pola China Boar. Ed. Spears, one m west of Pinckney.

CASH PAID—For false teeth, g crowns and bridges, old ma points and old gold. Mail to H Smelting and Refining Co., Ot Mich. Let us hear from you.

FOR SERVICE—Poland China (W. E. Livingston strain). Fahey.

WILL CALL—Wednesday o week for junk of all kinds rubbers, papers, magazines, m Notify Dispatch office. highest prices for second ha tures.
H. Storey, Phone 9

FLUFF RUGS—If you ha pet to make into rugs card. We furnish borde will like our work and Pinckney Fluff Rug C Mich.

FOR SERVICE—Sh Bull eligible for r

The Most Exquisite Taste can be Satisfied at Our

Ice Cream Parlors

The Connor Ice Cream Co. make special efforts to produce something new---something different in Ice Cream Flavors. Just now they are specializing on

Cherry Ice Cream

a most delectable frozen dainty, with the ripened cherry crushed and mingled into a beautiful and satisfying congealed refreshment.

Also Maple-Nut Ice Cream

in which the purest Maple Juices flavor various Nut Meats, blended and frozen for your approval.

If you have not yet tried either of these new creations a pleasant surprise awaits you.

BARRY'S NYAL DRUGS STORE

Putting the Best Foot Forward

The show window is your bid for public attention. On its attraction, its power to arrest the attention of the public, largely depends the success of your business.

Light is an essential factor in window display—abundant, skillfully disposed light. Modern window lighting has been reduced practically to a science. It is a business-getter.

It will stop before your window from 100 per cent to 300 per cent more people—more potential buyers—than the old-fashioned, unattractive lighting so commonly seen.

The advise of our illuminating engineers is at your service.

THE DETROIT EDISON COMPANY

"The Comic Strip"

ANYTHING GOES

FINANCIAL NEWS

By D. Ed Broke

ADVICE FROM WASHINGTON GIVES LIFE OF A DOLLAR BILL AS 7 TO 8 MONTHS, TO AVOID HAVING ANY DOLLAR BILLS DIE ON YOUR HANDS, IT IS PERMISSABLE TO SPEND THEM AS FAST AS THEY ARE RECEIVED.

THE MARKET ON TWO CENT STAMPS REMAINS BRISK; QUOTATIONS ARE UNCHANGED.

MICKIE, THE PRINTER'S DEVIL

By Charles Sughroe

©Western Newspaper Union

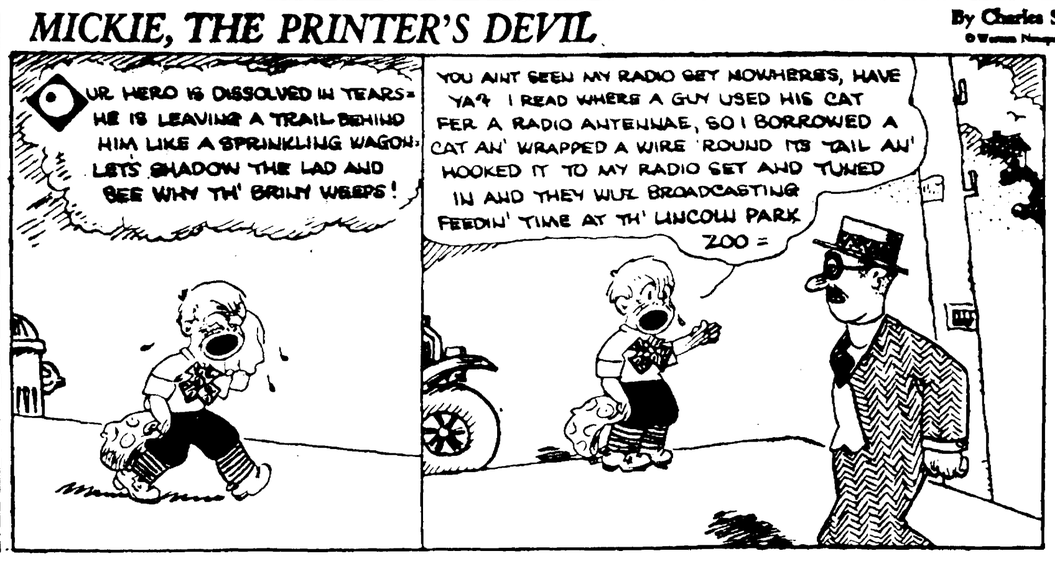

Oh, Where Is MY Wandering Radio?

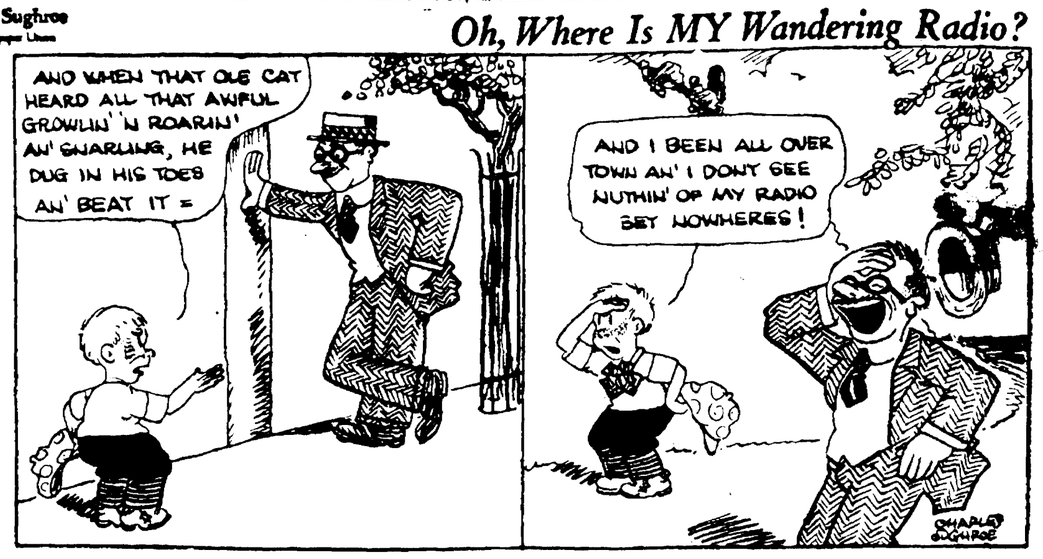

HOME WANTED FOR A BABY

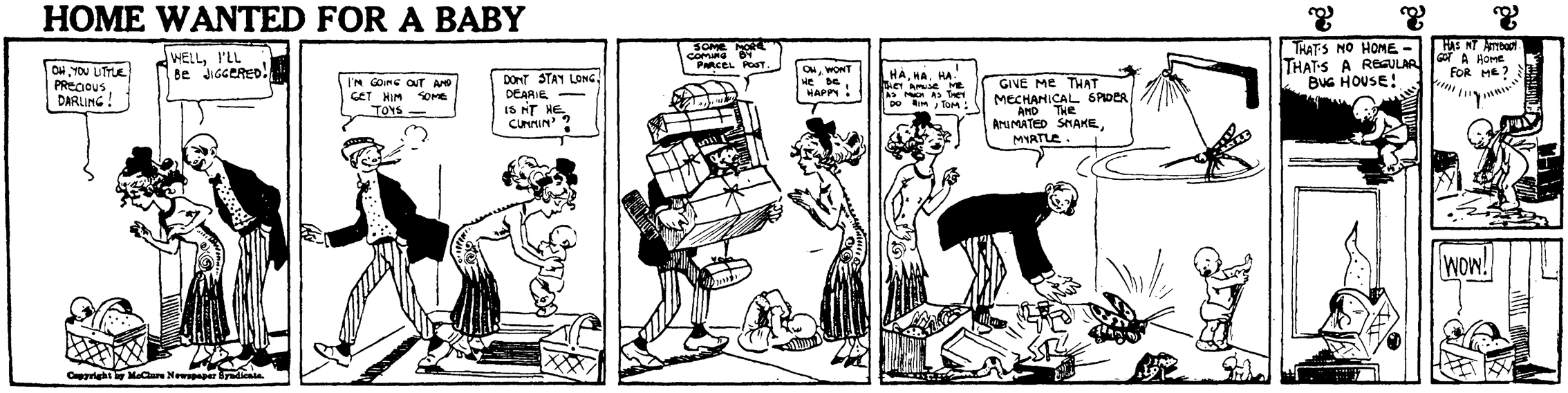

Home Ties

Our Pet Peeve

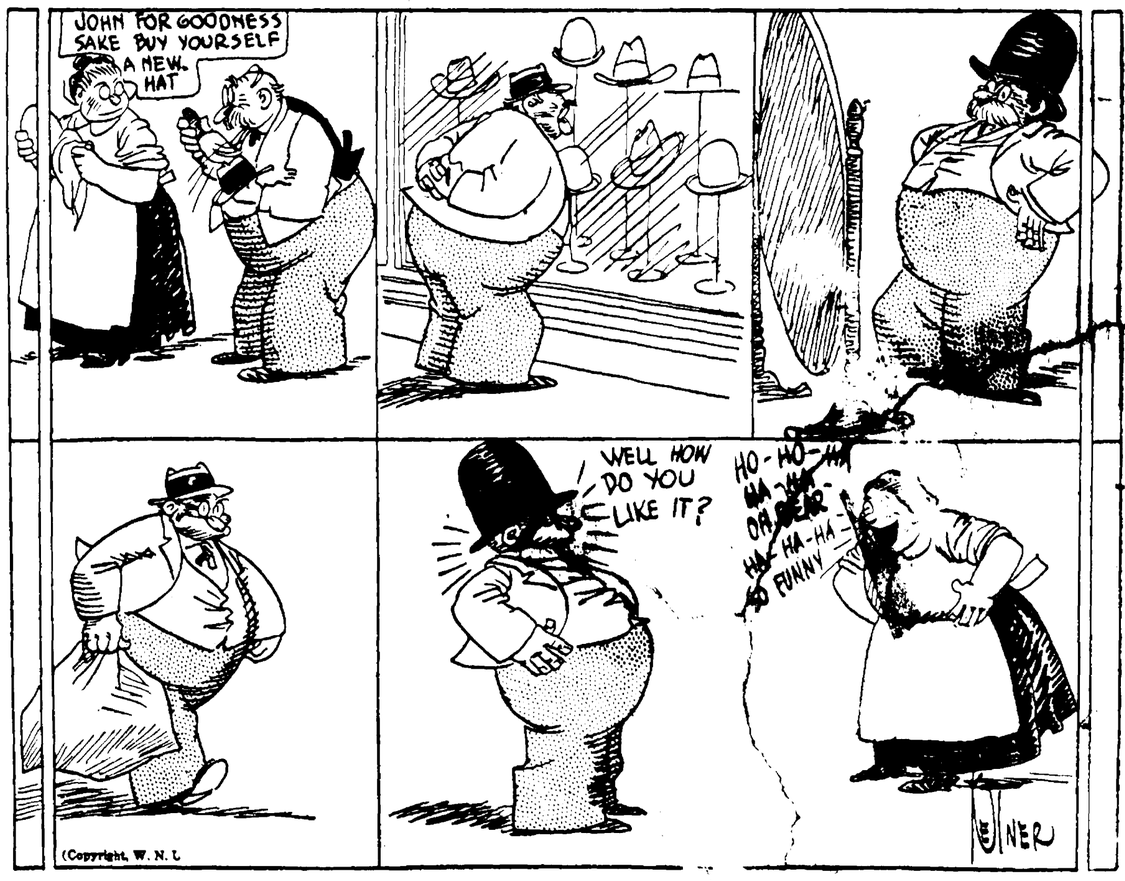

THE FEATHERHEADS

By L. F. Van Zelm

©Western Newspaper Union

That's Different

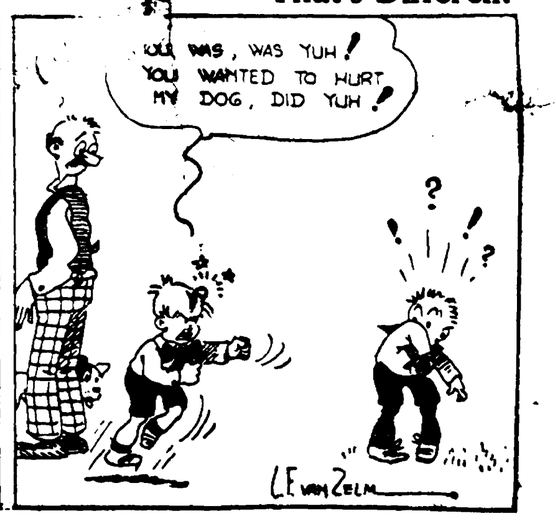

A COVINGTON, KY., WOMAN

Makes Remarkable Recovery

Mrs. Harry Ashcroft Tells How Lydia E. Pinkham's Vegetable Compound Relieved Her of Severe Illness and Pain

MRS. HARRY ASHCROFT
632 BEECH AVENUE, COVINGTON, KY.

Covington, Ky.—"I was so weak and nervous I could hardly do my housework as I could not stand because of the bearing-down pains in my back and abdomen. I sat down most of the time and did what I could do in that way—as washing dishes, etc. One day a book describing Lydia E. Pinkham's medicines was put in my mail box. I saw how the Vegetable Compound had helped others so I gave it a trial. I had to take about a dozen bottles before I gained my strength, but I certainly praise this medicine. Then I took Lydia E. Pinkham's Blood Medicine for poor blood. I was cold all the time. I would be so cold I could hardly sit still and in the palms of my hands there would be drops of sweat. I also used the Sanative Wash and I recommend it also. You may publish this letter and I will gladly answer letters from women and advise my neighbors about these medicines." —Mrs. HARRY ASHCROFT, 632 Beech Avenue, Covington, Kentucky.

Mrs. Boyer Also Found Help

Gilman City, Missouri.—"I was in such a condition that I could not eat nor sleep to do me any good and I felt draggy all the time. My head ached, my right side and back would almost kill me at times, and I could be on my feet only a short while at a time. I was irregular and so nervous, irritable and despondent that I thought I could not stand the strain much longer. I had been this way more or less for ten years, but the last two years was just terrible. I took medicines, but got little relief until I began to take the Vegetable Compound. I took three bottles before I could see any change at all. I have taken seven in all and am improving right along. I have used Lydia E. Pinkham's Sanative Wash and take the Liver Pills. I can do most of my work now, and I live on a farm and there is lots of it to do. I wash, iron, hoe the garden, raise chickens and tend to the milk." —Mrs. T. M. BOYER, Gilman City, Missouri.

South African Whaling

Remarkably big catches have been made recently by the whaling fleets of Durban, Union of South Africa. For one 24-hour period 42 whales were taken, weighing approximately 1,890 tons. One whaling company alone had landed 15 whales while two of their boats were steaming into Durban with catches of four and five whales each. —Commerce Reports.

Wants More Rice Eaten

Dr. K. Sugimoto, a rice expert attached to the Tokyo Nutrition laboratory, one of the three special scholars of the Rockefeller foundation, said that one of his missions abroad would be to teach the people of the United States "how to eat rice." He has been making a special study of the nutritive value of rice for the last five years and has experimented on 30 persons.

Proved safe by millions and prescribed by physicians for

Headache — Colds
Pain — Toothache
Neuralgia — Lumbago
Neuritis — Rheumatism

DOES NOT AFFECT THE HEART

Safe — Accept only "Bayer" package which contains proven directions. Handy "Bayer" boxes of 12 tablets. Also bottle 24 and 100—Druggists.

Aspirin is the trade mark of Bayer Manufacture of Monoaceticacidester of Salicylicacid

Island in Jeopardy

The picturesque island of Mount Saint (Normandy) appears to be jeopardized as the result of a landslide. Engineers are trying to save the beautiful old abbey which crowns the rock, as it is feared the slide may extend to the foundation.

Irresistible

"Your jokes had a great success!"

"Yes. Even the ladies with false teeth laughed!"

Don't refer to a woman's age except by long-distance telephone.

Boys Study Leather

A junior technical day school for training boys for the boot and shoe trade has been opened in connection with the Cordwainers' Technical college in London, England. The course will be divided between general education and trade subjects.

Homely

She—Miss Pleinley says she hasn't the face to kiss.

He—I'll say she hasn't.

Adam had one cause for rejoicing; Eve made her own dresses.

Children Cry for

Fletcher's CASTORIA

MOTHER:— Fletcher's Castoria is a pleasant, harmless Substitute for Castor Oil, Paregoric, Teething Drops and Soothing Syrups, especially prepared for Infants in arms and Children all ages.

To avoid imitations, always look for the signature of Chas. H. Fletcher. Proven directions on each package. Physicians everywhere recommend it.

CROSS-WORD PUZZLE

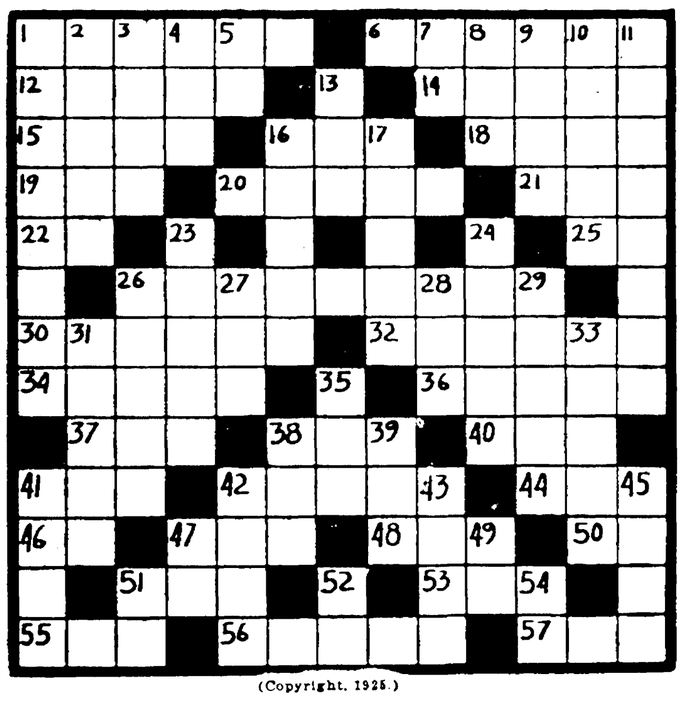

(Copyright, 1925.)

Horizontal.

1—Pale
6—To recount
12—A character in "The Tempest"
14—A street urchin
15—To go at a certain pace
16—Common level
18—Part of a bird
19—Went quickly
20—Started
21—One of the Roman gods
22—Part of the verb "to be"
25—Tin (symbol)
26—Acts of causing to exist
29—A kind of fish
32—To signify by a visible sign
34—A beer mug
36—To direct attention
37—A color
38—Stout
40—To butt against violently
41—A kind of hat
42—Place of evil spirits
44—To look furtively
46—Either
47—A means of fastening
48—To seize suddenly
50—Tellurium (abbr.)
51—Assistance
53—A masculine descendant
55—Finish
56—Sends forth
57—To possess

Vertical.

1—Those loyal to their country
2—Tapestry
3—A ferocious animal
4—To allow
5—A suffix of adjectives
7—For example (imit.)
8—Binding custom of a community
9—In the midst of
10—Prongs
11—Engine driver
13—A container
16—A kind of a nut
17—Extremely violent
23—A variety of stoneware
24—Inside
26—A part of milk
27—An immeasurable period of time
28—Over (contraction)
29—Lounges
31—A perfume made from flowers
33—To entice
35—A cushion
38—A device for stirring up a breeze
39—A number
41—A large volume
42—To conceal
43—To talk back (slang)
45—To bring forth
47—Jumbled type
49—An exclamation used to startle
51—An advertisement (abbr.)
52—Two (Roman numerals)
54—A negative

The solution will appear in next issue.

Solution of Last Week's Puzzle.

C	A	N	A	D	A	■	S	P	A	D	E	S
A	■	O	W	E	S	■	A	I	L	S	■	C
U	P	■	E	N	H	A	N	C	E	■	B	O
D	O	N	■	T	E	N	E	T	■	F	O	R
A	L	A	S	■	N	O	R	■	T	R	E	E
L	E	P	E	R	■	N	■	S	E	E	R	S
■	■	T	R	I	P	■	L	O	P	E	■	■
S	A	H	I	B	■	P	■	B	I	Z	E	N
C	L	A	N	■	E	R	R	■	D	E	L	E
R	A	S	■	S	L	E	E	T	■	S	A	T
E	S	■	P	L	A	Y	E	R	S	■	M	T
A	■	M	E	A	T	■	D	E	E	P	■	E
M	A	N	A	G	E	■	S	E	A	T	E	D

HOW TO SOLVE A CROSS-WORD PUZZLE

When the correct letters are placed in the white spaces this puzzle will spell words both vertically and horizontally. The first letter in each word is indicated by a number, which refers to the definition listed below the puzzle. Thus No. 1 under the column headed "horizontal" defines a word which will fill the white spaces up to the first black square to the right, and a number under "vertical" defines a word which will fill the white squares to the next black one below. No letters go in the black spaces. All words used are dictionary words, except proper names. Abbreviations, slang, initials, technical terms and obsolete forms are indicated in the definitions.

ROYAL WHIM RETURNS SHAWLS TO FAVOR

Shawls are to be fashionable in England this fall because Queen Mary has made up her mind to do the women of the North Scotland islands a favor. The queen follows with great interest the fortunes of the island folk and has become much perturbed that poverty among the women there has resulted from the decreased demand for Shetland shawls.

In society circles the word has gone around that the queen intends to bring about the shawl revival as soon as possible. To do this, all that is necessary is for the queen, Princess Mary and the duchess of York to wear shawls on a few occasions. Then the shawl will come again into its own, helping to make the Shetland weavers happy once more.

Played Golf in Old New York's Streets

One doesn't as a rule think of the Dutch of old Nieuw Amsterdam as sportsmen. Washington Irving has left us an indelible picture of a stout person, smoking an enormous pipe, or at most, playing at bowls with much puffing and straining. As a matter of fact, however they were ardent sportsmen. They raced, boated, skated, even golfed, with zeal.

It is a matter of record that in 1650 Peter Stuyvesant had to issue an edict forbidding the followers of the grand old Scotch game from driving their balls on the streets of the town. It appears that in their zeal, the burghers had been using the thoroughfares as fairways, and great was the danger of life and limb of the innocent bystanders.

Imagine driving a golf ball from Taylor's east on Petticoat lane during the noon hour! And then they talk about motor cars.

Glorious Liberty

Liberty is tranquil because she is invincible, and invincible because she is contagious. Whoever attacks, gains her. The army sent against her rebounds upon the despot. That is why she is left in peace.—Victor Hugo.

"Horse Sense"

Yes, Chlorinda, it is true that the old buggy horse of other days would stall, but he always had sense enough not to do so when he was straddling a railroad track.—New Orleans States.

Whimsical Whistler

"Many things Whistler did," Sir Edmund Goose told Walter Tittle, the portraitist, "he did for effect only, laughing in his sleeve if he succeeded in hoodwinking his auditors. One day in his studio he languidly approached his easel, drew a single line on a canvas, with a movement of exquisite grace, put down the brush, and said: 'That is enough work for one day.'"—Boston Transcript.

Dollars "Shaved"

Large numbers of "shaved" American dollars are passed out as change to American travelers in oriental ports. Milled edges of some of the coins have been entirely trimmed away. Chinese employees on passenger liners are said to be responsible for the mutilation. They sell the silver shavings in Shanghai and Hong Kong and return the money to circulation.

Meteors Travel Fast

Meteors flying through space in the vicinity of the moon attain a speed of 40 miles a second because there is no appreciable atmospheric resistance around the moon. A. G. Gifford of the Hector observatory at Wellington, New Zealand, believes that meteors hit the moon and explode with great violence, and are responsible for the craters on the moon which can be seen through the telescope.

Fish and Fish

In the Philippines there are fish that climb trees, fish that squirt water through syringes, fish so small that 10,000 of them, matured, make a breakfast for a native, and fish that live on dry land and drown when placed in the water.

Too True

"What's one man's get-rich-quick scheme," said Uncle Eben, "is often a git-poor-sudden scheme for a whole lot o' folks."—Washington Star.

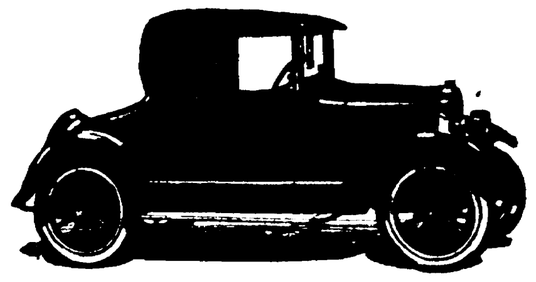

Star Coupster $595, f. o. b. Lansing, Mich.

MORE POWER

Low-cost Transportation

Star Cars

PRICES: f. o. b. Lansing, Mich.

COMMERCIAL CHASSIS	$425
ROADSTER	$525
TOURING	$525
COUPSTER	$595
COUPE	$675
COACH	$695
SEDAN	$775

DURANT MOTORS, Inc.
250 West 57th Street, New York
General Sales Dept.—1819 Broadway, New York

Dealers and Service Stations throughout the United States, Canada and Mexico

PLANTS: Elizabeth, N. J. Lansing, Mich. Oakland, Cal. Toronto, Ont.

Musically Equipped

She—Has your room mate an ear for music?

He—Yes! And two hands, one mouth and a saxophone.

To Have a Clear, Sweet Skin

Touch pimples, redness, roughness or itching, if any, with Cuticura Ointment, then bathe with Cuticura Soap and hot water. Rinse, dry gently and dust on a little Cuticura Talcum to leave a fascinating fragrance on skin. Everywhere 25c each.—Advertisement.

Valuable Watercress

Tradition and investigation have given to watercress a very high place among medical men for its real food value.

Everybody knows a serious whispering man who always professes to have "inside information."

DEMAND "BAYER" ASPIRIN

Aspirin Marked With "Bayer Cross" Has Been Proved Safe by Millions.

Warning! Unless you see the name "Bayer" on package or on tablets you are not getting the genuine Bayer Aspirin proved safe by millions and prescribed by physicians for... Say "Bayer" when you buy. Imitations may prove dangerous.

Homely men can... charms of being... subject for...

EAT YEAST for Boils

Don't end... this simple...

Yeast Foam not only... overcomes constipation... and most astonishing... strength and energy... people.

Drop a cake of Yeast Foam... stand for five minutes... milky water, ice water... prefer, eat the cake dry...

NORTHWESTERN YEAST CO.
1750 N. Clark St., Chicago

Send me your booklet... "Dry Yeast"... sample...

Name...

Address...

...est Mill Hosiery

...Perfect Fit
...low prices

Wool ... $1.15

...

Girls' Fine Ribbed Union ...

...00

...

...n Heavy Value Now
...t the very utmost for your money

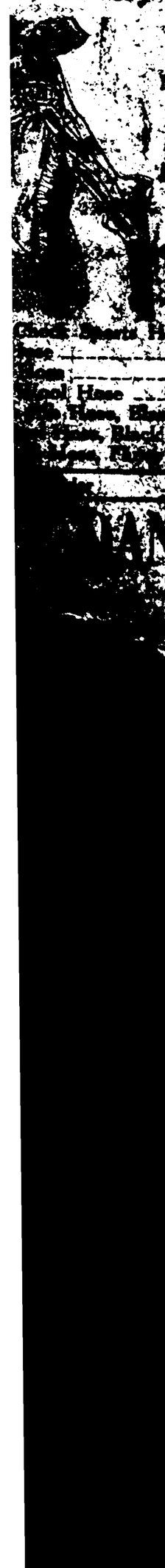

No. 1200—PURE SILK HOSE—3 seam back. The best looking and best durable hose on the market at ... $1.00
(Black and Navy Colors)

...Strong Values at 65c, $1.50 and $2.00

Girls' Sports Hose, very smart ... $1.25
... $1.00
... $1.25
...ool Hose ... $1.00
...Hose, Black, Beige, Tan Only ... 50c
...Black and Camel Hair ... 95c
...Ribbed Top ... 50c, $1.25

...ANGER & CO.
...wich.

AUCTION SALE!

...ing auction sale on the premises on the Hartford ... miles west of ...

SATURDAY, OCT. ... 1st.

Commencing at One O'clock Sharp

Three Work Horses

Farming Implements, Etc.

Cultivator, Set 3 horse Whiffle trees, Set double Harness, Single Harness, John Deere Plow, Spiketooth Harrow, Corn Marker, Forks, Shovels, Hoes and many other articles too numerous to mention

FOUR COLONIES BEES 13 NEW HIVES

300 SHOCKS CORN

HOUSEHOLD FURNITURE, ETC.

Dining Room Table, Kitchen Table, 6 Dining ... Chairs, Center Stand, Bed, Dresser, Couch, ... Rug, Cook Stove, No. 18 Round Oak Heater, 12 gallon Crock, ...

Terms of Sale: All sums of $10 and under cash, over that amount one year's time will be given on ... notes at 7 per cent.

EZRA PLUMMER, Owner

PERCY ELLIS, Auctioneer JOHN ... Clerk

...are playing football for the first season and are highly respected by all the teams they have met so far. Pinckney journeys to Saline next Friday. This should be a great game. Saline will present practically the same team that had a year ago. Two weeks from Friday the heavy Fowlerville boys will journey to Pinckney. Fowlerville, with a heavy, seasoned well coached team defeated Pinckney early in the season and from all reports should be victors again, however the Pinckney fans say "it will be some game."

...information has been requested in regard to fire precautions in the school building. A number of years ago the school adopted the following plan: Students must leave the building each Friday in perfect drill. These drills conducted when the children were present noon and at night. This system of drilling at the close of each half was adopted because the building was not equipped with an alarm system. The average time taken by the students to leave the building over a period of days proved to be one minute and fifty five seconds. When the students were told to hurry and leave the building without their wraps the time was 55 seconds. This plan is very effective in case ...

...SALE

...Tract.
...ings.
...der.
...arron, Howell.

...TLE IS
... TO FILM

...g the Hecla ...allace, Idaho, ... signed by ... McDonald's ... before that ... the aerial ... mines where ... were made for ... Sal" to be shown at the opera house Hallowee'n night.

The "punch" of the story is built around a hand to hand battle between Eugene O'Brien and Mitchell Lewis in an ore bucket traveling on a cable over a 300 foot gorge. A special built bucket had to be built to accommodate the director and photographer with his camera. From this the fight was photographed as the two buckets rolled along the aerial tram.

It was risky business for everyone concerned. The film people accustomed to dangerous work in staging thrills to the screen thought nothing of it, but officials of the mining company whose property was being used viewed the situation differently. It was not until every member of the company had signed the release that permission was granted to stage the scene.

SAVE $25.00

Regular price $160.00. Sale price $135.00. No. 2 Spreaders. All new 1925 stock.

R. E. Barron, Howell.

TUBERCULOSIS CLINIC

A free tuberculosis clinic, conducted by Livingston County Public Health Service, will be held at the office of the county nurse at Howell, Saturday afternoon, October 24, 1925. Hours from 1:30 to 4:30 p. m. Physicians from the State Sanitorium will be in charge.

Beginning with November, clinics will be held the third Saturday of each month as formerly. These clinics are open to all.

Grace F. Lewis, R. N.
County Public Health Nurse.

Have Odd "Privilege"

The Gentlemen-at-Arms is the oldest military corps of the royal household and the oldest corps in England, with the exception of the Yeomen of the Guard. One of the curious privileges claimed by the Gentlemen-at-Arms is that of emptying up the first and course of the sovereign's dinner.

Will Please Hostesses

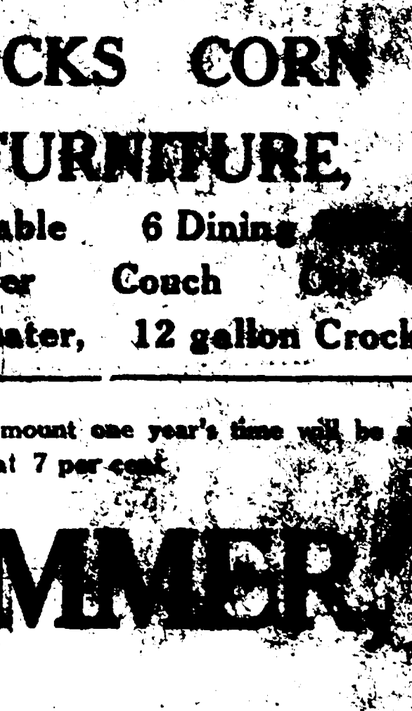

Every hostess will be delighted with a gift of place-cards, made like the above. All that is required to make them is white cardboard and water colors—in the hands of someone clever at painting. Four cards shown, below support subjects. A rubber band is around one of them, on another an envelope. Gentlemen indicate his gay lothario, and lady, droll Dutch figures girls from the others.

STATE OF MICHIGAN, the Circuit Court for the County of Livingston in Chancery.

Basil D. Charles,
Plaintiff,
vs
Violet Charles, otherwise known as Violet Hall,
Defendant.

Suit pending in the thirty-fifth Judicial Circuit of Michigan on this 9th day of October, 1925.

In this cause it appearing by affidavit on file, that the defendant, Violet Charles, otherwise known as Violet Hall, is not a resident of this State but ...

...Plaintiff, ... that the ... defendant, Violet Charles, otherwise known as Violet Hall, ... entered in this cause within three months from ... and that in case ... appearance ... this cause be taken as confessed by the said defendant, Violet Charles, otherwise known as Violet Hall.

And it is further ordered that the said plaintiff cause this order to be published in the Pinckney Dispatch a newspaper printed, published and circulating in said County, and that such publication be commenced within forty days from the date of this order, and that such publication be continued therein once in each week for ... successive ... or that the said defendant cause a copy of this order to be personally served on the said defendant, Violet Charles otherwise known as Violet Hall, at least twenty days before the time ... prescribed for her ...

... E. Fish,
Circuit Judge.

Don W. ...
Attorney for ...
Business ...
Howell, Michigan.

Agricultural Country

...ty per cent of Italy's people, ... 20,000,000 are engaged in agricultural pursuits, while 70 per cent are supported by agricultural and pastoral activities. The climate and ... country ... and ...