OUR MOTTO IS: "ALL THE NEWS THAT'S FIT TO PRINT

Pinckney Dispatch

OUR SUBSCRIPTION RATE IS $1.25 PER YEAR

Vol. 56 | Pinckney, Livingston County, Michigan Wednesday Nov. 15, 1939 | No. 47

Local Industries of the Past

This Industry Operated For Many Years and is Still Fresh in the Memory of Many of the Older People in this Section.

One of the early industries of this vicinity was the Reeves distrillery located at what is now known at Hi-Land Lake but better known to the people of Southern Michigan as "Hell". Strange to say, the name "Hell" had nothing to do with the distillery. At the height of its boom vicinity was the Reeves distillery also a sawmill, a flour mill and a cooper shop were in operation there some six or seven houses had been built to house the employees of Mr. Reeves. One night so the story goes, some one asked Mr. Reeves what he was going to call his village. He said he did not care, they could call it "Hell" if they wanted to. The name stuck and to this day most people know it by the name of "Hell".

George Reeves came here from New York State in 1836 and started the first store with a man named Minot. Later he was landlord of the first hotel which stood near the home of Lucius Doyle. Solomon & Bignalls had started a sawmill on Portage Creek. Reeves acquired this property and operated it for a time, later adding a flour mill and distillery. In 1849 he went to California during the gold rush, leaving his brother-in-law, Timothy Allison in charge of his many industries. He returned after a few years and took over control. Mr. Allison went to Chubbs Corners where he purchased land. He was the grandfather of Mark Allison.

During the early part of its existence the distillery seems to have been operated like the present day cider mill. It was the custom to take the first bushel of wheat thrashed to the distillery to be made into whiskey. The institution sold by the jug and whiskey was then greatly used during the harvest time and at bees and barn raisings like cider is now. In the old days we are informed no political rally was complete without a five gallon jug of whiskey in the ante room of the school where such meetings were then held with tin cups under it for all to help themselves.

In those days all grocery stores sold whiskey by the gallon the same as vinegar or molasses. This whiskey sold as low ten cents a gallon.

In the seventies Lute Rose who had married Kitsey Reeves, daughter of George Reeves became business manager of the distillery and put a lot of new ideas into the business. He discontinued the jug trade and sold only in barrel lots. He kept a team of horses and wagon on the road continually delivering whiskey. Some of the drivers of this team were Henry Gardner and Dan Plummer, both now deceased. One route included Dover, Hudson and Dexter. Another Pettysville and Brighton, and another, Howell, Fowlerville, Webberville and Williamston. On other days they drew grain from the Birkett mill at Dover to the distillery. The chief distiller was old man Ray whose farm in now part of the Glennbrook farm. His job was mostly to keep the fires buring night and day at the distillery. Some winters one hundred cords of wood was burned there. The product made by the distillery was water colored although some of the whiskey was colored by putting black cherries in it.

This distillery went out of business in the late seventies, when a high government tax was put on whiskey to help pay the expenses of the civil war. The Reeves distillery did not have a large enough volume of business to pay the tax and make a profit. George Reeves died in the early eighties. His brother, Ira, ran the mill for a time but when it burned down it was never rebuilt. Lute Rose went to Bay City where he was in the loan business. He died in California about 1912.

COUNTY CLERK GIBBS GIVEN FIVE YEARS

Emmett Gibb, former Washtenaw county clerk was found guilty by a jury of 7 men and 5 women at Ann Arbor Tuesday after 35 minutes deliberation of embezzling some $5000 in county relief funds and given a sentence of 5 years in Southern Michigan prison at Jackson by Judge Sample. His attorney, John Conlin, anounced there would be an appeal. Gibb resigned on May 23 last. The trial lasted five weeks.

Local Deer Hunters Trek Northward

Local Nimrods Have Gone North to Usher in the Deer Hunting Season. Pinckney's Hunters are Scattered Over Northern Part of the State.

We believe Pinckney for its size sends more deer hunters north each year than any other community. This year is no exception and upwards of 50 hunters from this section have already gone north and are prepared to. Probably not over a tenth of them will get a deer. Some had not gotten one in four or five years yet their enthusiasm is not the least bit dampened and to them Nov. 15 is the most important date on the calendar.

We will give the names of some of the hunters who have gone or will go north this week. In case we have missed any we will correct the mistake next week.

Russell Livermore, son, John, and Friday Haines left for their hunting camp at Douglas Lake Saturday where they will be joined by W. C. Miller and three sons and John Croupe of Howell, later. Stanley Dinkel, Bennie Van Blaricum, Desmond Ledwidge and Ed Spears, jr., will go to Lovells. George Meabon, jr., and sons, Marshall and Leon will go to Hillman. Don Swarthout and Victor Bourbonnais of Lansing will go to Drummond Island. Lawrence James, Dusty Rhodes and Abel Haines will go to Porcupine Mountain. Orville Smith and son, Charles, will go to Lovells as will also Rollie Shehan, Lloyd Hendee and Lynn Hendee, Glen Kingsley, Harold Farley and Louis Wagoner. William Dilloway of this place and Ernest Elsasser of Dexter will hunt at Mio. John Hornshaw and William Clark hunt near Shingleton. The Shirey boys will hunt near Comings. A. H. Flintoft has a camp on Drummond Island. Frank Brenningstall goes to Gladstone and Gene McIntyre and Clare Williams also go to Kalkaska. Roy Reason and Rollie Singer expect to hunt up arond Roscommon for the week end.

Zero hour today finds hunters deployed over most of the 34,500 sq. miles of Michigan deer territory, greatest invasion by a red-coat army in the state history.

Early indications are that 170,000 odd hunters are in the north woods or will move into the deer country before the season ends November 30

Reports from conservation officers indicate that deer are fairly plentiful in most of the major deer areas and in good condition. Hunting prospects are considered excellent.

Seven state game refuges that have been closed to deer hunting for six to 19 years are expected to prove attractive to many hunters.

To protect a herd of semi-tame deer in the Ogemaw refuge, 2,000 acres near the refuge headquarters have been kept closed and have been well posted to warn hunters using the remainder of the 6,432 acres against invading the area reserved. The Ogemaw refuge was established

Continued on Last Page

LAKE RESORTER KIDNAPED

Truman Daniels, 38 who lives at Strawberry Lake near Hamburg, was treated at the U. of M. Hospital at Ann Arbor Monday for injuries he received when he was slugged and kidnaped while driving home from Lincoln Park Sunday night. He told sherriff's officers he was driving on Telegraph Roar near Van Buren or Van Born Road when he was stopped by four men in another car. One climbed into his car and jammed a gun against him, Near Mill Road on Northwest Territorial Road the gunman ordered him to stop, took $30 from him and slugged him when he insisted he had no more money. Then left with the other three men who had followed in their car. Daniels was found alongside the road by A. W. Baxter and Morris Winderhoid of Detroit who brought him to the hospital.

RUMMAGE SALE

The Kings Daughters will hold a Rummage Sale in the Telephone Building Friday and Saturday, November 17 and 18. All kinds of Baked Goods will be sold on the 18th. All contributions from members and friends of the Circle will be greatly appreciated.

Secretary.

CHECKING STATION

At scores of locations on Southern Michigan highways, officers of the Michigan Department of Conservation check licenses, guns and game taken by the state's half million small game hunters. With the opening of the deer season similar checking stations will be established on highways of the northern part of the state.

Catholic Church

Rev. James Carolan

Masses 8:00 and 10:00.

Devotion to Our Mother of Perpetual Help, Saturday at 7:00 P. M. Confessions, 7:30 P. M. Saturday.

Baptist Church

Don Patton, Supply Pastor

Services each Sunday

Morning worship 10.00
Sunday School 11:45
B. Y. P. U. 7:00
Evening Worship 8:00
Thurs. evening prayer service 8:00

Congregational Church

Rep. J. M. McLucas, Pastor

Morning Worship ..... 10:30 A. M.
Sunday School ..... 11:30 A. M.

Mr. Dan VanSlambrook, Supt.

C. E. Society ..... 7:30 P. M.

A hearty welcome is extended to all who worship with us. Come with us and we will do thee good.

Thursday Nov. 16, the Ladies Aid will serve a Chop Suey dinner in the Church parlors at noon. The public invited.

Wednesday evening November 22 a Thanksgiving service will be held in the church at 8 p. m. Rev. R. E. Norman, pastor at the Methodist church of Howell, will be the Thanksgiving speaker.

The members and friends of our Church have much to be thankful for, so we urge a large attendance. Let us come and worship and be thankful. The public is most cordially invited to this service.

BELL TELEPHONE NEWS

At the first of November, there were 193 telephones in service in the Pinckney exchange, represen ng a loss of 3 during October and a gain of 31 the first nine months of 1939 according to J. E. Johnson manager in his area for the Michigan Bell Telephone Company.

The company as a whole had 731,036 telephones in service Nov. 1, a gain of 6,749 during October compared with 8,070 during September. Total gain for the company the first ten months of 1939 was 50,317 telephones.

GOES NORTH 54TH TIME

Charles Burden, 76, of Gregory has gone north this year to hunt deer for the 54th time. He was only 16 years old the first time he went and has missed but six times in 60 years. Although advanced in years, he is still a good shot and usually brings back a deer.

NOTICE

The L. A. S. of the Cong'l Church will serve dinner in the church dining room Thursday, Nov. 16th.

All members are requested to bring needles and thimbles as their is a quilt to be tied at this time.

Committee.

W. K. Armour, grand nephew of Phillip Armour, founder of the Armour Packing Co. of Chicago and Mr. Shaefer, sales mgr., were calling on Pinckney merchants this morning.

Stock Co. Here Friday Nite

Have Great Play for This Week In Pinckney.

Dick Caldwell, of the Caldwell Comedians announced last week that he would give us one of the best plays seen here this year on Friday evening of this week and that the name of the play is "Toby Elopes".

You can imagine just such a play as George O'Brien as 'Toby' will this week he is really going to elope.

Toby beats the racket in their own game, he hits the Jack Pot then decides to get married, then the rain and flood comes and he is forced to a cabin on the Lake where all the fun takes place, you are sure of a great time at the Con. Hall in Pinckney on Friday night, and there will also be a complete change of all the vaudeville and musical numbers.

Don't think for a second that 'Toby' will be the whole show as the other members of the Company all have good roles. Dick Caldwell and Evelyn Easter have the leading roles and Lucille Blackburn will have a great part, of course Roy Kinkle will be the villain, and Eva Kinkle will have a good role also.

The furnace has been fixed and now the house is nice and warm and another large audience was on hand again last Friday to see 'The G-Man' This company seems to get more popular each week, and Dick Caldwell says that he has a number of fine plays for you during the winter season.

MRS. MARY FITCH

Mrs. Mary Fitch, 79, died suddenly at her home, east of Pinckney on Monday morning. She was formerly Mary McCluskey, and was the widow of the late John Fitch. Surviving is one daughter, Ella Clare Dixon, who lived with her. A son, Joe, died last spring and a daughter, Rachel Munsell, several years ago. Besides her daughter she leaves several grandchildren. Also a sister, Mrs. Margaret Melvin.

The funeral was held from St. Mary's church here this morning, Rev. James Carolan officiating. The burial was in St. Mary's cemetery.

LOCAL O. E. S. ELECTS OFFICERS

Pinckney Chapter O. E. S. No. 145 elected the following officers last Friday night: Worthy Matron, Hazel Chambers; Assoc. Matron, Lulu Lamb; Conductress, Lettie Nisbett; Assoc. Cond., Eloyse Campbell; Secretary, Alta Meyer; Treas., Ethel Ellis; Chaplain, Flossie Chambers; Marshall, Bonnie Henry; Warder, Hazel Parker; Sentinel, John Chambers. The points of the star are: Ada, Margaret Swarthout; Ruth, Ruth McLucas; Esther, Dorothy Ellis; Electa, Mae Daller; Martha, Myrtle Craft. The installation which is open will be on November 25th.

Mrs. Viola Peatt and Miss Minnie Dailey of Dexter called on Mrs. Elizabeth Curlett Monday afternoon.

Michigan Mirror State News

Governor Luren D. Dickinson, arch foe of John Barleycorn, will have an important appointment to make within the nextt few weeks.

The term of V. F. Gormley of Detroit, member of the three-man state liquor control commission, expires on Friday, Dec. 15. Other commissioners are Orrin A. DeMass of Detroit chairman, and Murl H. Defoe of Gladwin, both appointees of the late Governor Frank Fitzgerald.

Following Fitzgerald's death, Mr. Dickinson announced that his fellow Governor, Mr. Defoe, would be his "personal" representative on the board. Since Defoe apparently still enjoy the confidence of the governor and shares his general philosophy as to the need of liquor control, the conclusion is logical that Dickinson will have an opportunity soon to do something about the evils which he has so relentlessly deplored year in and year out, for the past decade or two.

What is the liquor situation in Michigan today?

Here are some cold facts.

16,202 Outlets

First, its easy to buy a drink in Michigan.

Today an adult can purchase alcoholic beverages at 16,202 different places in the state.

Of this number, 5,479 are public saloons (tap rooms or what not) where hard liquor is sold by the glass. Wayne county has 2,451 of these; it is possible under the present population quota system for Wayne county to 270 more.

Taverns where you may buy beer or wine by the glass total 4,384.

Then there are 9,566 "special designated merchants" (of which 4,213 are in Wayne county) which sell bottled beer or wine for consumption off the premises. Most of them are grocers. Hard liquor by package may be purchased at 1,358 places of business, chiefly drug stores.

Private clubs where liquor may be served total 397. Hotels licensed to serve liquor are 206 in "Class A" and 327 in "Class B", the classifications being set according to number of rooms.

In addition to all this, the state operates exactly 100 stores of its own in larger communities throughout Michigan. (Note: There is some

Continued on Last Page

The big Chrysler strike in Detroit is still on. The reason for the strike according to a bulletin received by us is that the company continued to employ non-union truck drivers. A slow down strike which cut production 50 per cent started and the plant closed down about three weeks ago. All efforts to arbitrate it failed and Gov. Dickinson was appealed to come and settle it. Unlike former Governor Murphy he refused, saying he was not sufficiently informed on the subject but appealed to all churches to pray Sunday for the early settlement of the strike.

CURRENT COMMENT

"By Ye Editor"

The press is getting a lot of kick out of Attorney General Tom Read's investigation of recent prison breaks. When he investigated the recent Marquette Break almost before he got there he found Warden Marvin Coon, guilty of negligence and demanded his immediate ouster. Coon is a Democrat. No one was killed in the Marquette break. Following the Jackson break, in which a guard was killed the attorney general exonerated Warden Jackson of all the blame and made the guard who opened the gate for the convict dressed in a guards suit, the goat. The reason he did this was that many new guards have been put on recently and they do not know each other. Warden Jackson is a Republican. Gov. Dickinson even thought at first that the Jackson break might have been engineered to prevent the ouster of Coon. We think all conclusions are wrong and neither warden or anyone else was to blame for the breaks. There have always been prison breaks at intervals and always will be. They are engineered by desperate men who have nothing to lose if they do miscarry.

—o—

Cedar Springs, a little village, south of Grand Rapids prides itself on being the red flannel underwear city of America and even crowned a red flannel underwear queen this year. She took a suit of the underwear to Lansing to present it to the governor but as it was several sizes too big for him, he gave it to his assistant, Judge Boyles. Red flannel was once very popular and thought to be a cure for numerous ills. Now it is hard to get and Cedar Springs refuses to tell their source of the supply. The only one around here who still wears it we are told, is Col. Met. Chalker. We always figured he had them made by some dressmaker but maybe he is one of those who contributes to the fame of Cedar Springs.

A few years ago Murl Defoe, editor of the Charlotte Republican-Tribune was instrumental in getting a pardon for Irving Latimer, Michigan's celebrated lifer who served nearly 50 years for matricide. Since then nothing has been heard of Latimer. An exchange chided Defoe about Latimer's drop of puolic inabout Latimer's drop from public sight and asked if he was employed on the Charlotte Republican. Defoe answered that he was not but was an inmate of wayne poor house at Eloise. His release from Jackson prison at his advanced age was most likely a blunder as he would have been happier as Jackson's best known lifer. In Eloise he is just one of thousands of other inmates. He had been out of the world so long that he was unable to adjust himself to it and so presently found himself in the home for the friendless.

The big interest of the elections last week was the vote on the old age pension plans in Ohio and California. Everyone is for old age pensions, providing a way is found to finance them. That seems to be the big rub. Both plans were snowed under because the voters were not satisfied with the plan to finance them. However this does not mean the end of pension agitation for like the cat with 9 lives they always come back. Some day perhaps a workable one will be evolved So far none such plan has been presented.

A riot took place at Detroit on Thursday night between Communists and persons garbed as American Legionaires. William Z. Foster, the noted Communist spoke at Finnish Hall Hall on 14th St. The American Legionaires, Jewish War Veterans and Foreign War Veterans arranged to picket the hall to show their disapproval When the meeting ended a crowd of 5000 had gathered and a pitched battle started which it took a hundred police to stop and many were taken to the hospital, including several women. The war veterans disclaim all responsibility for the riot and state most of the rioters were not veterans. The whole affair seems to have been ill advised. If the meeting had been unmolested, it would not have rated over a two or three line notice. As it was it got most of the front page and a back page of pictures in the dailies.

HOUSEHOLD QUESTIONS

New Hot-Water Bottle.—Add a teaspoonful of glycerine to the hot water when filling a new rubber hot-water bottle for the first time. This keeps the rubber soft and in good condition.

• • •

When Glass Breaks.—A handful of moistened absorbent cotton will pick up bits of broken glass without endangering the fingers.

• • •

Care of Electric Cord.—Don't twist, bend or tie the so-called cord attached to your electric iron. It is not a cord, but two bundles of wires.

• • •

Removing Odors.—Odors can be removed from bottles by rinsing with cold water to which a little dry mustard is added.

• • •

Using Celery Tops.—Celery tops dried in the oven and then rubbed through the fingers to a powder, make an excellent flavoring for soups and stews. They will keep for months if stored in an air-tight jar or tin.

• • •

Topping for Pork Roast.—For a tasty topping for that pork loin roast: when the roast is nearly cooked, spread generously with applesauce mixed with brown sugar and a little cinnamon and clove, then brown until a slight crust is formed.

• • •

Restoring Leather Bindings.—Equal parts of milk and white of egg beaten together will freshen leather bindings. Rub on gently with old flannel. Polish with an old silk handkerchief.

• • •

House Plant.—The philodendron or devil's try is a fast grower and is a most satisfactory plant to grow in vases on a mantel. It may be grown in earth or water.

• • •

Stuff Fowl Loosely.—Stuffings in fowl or fish should not be packed too tightly because they expand considerably while baking.

Dr. Pierce's Pleasant Pellets are an effective laxative. Sugar coated. Children like them. Buy now!—Adv.

Experience and Memory

Experience is the father of Wisdom, and Memory the mother.

INDIGESTION
Sensational Relief from Indigestion and One Dose Proves It

If the first dose of this pleasant-tasting little black tablet doesn't bring you the fastest and most complete relief you have experienced send bottle back to us and get DOUBLE MONEY BACK. This Bell-ans tablet helps the stomach digest food, makes the excess stomach fluids harmless and lets you eat the nourishing foods you need. For heartburn, sick headache and upsets so often caused by excess stomach fluids making you feel sour and sick all over—JUST ONE DOSE of Bell-ans proves speedy relief. 25c everywhere.

Spontaneous Humor

Humor is a thing one ought not to be conscious of—it ought to be just there, ready to brim over—it oughtn't to be cultivated.

How To Lose Fat and Get More Youthful Feeling

All over the world the Kruschen Plan is appealing to great numbers of girls and women who want to swiftly, and safely lose fat and get more attractive figures—

Take a half teaspoonful of Kruschen in a glass of hot water first thing every morning. Cut down your caloric intake. Eat wisely and satisfyingly.

Be sure to do this EVERY morning. Don't miss this little dose of Kruschen for by so doing excess poisonous waste matter, acids and gas are gently impelled from the system.

Liver, kidneys and bowels are gently activated by Kruschen's aperient and diuretic properties and because of this there usually follows "that Kruschen feeling" of more energy, greater vivacity, improved health and more youthful feeling which reduction of excess fat so often brings.

Get a jar of Kruschen today at any druggistore. It lasts 4 weeks. Money back if not joyfully satisfied.

Life's Thirst

Life's thirst quenches itself
With draughts which double thirst.
—Anon.

CONSTIPATION? GARFIELD TEA

Go easy on yourself! Gently, mildly, move intestinal "left-overs" out of the way with a cup or two of Garfield Tea. The fragrant juice of its 10 herbs make a pleasant tea that possess clinging wastes, helps relieve constipation the mild way. 25c-10c at druggistores.

FREE Write for GENEROUS FREE SAMPLE to GarfieldTeaCo., Dept. I-A, Elizabeth, N.Y.

BARGAINS

—that will save you many a dollar will escape you if you fail to read carefully and regularly the advertising of local merchants • • •

IN THIS PAPER

WHO'S NEWS THIS WEEK

By LEMUEL F. PARTON

NEW YORK.—Somebody was always turning in a riot call when Igor Stravinsky's "Fire Bird" and "Sacre du Printemps" were first played. He was the Earl Browder of the salons and musical conservatories, but now he's as respectable as Nicholas Murray Butler, as he takes his post as professor of poetry at Harvard. As he writes his fourth symphony, he enjoys full and complete academic sanction for what were once considered the wild vagaries of his compositions.

'Wild' Composer Spears Harvard Professorship

In Russia, his parents wanted him to be a lawyer. Rimsky-Korsakoff was the Pied Piper who lured him from law books to outlaw music, but who unleashed his genius and himself profited as Stravinsky became one of his most knowing and gifted interpreters.

The frail person of Professor Stravinsky, as he may now be called, has been shaken and racked by the torrent of his genius, and every so often he has found it necessary to take time out in Switzerland for repairs. But, at 54, he still has furious vitality and is still at mid-way in his creative career.

With a sharp pencil he spears superaural sounds. Marshaling them in a symphony, he looses demons, to slay them with his baton. This demoniac dissonance caused riots in France when his compositions were first produced. It took quite a few years for discerning critics to discover that he "planned it that way," and that there was law and order in his music.

MUCH is being written currently in comparison of the intellectual climate of America today with that of the immediate pre-war period of 1917.

Vet Steel Maker Debunks War as Source of Profit

Eugene G. Grace, president of the Bethlehem Steel corporation, offers something possibly worthy weighing in this balance in his vehement repudiation of any desire for war profits.

"We don't want any war to inflate Bethlehem's business," says Mr. Grace. "We prefer peace. We are in a position to be war baby number one, as in the last war, but I can tell you that our directors and associates don't want that kind of business. I'd like to see the war stop today. Bethlehem would be better off if it did."

In contrast are the words of another great industrialist, now dead, who, at a New York luncheon club in January, 1917, spoke as follows:

"America has come of age. Its ships cannot be driven from the seas; its citizens will go wherever their trade or business leads them. No insolent challenge to our enterprise will stay us in our peaceful pursuits whenever and wherever we choose to go. And I say to you that our great business establishment will remain world business for whatever profit may legitimately accrue. It is not only our right, but patriotic duty to seize opportunity to maintain the full solvency of this nation."

Mr. Grace, as president of both Bethlehem Steel and the Bethlehem Shipbuilding corporation, had special charge of all production of cannon, armor plate and munitions during the World war. Last summer, he rounded out 40 years with Bethlehem, one of the great steelmasters of the country. After his graduation in electrical engineering at Lehigh university, his first job at the company was operating an electric crane. He became general superintendent, manager and a director in 1911. He became president in 1913. He is 63 years old.

COMPARISONS are dangerous, but it would appear that Walter A. Wood, wearing the colors of the American Geographical society, has romped away with the mountain-climbing sweepstakes.

Intrepid Climber Maps Peaks of Elias Mountains

His currently reported achievement in mapping the peaks of the Elias mountain range in the Yukon territory caps a list of hazardous assignments of the last six years, in most of which Mrs. Wood has shared.

Last March, he led several companions up a 19,000-foot peak in the Alpine jungles of the Sierra Nevada de Santa Marta range in Colombia.

With the Louis Boyd expedition to east Greenland in 1933, Mr. Wood has traversed many countries, in the last six years, on research missions for the American Geographical society.

(Consolidated Features—WNU Service.)

Brackart's Washington Digest

Home Folks Fed Up on War Talk; Want to Know About Tax Problem

Considerable Transition From Interest in European Affairs To Domestic Concerns on Part of Public Is Noted; Treasury to Borrow More Money.

By WILLIAM BRUCKART
WNU Service, National Press Bldg., Washington, D. C.

WASHINGTON.—Observers, here in Washington, have a little way of their own by which they are able to forecast the trend of public thought and interest. It is a method that was developed solely from experience. Most of us who attempt to serve you, outside of Washington, as eyes and ears have learned to watch the demand for speakers and subjects upon which public men are asked to talk. It is not an infallible method, but it is usually correct. The only fly in the ointment is that we must learn to distinguish between the propaganda preachers and the legitimate desires of groups to have government questions explained to them.

It is to be noted here, by way of review, that three months ago the bulk of the speeches by men from Washington had to do with war, our chances of getting involved, neutrality, etc. There were interspersed with these, of course, the usual truckloads of guff from Secretary Wallace and the other self-appointed spokesmen for agriculture, rinds and cracklings from Secretary Ickes, and about the usual quantity of mouthings from the "superior minds" whose owners are greatly concerned in development of culture, liberal thinking. But it was about the war and related subjects that most people wanted to know.

The scene is changing now; indeed, a considerable transition already has taken place. Home folks are getting fed up, at last, and are desirous of knowing more about home problems and what the government intends to do about them. It is a trend most pleasant to contemplate. There simply can be no doubt about the fact that if the people of the United States forget about that war in Europe and pay attention to their own business, we will be able to stay out rather easily.

Comes an Awakening to The Problem of Taxation

With this background, then, let me call attention to the number of persons who appear at long last to have awakened to the problem of taxation—federal, state, county and city. Obviously, when there is an interest in taxation there is a parallel interest in what government does with the money taken from its citizens. This interest surely exists now to a greater extent than at any time within recent months. More and more inquiries are being received, more and more requests for discussion of the subject are reaching officials in Washington. And if my information from outside sources be correct, there is a similar interest being shown in the states and cities.

In this period of changing interest, Secretary Morgenthau announced that the United States treasury is prepared to borrow more money. In the next two months, according to the Secretary, the treasury will borrow an additional half a billion dollars. It will refund something like a billion and a quarter, also, but that process is simply trading new bonds or notes for old ones that fall due. The borrowing is "new" money, in the sense that new bonds will be sold and the proceeds used by the treasury to meet expenses, and naturally the national debt will be increased by that amount. It is well to remember that, as of November 1, the public debt was $41,139,971,217, and that there are several other billions of bonds issued by such agencies as the Reconstruction Finance corporation, the Home Owners Loan corporation and debts guaranteed by agencies like the Federal Housing administration, for which the treasury is morally, if not actually, responsible.

It is not curious, therefore, that folks are asking each other: where is this spending going to stop? or, how are we going to pay off that debt? or, what are our taxes going to be in the future?

Tax Receipts for Nation Astounding in Magnitude

I am indebted to the federation of tax administration for some totals of tax receipts for the nation that are not only astounding in their magnitude but startling in the implications they give.

The statistics disclose that the American people paid $14,811,000,000 in taxes in 1938. This money was collected by the federal, state, county and city governments and some odds and ends of special taxing districts which levied taxes for especial purposes. Of this amount, the federal government collected $6,034,000,000; state governments collected $3,857,000,000, and local governments took a toll of $4,920,000,000.

One of the new taxes—the tax on payrolls to maintain pensions and unemployment—yielded in excess of $1,500,000,000, or almost one-tenth of all of the money taken by the tax collector. Its total seems to give substance to the complaint that this tax is a tremendous burden on any one who hires workers. The payroll tax, according to the administrators' analysis, was the third largest of single items of taxation—only the property tax and the income tax brought in more money for the spenders of federal, state or local governments.

Property taxes, levies on everything you own, your house or farm or horses or automobile, paid a total tribute of $4,745,000,000. If you are good at figures you will find that sum to be 32 per cent—almost one-third—of all of the taxes paid by the United States last year.

Income taxes ranked second in the sums produced for governmental use. The income taxes laid by federal, state and city governments supplied $3,242,000,000, and that is 22 per cent of the revenue.

Another Group Includes The Concealed Levies

But there is another group of taxes—a long list of items that include most of the sneak-thief taxes, unseen and concealed levies—that really is bearing down. These general and special sales taxes, federal stamp levies, excise and license taxes were responsible for slightly more than one-fourth of all money paid into treasuries of government. This money came from tobacco, liquor, gasoline, sales taxes of various kinds which you saw only by close examination or could not discover at all, licenses, etc. The gasoline tax was the largest revenue producer. Federal, state and local governments obtained $981,000,000 because most of us burned up gasoline through use of the motor cars. Liquor revenue amounted to $838,000,000. It is said by some authorities that this type of tax has about reached its peak. To increase it more will mean that bootleggers can begin to operate once more, because added taxes will send the price of liquor to a point where bootlegging becomes profitable. Such is not the case with the other taxes in the group; you pay them and like it.

All in all, the administrators' analysis shows ten general groupings of taxes throughout the nation, and it is interesting to note that each of these ten major items is used by more than one level of government. That is to say, the federal and state governments will be found using income taxes; states and counties and cities will be found using some types of sales taxes, along with a similar tax by the national government, and some of the other taxes may be found employed as revenue producers by two or all three of the levels of government.

Which brings us to a recent speech made by John W. Hanes, under-secretary of the treasury. Mr. Hanes arrived at a conclusion that only a general increase in business would provide enough income for all of the tax eaters. He suggested that there were few, if any, untapped sources of income, insofar as the federal government is concerned. And other students have talked frankly about the similarity of tax problems among the federal, state and local governments.

Cut in Personal Exemptions Would Add Only 60 Millions

The school of thought that has advocated broadening the base of income taxes by the federal government, by reducing the personal exemptions from $2,500 for married couples and $1,000 for single persons, was shown by Mr. Hanes to be somewhat ignorant of facts. He pointed out that an exemption of $2,000 for married couples and $800 for single persons, instead of the present limits, would add only $60,000,000 a year to the national revenue. That is not a good drop in the bucket. If all of the present income tax amendments that have been mentioned were now in force, the total taxes they would yield would be only about $250,000,000, according to Mr. Hanes. Hence, Mr. Hanes said, with reference to the federal government:

"You, the American public, have the final control. Demands from 'back home' upon the Congress for more and more federal expenditures, for less and less needed projects, are at least a partial source of difficulties.

"We have developed our country a $10,000,000,000 appetite with a $5,000,000,000 pocketbook. I think our problem is not so much when we balance our budget, as where. In other words, how much federal experditure are you going to demand and how do you propose that the government raise the funds?"

I am hoping that the apparent trend toward a public consciousness of the government's financial condition—whether that government be national or state or local—will expand and begin to roll like mountain flood waters.

HOW TO SEW

by Ruth Wyeth Spears

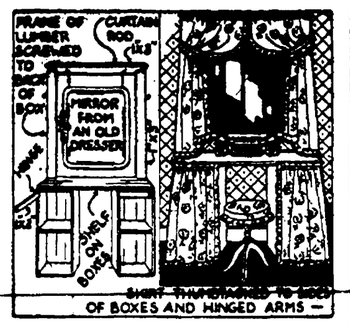

THE illustration shows what became of the mirror and piano stool which the bride had left over last week. To the mirror and stool were added two wooden boxes from the grocery. These were placed on end about 18 inches apart and a shelf of ½-inch pine screwed to the top. A frame was then screwed to the back of the boxes as shown here. A curtain rod was placed across the top and the mirror hung lengthwise under it. An arm was then hinged to the front of each box. White paint was used next. The flowered chintz in tones of rose and blue-green with narrow frills of the plain blue-green tone matched the window curtains.

The dressing table skirt was made with a one-inch heading at the top and tacked along the ends of the table and the hinged arms with thumbtacks through a double strip of the plain material.

NOTE: Readers who are now using Sewing Books No. 1, 2 and 3 will be happy to learn that No. 4 is ready for mailing; as well as the 10-cent editions of No. 1, 2 and 3. Mrs. Spears has just made quilt block patterns for three designs selected from her favorite Early American quilts. You may have these patterns FREE with your order for four books. Price of books—10 cents each postpaid. Set of three quilt block patterns without books—10 cents. Send orders to Mrs. Spears, Drawer 10, Bedford Hills, New York.

ASK ME ANOTHER

A Quiz With Answers Offering Information on Various Subjects

The Questions

1. When a state is added to the Union, when is the star added to the flag?
2. What animal has the largest brain in proportion to its size?
3. What is the difference between a cornet, a trumpet and a bugle?
4. How many tons of water flow over Niagara falls per minute?
5. What is the difference between permanent and perpetual?
6. Are there more red or white stripes in the American flag?
7. How many times does high tide occur during a week?
8. What is meant by the heuristic method?
9. How does the size of Brazil compare to that of the United States?
10. Which are the highest existing animals on earth?

The Answers

1. On the July Fourth following the admission.
2. The ant.
3. A bugle has no valves, the cornet and trumpet are similar, but the cornet has more winding, curved pipes and is shorter.
4. The flow of water over Niagara falls is 67,000 tons per minute.
5. Permanent—constant, without cessation. Perpetual—repeating at intervals.
6. Seven red and six white.
7. Usually twice a day.
8. Heuristic is derived from the Greek heuretikos, meaning ingenious. Heuristic method is one which incites the pupil to find out things for himself and use his own initiative.
9. Brazil, 3,285,319 square miles, is larger than the United States, 3,026,789 square miles.
10. Small spiders found in the Himalaya mountains at an altitude of more than 22,000 feet. They live on broken rocks, surrounded only by ice and snow and nearly a mile above the last vegetation or animal life. How they subsist is unknown.

CLOTHESPIN NOSE

Got a cold? Get *two-way* relief with Luden's! A Luden's on your tongue helps soothe throat—*then*, as it melts, releases cool menthol vapor. Your breath carries this to clogged nasal passages, helps open your "clothespin nose!"

LUDEN'S 5¢
Menthol Cough Drops

Beyond Teaching

Who is too old to learn is too old to teach.

THANKSGIVING PARTY?
POP JOLLYTIME POP CORN
GUARANTEED TO POP
AT YOUR GROCERS

MERCHANDISE

Must Be GOOD to be Consistently Advertised

BUY ADVERTISED GOODS

WILBUR SHAW—Automobile racing champion—winner of Indianapolis 500-mile race 1937, 1939

Whatever price you pay per pack, it's important to remember this fact: By burning 25% *slower* than the average of the 15 other of the largest-selling brands tested—slower than *any* of them—CAMELS give a smoking *plus* equal to

5 EXTRA SMOKES PER PACK

MORE PLEASURE PER PUFF—MORE PUFFS PER PACK

Camels
LONG-BURNING COSTLIER TOBACCOS

Penny for Penny Your Best Cigarette Buy

Wrecker Service

Battery Service

General Auto Repairing

Get Your Car Ready for the Winter

Charles Clark

A. A. Service Station

STOCK FOOD

Co-ops Chop and Ground Feed for Sale

Hauling Trucking

LOCAL LONG DISTANCE

WEEKLY TRIPS MADE TO DETROIT

STOCK—GRAIN—CREAM

Produce of All Kinds

W. H. MEYER

Electrical Contracting

FIXTURES SUPPLIES

ELECTRICAL WIRING AND REPAIRING

REASONABLE PRICES

ESTIMATES CHEERFULLY GIVEN

ALL WORK GUARANTEED

C. Jack Sheldon

Phone 19F12 Electrical Contractor Pinckney

PROFESSIONAL CORNER

The Pinckney Sanitarium

RAY M DUFFY M. D.
Pinckney, Michigan
Office Hours
2:30 to 4:00 P. M.
7:00 to 9:00 P. M.

DR. G. R. McCLUSKEY

DENTIST
112½ N. Michigan
Phones
Office, 220 Res. 1231
Evenings by appointment
Howell, Michigan

JAY P. SWEENEY

Attorney at Law
Howell, Michigan

PERCY ELLIS

AUCTIONEER
Farm Sales a Specialty
Phone Pinckney 19-F11

MARTIN J. LAVAN

Attorney at Law.
Phone 13 Brighton

GUS RISSMAN

PLUMBING and HEATING
Will [illegible]
the [illegible]
Plumbing
Steam or hot air heating
Electric pumps
Water systems
Oil burners
Over 20 years experience
E. Grand River, Howell
Phone Howell 610

NORMAN REASON

REAL ESTATE BROKER
Farm residental property and Lake Frontage a Specialty.
Have City Property to trade

Claude Sheldon

ELECTRICAL CONTRACTOR
Phone 19F12 Pinckney, Mich.

DON W. VANWINKLE

Attorney at Law
Office over
First State Savings Bank
Howell, Michigan

LEF LAVEY

GENERAL INSURANCE
Phone 59-F3
Pinckney, Michigan

Ray H. Burrell Paul M. Burrell

A. J. BURRELL & SONS

ARTISTIC MEMORIALS
R M. Charlesworth, Mgr.
Phone 31 Brighton Mich

P. H. Swarthout & Son

FUNERAL HOME
Modern Equipment Tel. 39 Ambulance Service
Pinckney, Mich.

ATTENTION TAXPAYERS!

The tax collection time for village taxes has been extended to Nov. 15 by the village council.

C. H. Kennedy, village pres.

NOTES of 50 YEARS

Dispatch of Nov. 20, 1889

W. A. Carr has moved his family into the residence of Mrs. Estella Graham on Mill St.

Prof. Sprout has moved his family into the residence of Mrs. Amanda LaRue on Main Street.

H. W. Ayers has moved from his farm, west of town to Dexter to reside.

Henry Kice has our thanks for a supply of fine celery.

Joshua Sellman was called to South Lyon last week to look after his brother who broke his hip.

All interested in building a race course here are asked to meet at the town hall Saturday at 2:00 P. M.

Messrs George Hicks and William Hendee have gone to Clare county to hunt deer.

Fire here Saturday night destroyed $18,000 worth of property. The buildings destroyed were Frank Sigler drug store, Eugene Campbell, jewelry store, the Shaver Drygoods store, John McGuiness Grocery, R. C. Auld occupied the second floor of the Shaver building and Miss Tressa Staffan had her millinery parlors on the second floor of the McGuiness building. Frank Wright's clothing store, George Sykes, general store were destroyed. The G. A. Sigler furniture store, G. W. Reason hardware and Sanford Reason store were also damaged. Cause of the fire is unknown.

The Birkett flouring mills and three barns at Dover were destroyed by fire Monday night.

Despite the fire the burned out merchants resumed business the next day. Frank Sigler now has his business in the Potlatch building. Eugene Campbell has purchased a lot next to the postoffice and will build there. Others have started in the Monitor house.

A. W. Balch has purchased the Frank Burkhart grocery stock at Howell.

C. G. Jewett is placing the boilers in the new court house.

The firm of Kellogg & Garland at Howell has been dissolved, Arthur Garland leaving the firm. It will now be known as the Kellogg-Hornung firm.

The Livingston Herald, a newspaper started by A. Riley Crittenden is now three years old.

In the estate of the late John Weimeister of Howell whose bank recently failed. Judge Newton appointed Alonzo Frisbee, administrator. H. N. Beach and Issac Stowe are appraisers and John Ryan and Arthur E. Cole and E. B. Winans, commissioners Mrs. Weimeister has been allowed $500 for her support for a year in advance. She also received several life insurance policies. There is an adopted son, Henry and a neice, Amelia Mackenroth.

NOTES of 25 YEARS AGO

Dispatch of Nov. 16, 1914

Willard Hendrick of Hamburg is ill with pnemonia at the home of his daughter, in Lansing.

Howell cleaned up about $800 on its first fair this year.

Miss Blanch Martin attended the dance at Hamburg Wednesday night as the guest of friends.

Mrs. H. W. Hicks, widow of a former Pinckney pastor is seriously ill at her home in Dexter.

The Pinckney Independents have scheduled a football game for Thanksgiving Day with Whitmore Lake.

The play given Friday night by the Junior Class "Little Trump" was well rendered and the opera house was filled. The cast was trained by Prof. J. P. Doyle. Lillian Given's Orchestra of Ann Arbor played for the dance following the play.

Walter Reason who is attending the U. of M. was home over the week end.

Ed. Farnum took a load of poultry to Detroit this week.

The second number on the lecture course is December 5. It will be the Bolander Orchestra.

Miss Mary Conners is teaching in the Hartland school this year.

Charles Ashley and son, Frank, of Detroit are visiting at the Michael Dolan home.

Clair Reason has gone to Ypsilanti to attend school.

William Darrow Jr., is working in a hotel at Litchfield for Charles Morse, former Pinckney landlord.

He'd 'bet his shirt' on anything. Prince of bankrupts loses his final wager at the end of a spectacular career of winning and squandering one fortune after another, and in which his biggest gamble was for a woman's heart. One of many interesting articles in The American Weekly, the magazine distributed with next Sunday's Chicago Herald-American.

GOOD LIGHTING AT LOW COST

This "screw-in" adaptor is ideal for breakfast nook or dining alcove

You will be delighted with this new and practical method of improving your home lighting! Your old-style fixtures can be easily modernized to give soft, pleasant illumination, free from glare . . . light that meets every requirement for easy, comfortable seeing. Simply screw these "light adaptors" into the sockets of your old fixtures (as easy as screwing in a lamp bulb). Light Adaptors are available in a wide selection of styles and colors, from $1.95 to $4.50. See them at department stores, hardware stores, lighting fixture stores or electrical dealers. The Detroit Edison Company does not sell Light Adaptors.

THE DETROIT EDISON COMPANY

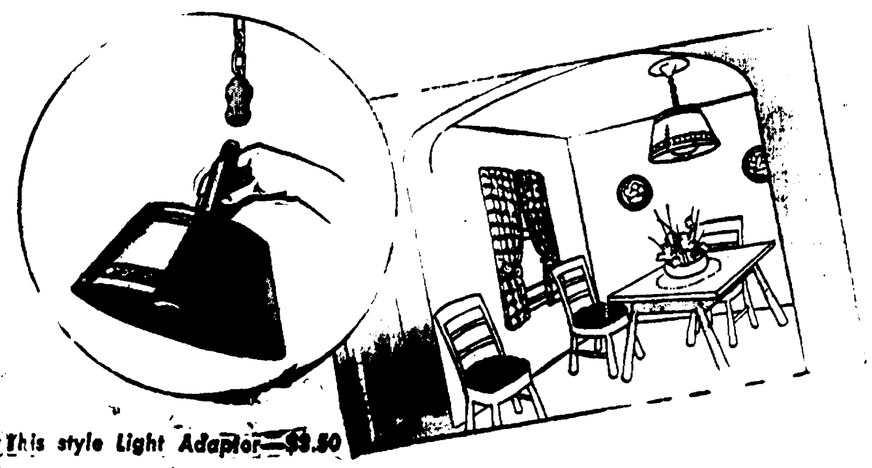

This style Light Adaptor—$3.50

Conservation Dept. Notes

The trapping season opened on November 1st. For a dollar license a trapper may use 20 traps. Additional traps are 10 cents each. Resident fur dealers license is $10. Non-resident is $50.

The muskrat and mink season is from Nov. 15 to Nov. 15 Skunk from Nov. 1 to Jan. 31. Raccoon from Nov. 15 to Dec. 15. Badger from Nov. 1st to Jan. 31.

One bird to every four hunters was the cock pheasant harvest on the 8,500 acre Prairie Farm south of Saginaw.

There are now 60,000 grayling fingerlings at the Wolf Lake hatchery which will be planted in 1940.

Beaver colonies average 12 members, the adults, the kits, of the current year and those of the year before. Two year olds leave or are driven from the lodges before the third litter arrives.

Contracts and permits for logging fire-killed timber on 28,000 acres in Presque Isle state forest burned this year have been signed. Most of this was sold at auction in Atlanta on August 28. About 250,000 board feet will be logged by CCC crews.

Trees increase in their market value rapidly after they reach fit cutting size. For instance a stand of timber that will yield 1,800 board feet per acre at the age of 50 years will yield 5,1800 at the age of 60 years.

Diseases and breeding habits of 15 captive squirrels are being studied at the Swan Lake wild life sanctuary in Allegan county.

Fall night fishing for smelt is now on in the district near Boyne City and Lake Charlevoix. The fishing is done with hook and line.

When foresters speak of the diameter of trees they mean the diameter 4 and 1-2 feet off the ground of "Diameter Breast High.

ST. IGNACE (MPA) - This city now boasts the highest steel stack in Michigan. Recently built at the Michigan Maple Block Co. plant, it is 152 feet high, and is composed of sections five feet in diameter. Topping it is a screen spark catcher.

NOTICE

The Maas Cider Mill is now open forthe season. 7 miles north and 1 mile west of Pinckney. 50 gallon whiskey barrels for sale $1.75.

Ed. R. Maas.

SCOTTVILLE (MPA) - One of the largest horned owls seen in this community for some time has been shot by Bert Pirtle. It had a wing spread of nearly four and a half feet. In addition, Bert and his companions brought in a few woodcock and rabbits from the same hunting trip.

COMMITS SUICIDE BY HANGING

Steve Kontak, 54, carpenter and contractor of Howell was found dead Monday in his garage at the rear of his home where he had hung himself. Coroner Henry Wines pronounced his death suicide. He is survived by his wife, Pearl, a sister, Pauline and two brothers, John and Paul, all of Howell.

Mrs. Erma Lewis and son, Warren, Mrs. F. E. Hollis and daughter, Patsy, Miss Hazel Chambers called on Mrs. Lewis' mother, Mrs. O. W. Backus at Pingree Sunday.

ST. LOUIS (MPA) - A Holstein cow belonging to Allen McPherson, North Star farmer, is a consistent animal. During the past four years she has given birth to four consecutive pairs of twin calves. All were heifers except the last pair, a bull and a heifer.

HASTINGS (MPA) - Walnuts that looked like pumpkins, because of their size, were produced this year on the Andrew Smith farm. Some of them measured 10 inches in circumference. Although thick shelled, the walnuts themselves are as large as two ordinary ones. Some persons, seeing them on display here were unable to recognize them as walnuts.

ATLAS (MPA) - George Roberts owner of a grocery store and gas station, shouted for help when a service hose caught in a moving auto and a gas pump was pulled down, starting a fire. A group of men responded and aided in carrying flour from the store, using it to smother the blaze. It extinguished the fire.

UTICA (MPA) - A document 80 years old recently brought to the local newspaper office memories from the past. It was a declaration of intention by a subject of Queen Victoria to become an American citizen. Printed on paper milled in 1856, it was dated April 8, 1859, about the time Lincoln was rising to national prominence.

Philathea Notes

Our class was graciously entertained on November 8, by the Parsonage family, on the occasion of our quarterly Missionary meetings. The opening song was 'What a Friend we have in Jesus'. The Devotionals were in charge of our chaplain, Mrs Hattie Swarthout, being followed by the Secretary's report and roll call, and during the afternoon the routine business was transacted and the special Missionary offering taken.

An especially enjoyable number on the program consisted of two instrumental selections by our hostess, Mrs. McLucas. A series of appropriate readings, prose and poetry were given by various members, many of these being selected by Mrs Buzzard. Rev. McLucas gave a helpful talk along Missionary lines, and the pleasant afternoon meeting was concluded by the usual co-operative supper.

The Philatheas are in charge of the program next Family Night, with the young people as table committe

The Ladies Aid are serving a chop suey dinner on this Thursday, November 16, to which all are invite Ladies are requested to bring th necessary thimbles, needles etc, fo tying a quilt during the day.

Our Sunday discussion period was especially fine on Sunday, as we considered another portion of the sermon on the Mount, with the general theme of "Putting God's Kingdom First." Continuing this sermon, for next Sunday we have Matthew 7:1-14 with the topic "Warnings & Promises", "Living by the Golden Rule."

The Pastor announced a Thanksgiving service for next Wednesday evening, November 22, at eight o'clock, after the regular choir practice.

A receipt for our Birthday offering has been received from the World-Wide Baraca-Philathea Union, with thanks for same. There have been 49 fruitful years since the founding of the first Baraca class.

TRENTON (MPA)- Leonard Frebes, village clerk, is one man who doesn't miss council meetings often. During his 22 years of service, he has been absent but three times. The third occured this year, when he was excused to attend a Grand Rapids convention. The first was so long ag that Frebes can't remember it. H has attended well over 500 council meetings in his official capacity in the 22 years.

HOWELL THEATRE

Tru., Fri., Nov. 16, 17

"PACK UP YOUR TROUBLES"

STARRING
JANE WITHERS and the RITZ BROS, LYNN BARI, JOSEPH SCHILDKRAUT, STANLEY FIELD, FRITZ LEIBER, and LIONEL ROYCE

Sponsored by the Garden Club

Comedy SPORTLIGHT News

Sat., Nov. 18 One Day Only Double Bill Mat. 2 P. M. 10c & 20c

"Call a Messenger" With DEAD END KIDS, BILLY HALOP, HUNTZ HALL

"Bad Lands" With ROBERT BARRAT, NOAH BERRY JR.

Cartoon

Sun., Mon., Tues., Nov. 19, 20, 21 Mat. Sunday 2 P. M. Cont.

"IN NAME ONLY"

With

CAROL LOMBARD, CAREY GRANT, KAY FRANCIS, CHARLES COBURN, HELEN VINSON, KATHERINE ALEXANDER

Cartoon Novelty News

FREE TUESDAY, NOV. 221 FREE

Big Feather Party

Loads of Live Poultry Given Away. Chickens, Geese, Ducks, Turkeys
Time 8:45 P. M.

Wed., Nov. 22 Double Bill Family Night, All Adults 15c

"A Hero for a Day" "Missing Evidence"

ANITA LOUISE
DICK FORAN
CHARLES GRAPEWIN
BARTON CHURCHILL
EMMA DUNN

Coming---"Fifth Avenue Girl" "Drums Along the Mohawk" "The Underpup" "All Quiet on the Western Front"

It Preserves Your Home.

Improves It's Looks.

Increases It's Value.

We Sell

Bradley & Vroman

Paint aud White Lead

TEEPLE HARDWARE

Plainfield

Rev. George Smith has returned and was assisted Sunday in the pulpit by Rev. Ed. Swadling.

Mr. Donald Fisher has spent the past week with his parents, Mr. and Mrs. Pearl Fisher.

Mrs. John Roberts was taken the 1st of the week to Howell for X-ray and came home Wednesday night but is yet ill at this writing.

The chicken supper and bazzaar netted the church $80.00.

The Friendly Bible Class changed from Friday night, Nov. 10 to Friday night, Nov. 17 for pot luck dinner for so many wanted to attend the neighboring chicken suppers.

Mr. and Mrs. B. W. Roberts and son, Paul called Sunday on Mrs. F. Dutton.

Mrs. Jack Delmart and Betty Ann of Detroit were Sunday guests of Mr. and Mrs. H. A. Wasson and Arlo and called on Mr. and Mrs. John Roberts.

The following were guests Sunday of Mr. and Mrs. Frank Watters Mr. and Mrs. J. R. Watters of Jackson, Mr. and Mrs. Will Black of St. Johns, Mr. and Mrs. Claude Black of Detroit.

The Sunday guests at Mr. and Mrs. John Roberts, were Mrs. Fred Mitchell of Boyne City and Mr. and Mrs. George Mitchell of Dansville.

Mr. Joe Roberts and friend of Novi called Saturday at the Roberts homes and other places.

Mrs. Mabel Baker was a guest on Sunday at her sisters, Mrs. Clara Pond in Fowlerville.

Mr. and Mrs. Al Brown and family of Eaton Rapids were Sunday guests of Mr. and Mrs. Roy Palmer and Mr. and Mrs. A. J. Holmes called in the afternoon.

Mr. D. W. Roberts will leave on Tuesday morning for Hillman to be with his sister and enjoy the deer season.

Mrs. Clayton Anderson and Gene with her sister Zula and two girls called Saturday on Mrs Donohue, Mrs. F. R. Dutton, Mrs. Ada VanSyckel and Mrs. H. Grubaugh.

Hamburg

With Mrs. May E. Stephanon, the commander, in the chair, Hamburg hive, No. 892, Lady Maccabees met in regular session at IOOF Hall on Tuesday afternoon.

It was voted to give a card party at the IOOF Hall Friday night, on November 17th, to raise funds for the balance of the purchase price of the electric stove, with Mrs. Ella Featherly, Mrs. Minnie Buckaleu and Mrs. Lois Borton appointed to act as committee. A report of the chicken supper was given by Mrs. Nellie J. Pearson. Official reports were given by Mrs. Emily Kuchar and Mrs. Nellie Haight. For good of the order, Mrs, Elizabeth Wehner conducted a bean guessing contest; 1st prize being won by Mrs. Lois Borton, second by Mrs. Mildred Whitlock. The next meeting to be held Tuesday, November 21, will be a birthday meeting, the last for 1939, honoring those members whose birthday anniversaries are in October, November and December.

The honor roll for Hamburg village school for the month of October those pupils neither absent nor tardy during the month is announced as follows: In Tracy Horton's room: Louella Bisard, Dale Casey, Roland Hackbarth, Floyd McMichael, Harry Miller, Edward Moon, Robert Moon, Mary Moore, Bobby Roberts, Jenny Samuels, Melvin Shannon, Wesley Shannon, Shirley Smith, Garnet Stevens and Louise Stevens. In Miss Helen W. Wenderlein's room: Dale Bennett, Beverly Bisard, Ernestine Keenman, Evelyn Jean Keenman, Ruth Ann Keenman, Francis Koskovich, Mary Ann Koskovich, Robert Koskovich, Duane Leach, Kenneth Leach, Donald Moon, Jack Sharp, Nickie Themely, Barbaradell Way and Cheri Nan Winkelhaus.

Perfect spellers for the month are Eleanor Fialkowski, Janice Green, Mary Moore, Wesley Shannon, Betty Sloan and Louise Stevens and Dorothy Fialkowski, Charlotte Gray, Ernestine Keenman, Francis Koskovich, Robert Koskovich, Alice Ruth Moore, Mary Lou harp, Nickie Themely and Cheri Nan Winkelhaus.

Miss E. Alma Sharp of Howell county school commissioner and Miss Thrasher, music teacher visited the Hamburg village school Friday.

Two new members have been added to the 'Just Sew' 4-H Clothing Club: ana and Myrtle Waterbury, who are new tenth graders.

Misses Eva and Helen Wednerlein are doing Saturday work at the Michigan State Normal college, at Ypsilanti this semester.

Miss Helen Wenderlein and Miss Elsie DeWolf attended the 4-H club leaders meeting at Howell.

There was a large attendance of both grownups and youngsters at the parish meeting of St. Stephens Episcopal church at the IOOF Hall Friday night. For entertainment Arlain Taylor of Detroit, lay reader showed six reels of pictures: 'Making a Ford Automobile', Bryce Canyon, National Park, Yellowstone National Park, Mickey Mouse and Busy Beavers, doughnuts and coffee were served.

Mrs. Emil Kuchar assisted by Mrs Herbert Metcalf of Brighton were hostesses at a party at the home of Mrs. Kuchar Friday, the guest of honor being, Mrs. A. C. Taylor. For entertainment a serving contest was held, the prize winners being Mrs. N. J. Stephanon. A one o'clock luncheon was served covers being laid for 12. Mrs Taylor received numerous gifts.

Dewey Stadin of Chelsea, Vt. who has been spending the summer with his uncle, Henry Queal at Bob White Beach, Strawberry Lake has gone to Ben Hackers near Brighton where he will assist Mr. Hacker on his farm this winter.

Laurence R Queal of Mio spent last week with his father, Henry M. Queal and Mrs. Queal at Bob White Beach.

Mrs. Nellie Pearson spent the week end with Mrs. Margaret Ochampaugh at Lansing.

Mr. and Mrs. Glen Borton and daughter, Miss Margaret, spent Sunday with Leslie Suter and family at Willis.

Mr. and Mrs. Clarence Hammell and children of Howell were Sunday guests of Mrs. Ida Knapp.

Donald Briggs of Ypsilanti spent the week end with his grandfather Ernest Wenderlein and aunts, the Misses Eva and Helen Wenderlein.

Mr. and Mrs. N. J. Stephanon entertained over the week end, Mr. and Mrs. Mase Hirato and their son-in-law and daughter, Mr. and Mrs. Don Robadieu of Detroit.

Mr. and Mrs. Edward Sheridan have purchased the residence formerly owned by the late Mrs. Joseph Rieckhoff on South Broadway, Hamburg village.

NOTICE

I am now giving piano lessons in my home: one half hour for 35c. Anyone interested phone 83 for appointment and information.

Mrs. Merwin Campbell

Fri. Nov. 17 — **ABC MERCHANDISERS** — **Sat. Nov. 18**

All Specials Strictly Cash

Del Monte **Coffee**	Lb.	23c
Mother's **OATS**	Reg. or Lge. Quick	Pkg. 17c
Fels Naptha **SOAP**	6 Bars	25c
Popped **Wheat or Rice**	4 Oz. Pkg.	5c
None Such **Mince Meat**	9 Oz. Pkg.	12c
Kellogg's **Corn Flakes**	2 Lge. Pkgs.	17c
Jewell Shortenihg	4 Lb. Pail	47c
Red Kidney Beans	3 No. 2 Cans	23c
Round **Steak**	lb.	25c
Fresh Pork **Liver**	lb	12c
Oleo	2 lbs.	23c
Bacon	lb. Squares	12c

Swift's **Milk**	4 Tall Cans	25c
Ocean Spray Cranberry Sauce	2 Tall Cans	25c
Mustard	Qt. Jar	10c
Michigan **Navy Beans**	3 Lbs.	10c
Rinso or Oxydol	2 Lge. Pkgs.	39c
Sugar	10 Lbs.	52c
Bisquick Twin Serving Sets Free	Lge Pkg.	29c
Karo Syrup	Blue Label No. 2½ Can	10c
Juicy Oranges	2 Doz.	25c
Eatmore **Cranberries**	2 Lb.	29c
Seedless **Grapefruit**	6 for	25c
Celery	2 Bunches	9c
Sweet Potatoes	lb.	17c

REASON & SONS We Reserve the Right To Limit Quantities

Gregory

Mr. and Mrs. McFarland of Grand Rapids were guests of Mr. and Mrs. H. E. Marshall Saturday and all attended the foot ball game in Ann Arbor. Mr. and Mrs. Donald Marshall of Detroit were the week end guests.

Mr. and Mrs. C. E. Drown received word Tuesday of the serious illness of their daughter Mrs. Cleve Van Buren of Onaway who underwent an operation recently.

Mrs. Fannie Hill is ill at the home of her daughter, Mrs. Barney Reopcke.

Mr. and Mrs. Herman Simonds are hunting deer near Lucerne, Mr. and Mrs. Cleve Pool are at the Hiawatha Club, Mr. and Mrs. Dewey Breniser and Clarence are at Onaway.

Mr. and Mrs. M. H. Cole entertained friends from Jackson Sunday

Mr. and Mrs. Beauvelt of Flint spent the week end with her mother Mrs. Clara Taylor and Casper.

Mr. and Mrs. Ralph Teachout spent Sunday with his mother, Mrs. Mary Teachout in Unadilla.

C. E. Donohue, Arthur and Floyd Munsell are hunting near Grayling.

Mr. and Mrs. Lawrence Owens entertained her brother and wife and her mother, Mrs. Ulrich of Howell Sunday.

Miss Miner of Byron is assisting Mrs. M. H. Cole with her work.

Several from here attended the business men's banquet at Brighton Monday evening.

HUNTER DIES OF HEART ATTACK

Emil Claire, 65, senior member of the electrical firm of E. J. Claire and Co., of Chelsea died of a heart attack in Wilson's Camp on Batchawana Bay ir Ontario Monday where he had gone to hunt deer. The body was brought back to Chelsea.

NOTICE

The Dexter Cider Mill will be open every Tuesday and Friday. New whiskey barrels for sale.

Otto Wagener

Prepare! for Winter

WARNING—Change to Winter Oil! Drain the summer oil out of your car and change it to the right grade for safe winter driving

LUBRICATION—Change over to winter lubricants now and prevent serious damage.

EVEREADY PRESTONE, SUPER PIRO, ALCOHOL—No frozen radiator, no cracked block—when you have these in your car.

—CAR HEATERS FOR SALE—

Spears Service Station

PHONE 35F4

Frank Plasko

LOCAL AND LONG DISTANCE TRUCKING.

LIVE STOCK, FURNITURE

NO JOB TOO BIG NO JOB TOO SMALL

DAILY TRIPS TO DETROIT

PINCKNEY, MICH.

CASH SPECIALS!

FRI. SAT., Nov. 17, Nov. 18

Oleo Eckrich	Lb.	11c
Del Monte Coffee	Lb.	25c
Soup, Campbell's Except Chicken-Mush.	3 Cans	25c
Soft As Silk Cake Flour	Pkg.	24c
Wisco Peas	2 No. 2 Cans	15c
SUGAR	10 Lbs.	54c
Home Pumpkin	2 Lge. Cans	18c
Catsup	2 lge. 14 Oz. Bottles	18c
Famo Pan Cake Flour	5 lbs.	23c
Navy Beans	5 lbs.	19c
Crisco	3 Lb Can	49c
Dreft	lge. Pkg.	21c
Ivory Soap Flakes	Lge. Pkg.	21c
Oxydol	2 Lge Pkgs	37c
No. 1 Jonathan Apples	8 lbs.	25c
Shredded Wheat	2 Pkgs.	23c
Standard Chocolate Drops	Lb.	10c
Pop Corn on Cob	4 lbs.	25c
Cape Cod Cranberries	Lb.	15c
California Oranges	2 Doz.	25c

Kennedy's Gen. Store

PHONE 22F3 WE DELIVER

The Pinckney Dispatch

Entered at the Postoffice at Pinckney, Mich. as second class matter. Subscription $1.25 a year Paid in Advance.

PAUL W. CURLETT PUBLISHER

Ernest Elsasser of Dexter was in town Saturday.

Miss Lucile Vixel of North Branch is working in Roy Clark's store.

Mrs. Erma Lewis of Dexter spent the week end with her family here.

Attorney Martin J. Lavan of Brighton was in town Saturday evening.

W. K. Lamb, of Marion spent last Wednesday with his cousin, Rue Lamb.

Miss Lucy Jeffreys of Kalamazoo spent last Wednesday with Miss Hazel Chambers.

Miss Margaret Aschenbrenner is working for Mr. and Mrs. Leo Hoey at Dexter.

Miss Glenis Baker has accepted a position with the J. L. Hudson company in Detroit.

Mr. and Mrs. Jack Cavanaugh of this place were in Fowlerville on Sunday evening.

Rue Rose of Ann Arbor called at the home of Mr. and Mrs. Claude Reason Sunday.

Mr. and Mrs. James Green of Lansing were Sunday guests with her mother, Mrs. Sarah Carr.

Mrs. Willis Caulk and the Misses Fannie Monks and Nellie Gardner were in Ann Arbor Saturday afternoon.

A very good attendance was present at the Fred Burgess auction on last Thursday and all articles put up sold well.

Rev. J. M. McLucas was confined to his home several days last week with neuralgia caused by an infected tooth.

Mrs. Ella Sigler, and son, Don, of Lansing called on Pinckney relatives last Wednesday evening enroute home from Detroit.

Ambrose Kennedy and his sunny smile were in town Saturday. Am is working for the Hudson Motor Car Co. in Detroit now.

Sunday guests of Mr. and Mrs. M. E. Darrow were Mr. and Mrs. Wm. Gillen of Lansing and Mr. and Mrs. Richard Loomis of Detroit.

Martin Ritter and family who have been living in the Dr. C. L. Sigler house have rented the G. W. Teeple house on East Main St.

We understand that C. E. Bucher has purchased the carpenter shop of the late Fred Bowman on Stuart St. and will remodel it into a home.

Mr. and Mrs. Glenn Planck and son, Harold, Otis Planck and Ray Peach of Detroit were Saturday guests at the John Chambers home.

Joe Caulk of Detroit spent the week end with his brother, Willis, and attended the Mich.-Minn. football game at Ann Arbor Saturday.

The Boosters Class of the Cong'l Church took a hike last Sunday afternoon with their teacher, Mrs. Mark Nash and enjoyed a weiner roast in the woods.

Ellsworth Kirtland and sister, Lucile, were home from Detroit over the week end. Ellsworth (Babe) says city life is the berries and he learns something new every day.

The following committee was appointed last Sunday in the Cong'l Sunday School to have charge of the Christmas Program: Mrs. Merwin Campbell, chairman, Mrs. Elwin L. Hulce, Mrs. L. J. Henry, and Mrs. Dan Van Slambrook.

Rev. and Mrs. J. M. McLucas attended a meeting of ministers and their wives at Chelsea Monday in the Cong'l church. Dr. Thomas Anderson, world traveler of Detroit, was the speaker. Pot luck lunch was served at noon.

The hedge fence east of the Arthur Shehan farm has been torn up, thur Shehan farm has been taken out by the roots. This fence was set some fifty years ago by the Dayton Hedge Fence Co. for whom the late S. G. Teeple was agent. Another such a fence on the Pettysville road east of the railroad.

Rue Lamb and wife and Mr. and Mrs. Ford Lamb attended the funeral of their cousin, Fred Gromon at Ann Arbor Monday. Mr. Gromon will be remembered as living in Pinckney two years while employed by the National Doorcheck Co.

Mrs. Irma Lewis is working for Mr. and Mrs. Herbert Smith near Dexter.

W. C. Miller who is serving on the federal grand jury in Judge Monet's court in Detroit was home over the week end. He heard evidence in 28 cases last week. The grand jury tries no cases but only determines if there is sufficient evidence to bind the accused parties over to trial. He has been given 2 weeks off during the deer hunting season.

Specials!

FOR THIS WEEK

Creosoted Emulsion COUGH SYRUP

$1.25 a Bottle for

49c

Italian Balm - bottle	35c
Drene Shampoo	25c
Both for	35c
2 25c Tubes Colgates	
Rapid Shave Shaving Cream	26c

Kennedy's Drug Store

GAS STANDARD STATION OILS

Car Washing and Greasing

Battery Charging Tire Repairing

Nat. Door Check & Mfg. Co.

FORD LAMB, Mgr.

Mr. and Mrs. Clifford VanHorn were in Howell Monday.

Mr. and Mrs. Claude Soper called on Mrs. Adah Sprout last Friday.

Mrs. Joe Metz of Howell was a Monday visitor at the Lee Lavey home.

George Meabon Jr. and sons are spending a couple of weeks around Hillman.

Thursday guests of Mr. and Mrs. A. C. Watkins were Adelbert Smith and son of Detroit.

Norm Lavey and wife of Detroit were guests of Mr. and Mrs. Robert Kelly Sunday.

S. H. Carr and wife are spending a few days with Mr. and Mrs. Ellis Randall in Farmington.

Miss Marilyn Brown of Detroit spent the week end with the Misses Rose Mary and Muriel Read.

Norman Reason and wife spent the week end with Mr. and Mrs. Dallas Cox in Battle Creek.

Mr. and Mrs. Vincent Shields and daughter, Joan, of Ann Arbor called on Mr. and Mrs. Lee Lavey on Monday.

Mrs. James Roche had as Sunday callers, Mr. and Mrs. Gar McKillen of Ann Arbor, Miss Agnes Roche of Howell.

Mrs. W. E. Murphy, Mr. and Mrs. Lorenzo Murphy and family and Harry Murphy spent Sunday with Mr. and Mrs. Ambrose Murphy in Lansing.

Mr. and Mrs. John Martin had as Thursday guests, Mesdames Lucy Pfau, Louise Ludtke, Celeste Earl Fred Bort and son, John Meyer and daughter all of Ypsilanti.

Sunday callers at the home of Mr. and Mrs. Roy Campbell were Mrs. Maude Scott, her daughter, Nina, and son, Roy, Mr. and Mrs. Wm. Allen and daughter of Detroit.

Mr. and Mrs. Marion Patton of Detroit visited at the home of Donald Patton and family Saturday. Mrs. Ella Patton who came with them remained for an extended visit.

Mrs. Casper Vollmer is spending the week with relatives in Detroit.

Earl Sharpe and Lester Huff of Howell were guests of Herbert Sneed at Portage Lake Monday night and were spearing whitefish.

Messrs Wm. Dilloway, Ross Read, Lee Lavey, Elwin Hulce, Claude Reason, Roy Reason, Roy Clark and P. W. Curlett attended the Inter-City Board of Commerce Club at the Ben Hur Club, Brighton Monday night.

I've Joined the Modern Minute Men

"My slogan is 'Make a payment in a minute'. How? By using checks. It's as simple as A-B-C and safe, too. Every cancelled check is a legal receipt -- a mighty handy feature when someone denies that you paid him. All in all for speed, convenience and safety - nothing can beat a checking account!!

Opening a checking account is easy, too. Come in and start one now.

Auto Loans

Finance that new or late model used car through this bank.

FIRST NATIONAL BANK

IN HOWELL

Member Federal Deposit Insurance Corporation. All Deposits insured up to $5,000 for each Depositor.

SYLVAN THEATRE

CHELSEA, MICH.

Michigan's Finest Small Town Theatre
Air Conditioned

Friday, Saturday, Nov. 17, 18
"HOLLYWOOD CAVALCADE"
A Musical in Technicolor
Starring
ALICE FAYE, DON AMECHE, J. EDWARD BROMBERG, ALAN CURTIS, STUART ERWIN, JED PROUTY, BUSTER KEATON and DONALD MEEK
News Comedy

Sun., Mon., Tues., Nov. 19, 20, 21
"PACK UP YOUR TROUBLES"
A Comedy with
JANE WITHERS, RITZ BROS. LYNN BARI, JOSEPH SCHILDKRAUT, STANLEY FIELDS, LEO AMES and LIONEL ROYCE
The Big Parade Becomes a March of Mirth When Ginger Jane and the Wacky Ritzes Launch a Laugh Attack on All Fronts
An Added Atraction for the Bowling Fans
Pete Smith's "Set 'Em Up" Comedy
Cartoon Comedy

Wednesday, Thursday, Nov. 22, 23
MICKEY ROONEY and JUDY GARLAND
in
"BABES IN ARMS"
Here Comes the Merriest Musical of the 1939 Season
Thanksgiving Day, Nov. 23rd, Shows 3:00, 5:00, 7:00 and 9:00.

Mr. and Mrs. John Spears, Lucius Doyle and Ed. Spears were in Mt. Clemens Tuesday.

Community Hall Winter Season **Fri, Nov. 17**

THE MERCHANTS OF PINCKNEY PRESENT.

CALDWELL COMEDIANS

THE SHOW YOU KNOW

He hits the Jack-pot and decides to get married. The rain came- the flood and Toby is marooned in the cabin on the lake with his lady lovev. You'll howl with laughter when Toby beats the thief at his own game in

"Toby Elopes"

ALSO SINGING AND DANCING

EXTRA VAUDEVILLE FEATURES

AND OUR ORCHESTRA

ASK The FOLLOWING FRIENDLY MERCHANTS FOR FREE COURTESY TICKETS AND SEE OUR SHOW FOR ONLY 15c.

GARDNER HI-SPEED STATION / WILLIAMS RESTAURANT
C. J. TEEPLE HARDWARE / KENNEDY GENERAL STORE
KENNEDY DRUG STORE / NAT. DOORCHECK & MFG. CO.
SPEARS SERVICE STATION / REASON & SONS GROCERY
DIXIE SERVICE STATION MILLER SERVICE STATION
DILLOWAY'S TAVERN

PRICES

With Merchant's Tickets 15c. Without Tickets 25c. Kiddies Always a Dime. The Curtain Will Rise at 8:15 P. M.

I Am Representative for the

AVON PRODUCTS

I Have a Large Selection of

Christmas Gift Sets

Place Your Order Now or I Will Come to Your Home at your Convevnience

MARION VANBLARICUM

The same low rates that apply every night after 7 o'clock and all day Sunday will be in effect all day on Michigan's Thanksgiving Day, November 23, on calls to *all points in the United States.*

You can take advantage of these reduced rates any time after 7 P.M. on Wednesday . . . up to 4:30 A.M. Friday.

Also on November 30 the same reduced rates will apply on calls from Michigan points to points in those states observing Thanksgiving on that date, but not between points within Michigan. A list of those states follows:

Alabama	Kentucky	New Mexico
Arizona	Maine	North Carolina
Arkansas	Massachusetts	Oklahoma
Colorado	Minnesota	Rhode Island
Connecticut	Mississippi	South Dakota
Florida	Nebraska	Tennessee
Idaho	Nevada	Texas
Iowa	New Hampshire	Vermont
Kansas		Wisconsin

On a call for which the charge is 50 cents or more, a federal tax applies

MICHIGAN BELL TELEPHONE CO.

CASH PAID

for DISABLED OR DEAD

Horses ..... $1 Cows $1

Market Price for Calves or Hogs

Carcass Must be Fresh and Sound

PHONE COLLECT NEAREST STATION

Howell 360 Ann Arbor 5538

Osar Myers Rendering Works

No Hunting, No Trespassing and For Rent or For Sale Signs on Sale Dispatch Office

NYA Builds "Dad's Home" at Lake Linden

Lake Linden had no place where its old-timers, retired lumberjacks and miners, could gather. To provide a place where the old fellows could spin yarns and play their favorite games, the townspeople furnished the materials for building a club house. The Michigan National Youth Administration provided youth workers, and a log cabin was built and furnished with tables, a radio, benches, chairs, a hantrola, fireplace, and electric lights. The business men have arranged to pay the monthly light bill.

Membership increased steadily as the popularity of the place grew. Old-timers who once cluttered up the streets, now make a beeline for their own exclusive club and start the day's round of games and yarns. The oldest member, on the left in the above picture, is 82 years old; average age of the membership is 67 years.

Club members have become so attached to the place that their families have a hard time getting them home in time for meals.

FROM OUR EXCHANGES

Harry Atchinson of Salem, long an aggressive member of the Washtenaw county board of supervisors has been elected head of the Michigan Farmers Union. He has not been a member of the Washtenaw board for several years now.

31 students reported for practice for basket ball at Dexter high school this year.

The sheriff's officers in Washtenaw county will be uniformed from now on.

Last week for the first time in the history of these two schools, Pinckney failed to defeat Stockbridge at football. The big moment came when Stockbridge held Pinckney to downs on the one yard line—Stockbridge Brief Sun.

The Stockbridge and Dexter Parent-Teacher Associations have gotten under way for the school year.

The Chelsea Council voted to place signs on the new U. S. 112 designating the direction to Chelsea.

William H. Freer, Jackson musician, who was raised in Chelsea, has donated two violins and his entire musical library consisting of several hundred musical volumes to Chelsea high school. Mr. Freer spent 33 years traveling with orchestras.

The Brighton Business Men will banquet the Brighton football team on December 5th at the Graham Hotel.

Francis Line who recently returned from a trip to Lapland is putting on an illustrated lecture at various places. He has already been billed for Howell, Milford, Fowlerville and Brighton.

The Church of the Nazerene at Howell are putting up a new brick building which will have a seating capacity of 400 and cost $20,000.

The Burr Hoover Implement business and McCormick-Deering Agency at Howell has been sold to a Pontiac man.

The home of Raymond McIntyre at Howell was robbed recently and a numbers of coon pelts taken. Richard Romanski of Detroit was arrested by the sheriff's dept. confessed the crime and the pelts were recovered.

The vocational dept. of Howell high school is sponsoring a short course in electrical engineering, beginning this week.

Mrs. Kenneth Burt of Howell is the new supt. at the McPherson hospital there. She succeeds Mrs. Stella Teffeau who has joined her husband at Alpena where he is supt. of the hospital. The Teffeaus, formerly were in charge of the Masonic home at Alma.

Gov. Luren Dickinson addressed the Howell Rotary Club at its luncheon last week Monday.

Mr. and Mrs. Ernest White of Howell celebrated their 30th wedding anniversary on Nov. 5th.

Mrs. Wm. Dailey of Howell who recently took a civil service examination has been given a position in the Secretary of War's dept., in Washington, D. C.

NOTICE

I am now giving piano lessons in my home: one half hour for 35c. Anyone interested phone 83 for appointment and information.

Mrs. Merwin Campbell

TWO MEN KILLED BY AUTOS

Two men were killed near Ann Arbor in auto accidents Sunday. Alfred Dubs, a 22 year old law student at the U. of M. from Waukegan, Ill., was killed early Sunday morning 3 1-2 miles east of Ann Arbor on M-17. He was one of three passengers in a car driven by Wm. Schnorbach, a student from Manistee, who went to sleep at the wheel. John O'Connor, 33 of Jackson was killed at 7 p. m. while walking along U. S. 12 two miles east of Chelsea John Abbey, 36, of Detroit was the driver of the car which struck him.

Mr. Standart of Detroit, a member of the Mich. Planning Commission was in town Tuesday. He is checking up on property which has reverted to the state on account of unpaid taxes with a view to making some of it into parks and bathing beaches. Gene Elliott, head of the Dept. of Public Instruction is the head of this commission.

Gas Gas All Time

Mrs. Jas. Fifer says: "Gas on my stomach was so bad I couldn't eat or sleep. Gas even seemed to press on my heart. Adlerika brought me quick relief. Now, I eat as I wish, sleep fine, never felt better."

ADLERIKA

SOLD AT ALL DRUG STORES

LOCAL NOTES

Mr. and Mrs. Ross Read were in Detroit Friday.

Miss Hazel Chambers was in Ann Arbor Tuesday.

Mrs. Emma Vollmer is visiting relatives at Detroit.

Howard Read was home from Albion college the week end.

Mr. and Mrs. Pat King relatives in Cleveland, Ohio, over the week end.

Mr. and Mrs. George Mallock of Pontiac visited Mrs. Patsy Kennedy Sunday.

Mr. and Mrs. Glenn Slayton and children of Howell were Sunday callers at Jesse Richardson.

Mrs. Ed Dorian and Mr. and Mrs. E. Schler of Detroit spent the week end with Mr. F. E. Bowers.

A. L. Nisbet and wife were Sunday dinner guests of Mr. and Mrs. Ernest Naylor in Eaton Rapids.

Mr. and Mrs. W. C. Hendee spent a couple of days last week with Mr. and Mrs. Lyle Hendee in Ann Arbor.

Mrs. Arthur Bullis was hostess to the members of her Contract Birdge Club at a one o'clock luncheon on Tuesday.

Mrs. Amos Van Order of Middleville spent the week with Mrs. F. Leland and Mr. and Mrs. Eugene Dinkel.

The Misses Bernardine Lynch and Frances Cobb of Kalmazoo spent Sunday with Mr. and Mrs. C. H. Kennedy.

Mrs. John Fitzsimmons returned home Sunday after spending the past couple of weeks with her daughter at Jackson.

Mr. and Mrs. John Burg and Mr. Lloyd Van Blaricum spent Sunday with Miss Helen Kennedy of Nazareth College, Mich.

Mrs. Glenn Gardner of Stanton is at the home of Philip Sprout assisting in the care of her mother who has been very ill.

Mr. and Mrs. Fred Read and family attended the 49th wedding anniversary of Mr. and Mrs. Frank Peters in Jackson Sunday.

Mr. and Mrs. Will Shehan had as Sunday guests, Roche Shehan, Dr. A. C. Kerlikowski and Dr. N. R. Kratyschme of Ann Arbor.

Mr. and Mrs. Merwin Campbell son, Dick, and Earl Berquist were in Grand Rapids as week end guests of Mr. and Mrs. Floyd Maycroft.

R. Sidney Sprout of Leslie, Mr. and Mrs. Charles Soules and daughter, Sherrill, of Howell were week end visitors at the Sprout home.

Mrs. George Clark attended a shower honoring Miss Virginia Terhune at the home of Mrs. Harold Burnett in Howell Friday evening.

The white fish have started to run in Portage Lake and quite a few were speared by fishermen from here and Howell on Monday nigh.

Rex Davenport and wife of Toledo spent the week end with Mr. and Mrs. Orville Nash and with them visited Flint relatives Saturday afternoon.

C. R. Woodworth and wife of Detroit spent the week end with Mr. and Mrs. Arthur Shehan, Sunday visitors were Mr. and Mrs. Adolph Rebman, Herman Brenstein and wife.

Mr. and Mrs. Albert Frost had as Sunday guests, Mr. and Mrs. Bogrand of Pontiac, Mr. and Mrs. C. Frost and son of Keego Harbor, Mr and Mrs. Walter Frost and daughter, all of Detroit, Dr. and Mrs. Clare Skinner were evening callers.

Safetygrams

BY FRED W. BRAUN The Safety Man

I am frequently asked, "Is it safe to travel as fast at night as it is during the day?"

Some persons feel that they can see oncoming cars better at night, especially aroond curves and over hills, because their lights reflect in to the sky. This is dangerous confidence.

The driver has less visibility at night than during the day. He cannot see what lies beyond the beams of his headlights, and the glare of headlights from oncoming cars affects his vision.

Remember at 50 miles an hour you are traveling approximately 75 feet per second. Could you stop within the range of your headlights if they brought an object on the road into view?

It's Smart to Drive Carefully!

Pinckney School News and Events

On Monday evening, November 20, 1939 an "open house" will be held at the Pinckney public school, starting at 6:30. The idea of an "open house" is not new, as most of our neighboring schools have followed this policy for some years with excellent results. All parents and friends are urged to attend and visit classes.

"Open house" has a four fold purpose, namely: (1) To acquaint the parent with teaching methods which are being used; (2) To give the parent first hand information concerning school operation; (3) To provide an opportunity for both the teacher and parent to discuss problems relative to the individual child (4) To provide the parent with an opportunity to show to the students that they are vitally interested in the student's work.

The regular schedule for the afternoon classes will be followed and for the convenience of the parents a schedule for the evening is printed below.

It is sincerely hoped that each parent will find it possible to visit at least one class during the course of the evening.

Wilson Schmitt Burg Hulce

6:30 to 6:50 Latin 2 Speech Biology Study Hall.

6:55 to 7:15 Am. History Algebra Study Hall Office.

7:20 to 7:35 Study Hall Gen. Math. 8th English English 12.

7:40 to 8:00 Typing Speech Study Hall Office

After the evening classes have been dismissed an entertainment has been arranged at the gym starting at approximately 8:15.

PROGRAM

1. Selection by Band. Washington and Lee Swing.
2. Community Singing. God Bless America
3. Introduction of Teachers
4. Concert Trio
5. Talk by Mrs. Fred Barnum of Jackson - Meaning and Purpose of Parent Teachers organization.
6. Discussion
7. Selection by the Band. Deep Purple.

Don't forget open house next Monday, November 20th.

The sophomores are giving an All-High Party Friday, November 17th. Each student is allowed to bring one guest. Admission is 5c each.

The Junior are well under way with their play. They have their scenery made and ready for painting. The play will be given December 1st.

Basketball season starts soon! Let's turn out more than we have in the past. Come on! Get some of that good old school spirit!

Pinckney lost the debate to Haslitt last Wednesday night. The question was "Resolved: "Government should own and operate the Rail Roads". Pinckney upheld the affirmative.

SALINE WINS EASILY

Saline high school who has won all but two games on their schedule by good sized scores beat Pinckney there last Friday 33 to 0. As they scored 46 points against Milan recently and won over Chelsea by a similar score, Pinckney did not do so bad. Saline had it all over the local team in all angles and will play Romulus this week for the Huron League Championship. This ended Pinckney's season in grid history in which they won but one contest, that being a game with Hartland. They tied Stockbridge and lost to South Lyon, Manchester, New Hudson, Linden and Ann Arbor high reserves. They held South Lyon, Ann Arbor and Linden to one touchdown. New Hudson and Saline scored the most points against them. The big trouble with the team was they failed to develop much offensive being weak on blocking and running interference.

Pinckney		Saline
J. Lavey	L. E.	Shaefer
Nash	L. T.	Cooper
Swarthout	L. G.	E. Barnard
Hannett	C.	Vaughn
Hendee	R. G.	Jacobs
Berquist	R. T.	S. Barnard
Palmer	R. E.	Brodernits
Young	Q. B.	MacArthur
Baughn	L. H.	Steiner
Cass	R. H.	Bauer
M. Lavey	F. B.	Klager

NOTICE

The Dexter Cider Mill will be open every Tuesday and Friday. New whiskey barrels for sale.

Otto Wagoner

STATE OF MICHIGAN

The Probate Court for the County of Livingston.

At a session of said Court, held at the Probate Office in the City of Howell in said County, on the 30th day of October A. D., 1939.

Present, Hon. Willis L. Lyons, Judge of Probate.

In the matter of the estate of Charles D. Mapes, Deceased.

Dale Sweet having filed in said Court his final administration account, and his petition praying for the allowance thereof and for the assignment and distribution of the residue of said estate.

It is ordered, That the 30th day of November A. D. 1939, at ten o'clock in the forenoon, at said Probate Office, be and is hereby appointed for examining and allowing said account and hearing said petition;

It is further ordered, That public notice thereof be given by publication of a copy of this order, for three successive weeks previous to said day of hearing, in the Pinckney Dispatch, a newspaper printed and circulated in said County.

A true copy.

Celestia Parshall, Register, Probate

Willis L. Lyons, Judge of Probate

STATE OF MICHIGAN

The Probate Court for the County of Livingston.

At a session of said Court, held at the Probate Office in the City of Howell in said County, on the 6th day of November, A. D. 1939.

Present, Hon. Willis L. Lyons, the Judge of Probate.

....In the Matter of the Estate of Clarence E. Glenn, Deceased.

Louise C. Glenn having filed in said Court her final administration account, and her petition praying for the allowance thereof and for the assignment of the residue of said estate

It is ordered, That the 27th day of November, A. D. 1939 at ten o'clock in the forenoon, at said Probate Ocice, be and is hereby appointed for examining and allowing said account and hearing said petition;

It is furthered Ordered, That public notice thereof be given by publication of a copy of this order, for three successive weeks previous to said day of hearing, in the Pinckney Dispatch, a newspaper printed and circulated in said County.

A true copy.

Celestia Parshall, Register, Probate

Willis L. Lyons, Judge of Probate

STATE OF MICHIGAN

Probate Court for the County of of Livingston.

At a session of said Court, held at the Probate Office in the City of Howell in said County, on the 8th day of November, A. D. 1939.

Present, Hon. Willis L. Lyons, Judge of Probate.

In the matter of the estate of Anna E. Moore, deceased.

Fred A. Howlett having filed in said Court his final administration account, and his petition praying for the allowance thereof and for the assignment and distribution of the residue of said estate, also the petition of Agnes (Ball) Galbreath for the appointment of Charles Galbreath as trustee of said estate,

It is ordered, That the 4th day of December, A. D., 1939, a ten o'clock in the forenoon, at said Probate Office, be and is hereby appointed for examining and allowing said account and hearing said petitions;

It is further ordered, That public notice thereof be given by publication of a copy of this order, for three successive weeks previous to said day of hearing, in the Pinckney Dispatch, a newspaper printed and circulated in said County.

A true copy.

Willis L. Lyons, Judge of Probate.

Celetsia Parshall, Register, Probate

Everyone speaks about 50,000 words a day, but the words are often the wrong ones, and our conservation needs a clinic just like a disease, it is pointed out in an absorbing article, which offers you a chance to diagnose yourself as a speaker, and a listener, too, appearing in The American Weekly with the November 19 issue of The Detroit Sunday Times.

MT. PLEASANT (AP) recently did W. R. Willman discover that he is the only city manager in the United States who at the same time holds the position of chief of police by virtue of the Charter. He has held many city titles during his 20 years of work here.

Strange Facts

Jobs vs. Positions
New 'Antiques'
Taps for Evil Spirits

The captain of one New Yorker's private yacht draws a larger salary than the master of the Queen Mary, the colored manager of a Harlem dance hall is paid more than the governor of Pennsylvania, and a Midwesterner received more money as the president of a local musicians' union in 1938 than Mr. Roosevelt received as President of the United States.

For a number of years, at least three-quarters of all "antiques" imported into this country have been fakes.

More Europeans are employed in a certain large industrial plant in Detroit than there were Americans employed in all the industrial plants in Europe before the outbreak of the present European war.

The three volleys fired into the air at military funerals were originally intended to frighten away evil spirits and, therefore, prevent them from entering the mourners' hearts, which stood ajar at the burial of a comrade.—Collier's.

YOU CAN AFFORD FAST RELIEF FROM PAINS OF RHEUMATISM, NEURITIS HEADACHE

1¢ A TABLET NOW BUYS GENUINE BAYER ASPIRIN

In 2 seconds by stop watch, a genuine Bayer Aspirin Tablet starts to disintegrate and is ready to go to work. See for yourself this way, why Bayer Aspirin acts so quickly.

Millions now enjoy modern speed method and save money they once spent for high-priced remedies. Try it.

You may be surprised at the speed with which Bayer Aspirin brings relief from headache and pains of rheumatism, neuritis, neuralgia. Among the fastest, most effective ways known, Bayer Aspirin not only brings relief from such pains very fast . . . but this quick way is very inexpensive. It may save the dollars once spent on high priced remedies.

Once you try it . . . actually feel its quick relief, you'll know why thousands make sure they get no substitutes for Bayer Aspirin by always asking for it by its full name . . . never by the name "aspirin" alone.

Demand BAYER ASPIRIN

Power of Ink

A drop of ink makes millions think.—Byron.

Isn't This Why You Are Constipated?

What do you eat for breakfast? Coffee, toast, maybe some eggs? What do you eat for lunch and dinner? White bread, meat, potatoes? *It's little wonder you're constipated. You probably don't eat enough "bulk."* And *"bulk"* doesn't mean the *amount* you eat. It's a *kind* of food that forms a soft "bulky" mass in the intestines and helps a movement. If this is your trouble, may we suggest a crunchy toasted cereal—*Kellogg's All-Bran*—for breakfast. All-Bran is a natural food, not a medicine—but it's particularly rich in "bulk." Being so, it can help you not only to *get* regular but to *keep* regular. You won't have to *endure* constipation, you can *avoid* it. Eat All-Bran daily, drink plenty of water, and life will be brighter for you! Made by Kellogg's in Battle Creek.

WNU—O 46—39

There Are Bounds

He that sips often at last drinks it up.

Miserable with backache?

WHEN kidneys function badly and you suffer a nagging backache, with dizziness, burning, scanty or too frequent urination and getting up at night; when you feel tired, nervous, all upset . . . use Doan's Pills.

Doan's are especially for poorly working kidneys. Millions of boxes are used every year. They are recommended the country over. Ask your neighbor!

DOAN'S PILLS

Household News By Eleanor Howe

MEMORIES OF THANKSGIVING PRICELESS HEIRLOOMS
(Recipes Below.)

Cooking the Thanksgiving Dinner

Incredible as it may seem the calendar is bringing Thanksgiving time again and with it comes to every homemaker thoughts for the Thanksgiving menu—plans for its preparation and anticipation of the family's return.

Today, however, I want to reverse this whole situation. I want to suggest to you that enjoyment of your family on Thanksgiving day should be the keynote of every one of the plans that you make for the day. Now that does not mean for one minute that I am suggesting that the Thanksgiving dinner be slighted. I couldn't do that, for who of us for one minute would sacrifice those precious memories of Thanksgiving dinners at grandmothers that are really priceless heirlooms. No, I say—we won't sacrifice the dinner—but we will plan it so that you will be as free as possible on Thanksgiving day so that you too can enjoy the family and let the family enjoy you. A miracle you say? No—not really—just wise planning—plenty of work the day before perhaps—but time—no worry—and an easy dinner on Thanksgiving—and that's worth while isn't it?

How to do it? Well here are my suggestions. First, it is entirely possible to clean, prepare and even stuff the turkey the day before Thanksgiving rather than on Thanksgiving morning. Then put it on a rack in an open roasting pan and store it in your refrigerator over night. If you have a mechanical refrigerator it will be running of course. If you have an ice refrigerator, be sure to get an ample supply of ice so that your refrigerator can really work for you over this holiday.

Vegetables—salads—relishes, including celery, radish roses, etc., even desserts, one and all can be gotten ready on Wednesday and as I say, then all that remains for Thanksgiving day is just the cooking, the table setting and later the serving of the viands.

Below I am including a number of Thanksgiving recipes which are all planned for just such Thanksgiving ease. And—a happy Thanksgiving to each one of you.

Roast Turkey.

Allow ¾ to 1 pound of turkey per person served. Dress, clean, stuff and truss turkey. Brush well with unsalted fat and place on rack in large open roasting pan. (Store over night in refrigerator if desired).

Roast in moderate oven (325 degrees) allowing approximately 20 minutes per pound roasting time for a 12-pound turkey, 17 minutes per pound for an 18-pound turkey and 15 minutes per pound for a 22-pound turkey.

Brush with melted butter just before serving.

Dressing for Turkey.

10 cups soft bread crumbs
1 cup butter (melted)
1 tablespoon salt
1 cup chopped parsley
2 tablespoons poultry seasoning

Mix all ingredients thoroughly and use for stuffing the turkey. Note: This amount of dressing is sufficient for a 10-pound turkey. If a larger turkey is to be stuffed the recipe should be increased proportionately.

Giblet Gravy.

Pour off liquid in pan in which turkey has been roasted. From liquid skim off 6 tablespoons fat; return fat to roasting pan and brown with 6 tablespoons flour. Add 3 cups stock in which giblets, neck, and tip of wings have been cooked; or if preferred, 3 cups milk may be substituted instead of the stock. Cook, stirring constantly, until thick; then season to taste with salt and pepper. Add giblets (cut in small pieces), heat well, and serve hot.

Oranged Sweet Potatoes.
(Serves 6-8)

Parboil 6 medium sweet potatoes, peel and slice lengthwise. (Prepare to this point on Wednesday and store overnight in refrigerator.) Arrange slices in baking dish and sprinkle with ½ cup brown sugar, dot with 2 tablespoons butter and add 1 tablespoon grated orange rind. Pour over this ½ cup orange juice and scatter 2 tablespoons brown sugar and a little paprika over top. Bake covered for 30 minutes in moderately hot oven (375 degrees). Uncover and bake approximately 15 minutes longer.

Creamed Onions With Cream Cheese.
(Serves 6)

2 pounds small white onions
3 tablespoons butter
3 tablespoons flour
2 cups milk
½ teaspoon salt
1 block cream cheese

Boil onions until tender in salted water. (This can be done on the day before Thanksgiving and in this way the onions will be all ready for their final baking on Thursday.) Melt butter, add flour and stir thoroughly. Add milk and salt and stir until thick. Then add 1 block of cream cheese broken in small pieces. When blended, pour over onions in a baking casserole. Sprinkle with buttered cracker crumbs and bake in a moderate oven (350 degrees) until crackers are browned. Serve at once.

Cabbage-Pineapple Gelatin Salad.

1 tablespoon unflavored Gelatin
½ cup pineapple juice (canned)
1 cup water (boiling)
1¼ teaspoon salt
1½ tablespoons vinegar
2 cups cabbage (shredded)
1 cup pineapple (diced)

Soak gelatin in the cold pineapple juice. Add to hot water and stir until dissolved. Add salt and vinegar. Chill. Add remaining ingredients and pour into mold. Chill until set.

Pumpkin Pie.
(Makes 2 pies)

3 cups pumpkin
4 eggs
1½ cups brown sugar
¼ teaspoon salt
¾ teaspoon grated nutmeg
¾ teaspoon ginger
½ teaspoon cloves
½ teaspoon allspice
½ teaspoon cinnamon
4½ cups milk (scalded)

To cold canned or cooked pumpkin add the eggs (slightly beaten).

Blend salt and spices with the brown sugar. Mix pumpkin mixture with the brown sugar mixture, and to this add the scalded milk. Pour into pie plate lined with pastry dough. Bake 10 minutes in a hot oven (450 degrees), or until crust is set. Then reduce heat to a moderate oven (350 degrees), and bake until filling is firm—about 45 minutes. (These too can be baked on the day preceeding Thanksgiving.)

Don't Miss These Household Hints.

"Household Hints" by Eleanor Howe contains as helpful a group of time-saving suggestions on every phase of housekeeping as one can ever expect to find. To secure a copy—to be able to put these ideas to work in your own home—send 10 cents in coin to "Household Hints," care of Eleanor Howe, 919 North Michigan Avenue, Chicago, Illinois.

Homemade Bread for Young And for Old.

All the world loves homemade bread and what is more homelike than the old-fashioned hot butterscotch rolls, homemade bread, parker house rolls, etc., that mother used to make? It's just those kind of recipes, (simplified though) that you will find in this column next week. Be sure to look for them.

(Released by Western Newspaper Union.)

CLASSIFIED DEPARTMENT

JEWELRY

GENUINE LA PALOMA PEARL NECKLACE. Was $6.00. Excellent Xmas gift. Send $1.00 to E. GLICK, 327½ S. ORANGE GROVE, LOS ANGELES, CALIFORNIA.

REAL ESTATE

Property owners who want to sell. Folks wanting to buy. Write for details. FAULTLESS LISTING SYSTEM, Cottagehill, Fla.

Child Would Love These Dutch Dolls

Pattern 6475

Dolls are always fun to sew. When they work up as quickly as these (they're two pieces with a band to round the head) you'll want to keep on making them. Pattern 6475 contains a pattern and directions for making the dolls and their clothes; materials needed.

To obtain this pattern send 15 cents in coins to The Sewing Circle, Household Arts Dept., 249 W. 14th St., New York, N. Y.

Please write your name, address and pattern number plainly.

ACHING CHEST COLDS

Need More Than "Just Salve" To Relieve DISTRESS!

To quickly relieve chest cold misery and muscular aches and pains due to colds—it takes MORE than "just a salve"—you need a warming, soothing *"counter-irritant"* like good old reliable Musterole—used by *millions* for over 30 years.

Musterole penetrates the outer layers of the skin and helps break up local congestion and pain. 3 strengths: Regular, Children's (mild) and Extra Strong, 40¢.

MUSTEROLE

Better Than A Mustard Plaster!

Creation of Idleness

It is idleness that creates impossibilities; and where men care not to do a thing, they shelter themselves under a persuasion that it cannot be done.—South.

AWFUL CASE of ugly surface PIMPLES

We want to help!

No matter what you've tried for disfiguring surface pimples and blemishes without success—here's an amazingly successful Doctor's formula—powerfully soothing Zemo—which quickly relieves intense itching and starts right in to help nature promote FAST healing. Results from few days' use of Zemo should thrill you! Praised from coast to coast. So clean, dainty yet so EFFECTIVE. Liquid or Ointment form. Used in best homes yet costs only 35¢, 60¢, $1.

Still Schoolboys

Nations are but enlarged schoolboys.—Froude.

Children's Colds . . .

Temporary Constipation may increase the discomfort of symptoms of Feverishness, Headache, Upset Stomach which frequently accompany early stages of colds.

MOTHER GRAY'S SWEET POWDERS

TRADE MARK

A mild laxative and carminative. At all druggists. Send for Free Sample and Walking Doll. Mother Gray Co., La Roy, N. Y.

SPECIAL BARGAINS

WHEN you see the specials of our merchants announced in the columns of this paper you can depend on them. They mean bargains for you.

●They are offered by merchants who are not afraid to announce their prices or the quality of the merchandise they offer.

Lowenthal Solves A Problem

By SCOTT W. RYALL

(Released by McClure Syndicate—WNU Service.)

MR. LOWENTHAL entered the Ninth ward police station sadly. He looked old and weary as one might well be, who is an earnest merchant, waking occasionally from his financial duties to find his one great hope roosting in jail.

"Lowenthal," Captain Atkinson began without preliminary, "your kid got up another gang. You know he was president of the outfit called the Night Riders we broke up?"

The Ninth ward's jeweler nodded his head dully.

"Sure. Sure. But listen—what can I do with him? I busted a brush. I gotta belt that don't make no impression except he howls."

"Well, that's your problem!" the captain said angrily. "We've had just about enough of him. Last night he broke into a cigar stand."

"I already paid Blumley for the damage," Lowenthal said hastily, "and it wasn't just Izzy."

"No, it wasn't just Izzy!" the officer snapped, "but those other boys wouldn't have been there if your son hadn't thought the scheme up. Their fathers will tell them where they get off but, Lowenthal, I'm getting sick of turning Izzy's case back to you. There's another way."

"You mean," the old man said painfully, "the reform school?"

"As sure as I'm running this station. Better that one goes up than the whole bunch. This time," he said gruffly to the woeful father, "he's going home with you but the next time—Lowenthal, the next time I won't even call you in! Come along."

Lowenthal followed meekly out to the cells and when his son, Izzy, popped up from the cot it needed no second glance to see that his captivity had bred impatience but not repentance.

"Hi, Pop!" he called through the bars. "Jeez! It's about time you got around."

The policeman had the keys in his hand but stood looking thoughtfully, coldly, at the thin arrogant face of the boy.

"Izzy," he said forcefully, "I'm not letting you out just because you want to go. You don't like it in there but have you thought how it would be if you were cooped up until you were twenty-one?"

"Aw, gee, Cap, we were just horsing around."

"Izzy," Lowenthal said hoarsely, "you hear what Captain Atkinson says?"

"Sure, I heard it," the boy mumbled angrily. "I heard enough of what Cap says. Let's get out of here."

Suddenly Lowenthal's face set grimly.

"Captain," he said firmly, "will you get me a belt, please?"

Atkinson's eyes twinkled.

"Gladly," he said briefly and quickly detached one from his trousers.

The boy looked startled at the impending and semi-public indignity. He started to blubber and when his father made the threat more realistic by asking the officer to open the door, he howled in earnest.

Izzy tried to dodge but four walls penned him close and in a moment he was wriggling helplessly under his father's firm grasp.

When Lowenthal had finished, he tossed the belt to the policeman and forcibly sat the boy back on the iron cot.

"Izzy!" he called sharply, then repeated it as a sterner command while the boy ignored him.

"Yea?" he asked tearfully.

"That's from me. A good licking. You got it coming. You got a lot more coming. You're a smart boy, ain't you? A wise feller, too clever to be decent!"

He stepped briskly from the cell and slammed the door.

"Pop—" Izzy started.

"All right," the father persisted, "I give you your licking, you wise feller that thinks it's horsy to be a thief! Now, you think maybe I'm going to haul you home? Home with me? "Yah," he taunted, "think again, Izzy. The reform school for you and we'll have no more—"

The boy burst into a deafening howl of fear; of hasty repentance. Lowenthal took the captain's arm and quickly guided him back into the corridor.

"Lowenthal," Atkinson remonstrated, "don't you think he's had enough?"

"Listen," the merchant said excitedly, "I licked him and left him in prison. All alone, see? Well, he'll think now. He'll think about his sore bottom, anyway."

"Still," the other said hesitantly, "I kind of hate sending a kid to the school without giving him one last chance."

"The school doesn't come in. You keep him three days. Then bring him around and say you persuaded me to take him in again. You see, he'll believe I'll let him go to prison next time instead of trotting down here to haul him out."

Atkinson was grinning broadly.

"Then there won't be any next time," he said.

The father looked fondly back toward the cell and listened to muffled sobs.

"I guess," he said confidently. "you guessed it, Captain."

Tailored, Practical; Smart and Youthful

IF YOU want a bright new every day dress that's tailored and practical, yet sufficiently youthful and gay so that you'll never tire of it even after constant wear, make it like No. 1850. It buttons down the front, coat style, is dart-fitted at the waistline, and trimmed with contrast. If this is your first attempt at home dressmaking, it's a simple pattern that goes very quickly and easily. It's especially pretty in plaid wool, velveteen or challis.

Smart and Youthful.

For large women, No. 1849 has beautifully slenderizing lines, and is expertly designed to give the

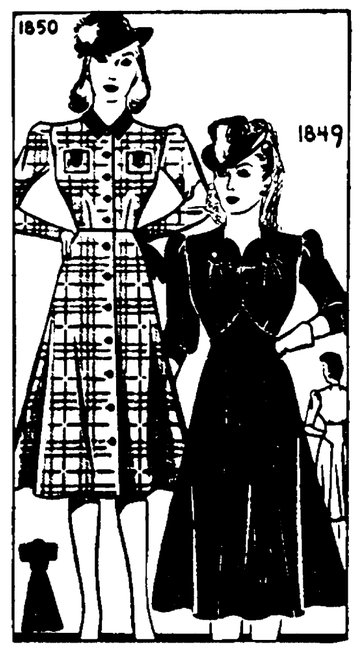

round-bosomed, slender-hipped effect that mature figures look best and most youthful in. A good style for card parties and luncheons because all the detailing is on the bodice. The neckline is particularly flattering. This dress makes up smartly in velvet, faille or thin wool.

The Patterns.

No. 1850 is designed for sizes 12, 14, 16, 18, 20 and 40. Size 14 requires 4½ yards of 39-inch material with long sleeves; 4⅜ yards with short; ⅜ yard contrast.

No. 1849 is designed for sizes 36, 38, 40, 42, 44, 46, 48, 50 and 52. Size 38 requires 4⅞ yards of 39-inch material with long sleeves; 4¾ yards with three-quarter sleeves; ⅔ yard ribbon.

Send your order to The Sewing Circle Pattern Dept., Room 1324, 211 W. Wacker Dr., Chicago, Ill. Price of patterns, 15 cents (in coins) each.

(Bell Syndicate—WNU Service.)

Beware Coughs from common colds That Hang On

Creomulsion relieves promptly because it goes right to the seat of the trouble to loosen germ laden phlegm, increase secretion and aid nature to soothe and heal raw, tender, inflamed bronchial mucous membranes. No matter how many medicines you have tried, tell your druggist to sell you a bottle of Creomulsion with the understanding that you are to like the way it quickly allays the cough or you are to have your money back.

CREOMULSION

for Coughs, Chest Colds, Bronchitis

Alone in Poverty

Whilst you are prosperous, you can number many friends, but when the storm comes, you are left alone.—Ovid.

OLD FOLKS

Here is Amazing Relief of Conditions Due to Sluggish Bowels

Nature's Remedy If you think all laxatives act alike, just try this all vegetable laxative. So mild, thorough, refreshing, invigorating. Dependable relief from sick headaches, bilious spells, tired feeling when associated with constipation. Without Risk get a 25c box of NR from your druggist. Make the test—then if not delighted, return the box to us. We will refund the purchase price. That's fair. Get NR Tablets today.

NR TO NIGHT

Reward for Efforts

It never will rain roses; when we want to have more roses we must plant more trees.—George Eliot.

NERVOUS, SLEEPLESS?

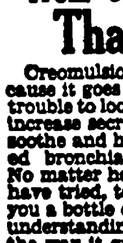

Kalamazoo, Mich.—Mrs. Rose Burrows, 914 Gibson St., says: "I lost much rest at night because of 'nerves' and felt weary and worn-out. I started taking Dr. Pierce's Favorite Prescription and it made me feel like new. Soon I had a good appetite and gained in weight and my nerves were better." Buy Favorite Prescription in liquid or tablets from your druggist today.

Natural Wisdom

The unselfish heart knows as much as a book on etiquette can teach.

666

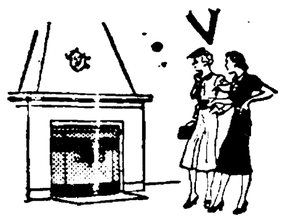

JUST FITS THE FIREPLACE!

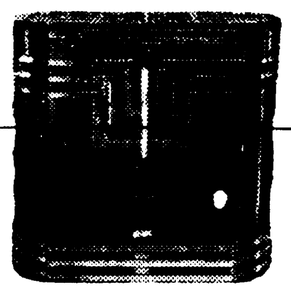

SEE THE
DUO-THERM
IMPERIAL
FUEL OIL HEATER

BECAUSE it's so low, the handsome 1939 Duo-Therm "Imperial" oil heater is *perfect* for fireplace installation!

And it's a perfect performer, too! Its new design keeps heat lower, keeps floors warmer, gives every room in the house more uniform heat. And—this heater is a miser on oil!

That's because its patented *Bias-Baffle Burner* is so efficient—burns cleanly from pilot to highest fire. Gives as much *or as little* heat as you want!

See all the other features of this new heater—today!

Be Thrifty!
Buy "THRIFT"!

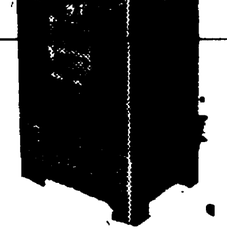

NEW 1940
DUO-THERM
"THRIFT"

"THRIFT" is a perfect name for this new Duo-Therm fuel oil heater! It's one of the greatest heat values we've ever offered!

Uses less oil! Has the patented Bias-Baffle Burner—the most efficient burner made!

More heat per dollar! Has a special Waste-Stopper that lets less heat scoot up the chimney, sends more into the room!

Radiant door gives a quick flood of warmth! Handy front heat control. See it today! This handsome model heats one to six rooms.

$59 and Up

The Lavey Hardware

Fri. Nov. 17 SPECIALS Sat. Nov. 18

FOR CASH ONLY

PURE IVORY SOAP FLAKES
IVORY FLAKES
Large 21c
10c

IVORY SOAP
IT FLOATS 99 44/100 % PURE
Large 9c
IVORY SOAP
Medium 5c

CAMAY
The Soap of Beautiful Women
CAMAY 3 for 17c

Dreft Marvelous New Suds Lge. 21c

P. & G. White Naptha Soap or Kirks Flake White Soap 3 for 10c

Oxydol 2 for 39c Med. 9c

Crisco Super Creamed Digestable 3 Lb. Can 49c, 1 Lb. Can 21c

Pumpkin No 2 1/2 Can 10c

Kix Pitcher FREE 2 Pkgs. 25c

Cocoa 2 Lb. Can 17c

Tomatoes No. 2 Can 3 for 25c

Round Steak Lb. 25c

Phone 51

Clarks

We Deliver at all Times

Continued from first page

The Michigan Mirror

overlapping in types of liquor outlets as given above; hence the total 16,202.)

Big Business

Second, sale of alcoholic beverages has become "big business" in Michigan. Gross sale of liquor (distilled spirits and wines over 16 per cent in alcoholic content) were $37,252,507.92 for the calendar year 1938.

During 1938 a total of 2,627,854 net barrels of beer were produced in Michigan. Outstate breweries shipped 668,653 barrels to the state for sale here.

In terms of gallons -- and this may stagger your imagination -- the sale of alcoholic drinks in 1938 led to consumption of 5,236,589 gallons of distilled spirits - whiskey, rum, gin, etc -- and 102,873,748 gallons of beer.

It is estimated that approximately 100,000 persons receive full or partial compensation, directly or indirectly, as a result of this consumption. For example, the state itself, employs 730 persons regularly to store liquor in state warehouses and to sell liquor at state stores.

In any man's language, this is a lot of money, a lot of liquor, and a lot of headaches both before and after. Keeping politics (and misuse of power) out of state liquor control is one of the leading problems that is evitable when a state seeks to regulate liquor through a monopoly control. Sixteen states, in addition to Michigan, are trying to do just that.

Sales Rising

Third, as industrial centers hum again, stepping up the worker's buying power, more money is being spent for consumption of liquor.

Through September, the expenditure increase of 1939 over 1938 in net sales was 18.6 per cent. In payroll dollars, this was $6,929,500 - again a lot of money!

Consumption of wine was 44.7 per cent greater through September in 1939 over 1938 for the same period. Michigan ranks 10th among the wine-making states, according to figures for August, 1939.

Mr. Dickinson in his "inaugural address" this year as lieutenant governor portrayed an economic picture of millions of dollars being spent for liquor, while the state sought to raise other millions for needs of the unemployed and indigent. He observed tartly "You will remember we were assured that the return of the liquor traffic would lower taxes balance budgets and relieve employment. Didn't the predictors get hold of the reverse?"

Too Many Outlets

Is there justification for the complaint that Michigan has too many outlets for sale of alcoholic drinks.

Pennsylvania, another liquor monopoly state, permits no private outlets for sale of bottled beverages. Retail profits are confined to state stores. Ohio licenses less than 75 private outlets other than state stores.

In contrast Michigan's 16,202 outlets stand out rather sharply. in 1926.

The six other refuges thrown open to deer hunting by action of the conservation commission last July are: Alpena, Alpena county, 1,852 acres, closed seven years; Cusino, Schoolcraft county, 5,220 acres, closed seven years; Lunden, Montmorency county, 2,688 acres, closed 13 years; Pigeon River, Cheboygan county, 11,193 acres, closed 10 years; Molasses river, Gladwin county, 4,715 acres, closed six years; and Midland, Midland county, 2,457 acres, closed 19 years.

Refuges have been opened to hunting because the deer herds in the vicinity have become sufficiently large to withstand hunting pressure without endangering the breeding stock. In practically all of these refuges, also, the deer have increased beyond the deer food supply available in these regions in winter. Game refuges are normally of a temporary nature, established to protect and develop a game supply for hunting.

Early reports on bear forecast a favorable season. Some 600 bears were taken last year while the 1938 legal buck kill totaled almost 45,000

INTER-CITY BUSINESS MENS BANQUET IS HELD

The Intercity business mens banquet of the different business mens organizations of Livingston county was held at the Ben Hur Club near Brighton on Monday night, the Brighton organization being the host Pres. Reiners of the Brighton organization called the meeting to order following a roast ham dinner and called on the different groups to respond. Charles Clark of Brighton acted as toastmaster. The Little German Band of Howell played several selections. The speaker of the evening was L. J. Flint, vice president of the Detroit Citizens League which is allied with the Better Business Bureau. He talked on 'Rackets'. He described the fake charity racket in which a crook impersonates a minister and solicits a charity donation from some firm. One such crook got $750 in donations in one day there. Some times the crook represents himself as the spokesman for the American Legion, a Masonic organization, a Republican Club or the Knights of Columbus with equal success. Sometimes he sells advertising on a program or paper which is never published. Other crooks can duplicate any ticket such as football or prize fight tickets or racing tickets. One duplicated a winning ticket at the Windsor races and cashed 60 of them before he was caught. Others cash fake payroll or social security checks, or get subscriptions for magazines which never arrive. One sold $90 worth of milk tickets for a fake dairy which never made any deliveries. Others sell fake punch boards, mostly to oil stations with money prizes. The next day a confederate shows up, punches out all the prizes and leaves the oil station manager holding the bag.

Especially he warned against cashing checks for strangers. He asked all merchants to buy a finger printing device and ask all strangers to put their thumbprint on checks they wished cashed and write their name on it. This would end these forgeries he claimed. Although many forgers have been arrested there are 44 known forgers at large in Michigan at the present time.

Mr. Flint answered questions. He stated that the secretary of state has no authority to give anyone permission to solicit funds for charity. However one can give organizations charters which carry no power to solicit. War veterans are not exempted but must also get permission from the Welfare Dept. to solicit. Those who purport to sell fur coats smuggled from Canada are usually found to have purchased them in some store in Detroit. He had no information as the "Messengers of Jehovah"

The meeting next year will be held in Howell. Pinckney considered extending an invitation for the village has not the facilities for handling such a crowd. The [illegible] and community hall [illegible] enough but have no kitchen facilities.

Classified Want Ads

WANTED TO TRADE—1-2 H. P. Electric Motor for 1 H. P. Motor. Reasonable difference will be paid.
J. F. Eisele.

CUSTOM BUTCHERING—Hogs on Tuesdays and Fridays. Beef by appointment.
Phone Jim Prescott, Gregory.

LOST—Big Brown dog with collar. Answers to name of Spike. Reward.
Robert Downing, Lakeland.

FOR SALE—Full enamel coal and wood range, as good as new.
Phone 61-F4, Pinckney

WANTED—All kinds of raw furs hides and pelts
Phone 42F2 Lucius J. Doyle

FOUND A Beagle hound about 7 months old. Owner can have by proving property.
Stanley Culver

WANTED—To work on a farm
Charles Agnew, Pinckney
Care of Wm. Agnew, Pettysville

FOR SALE—2 Goodyear Tires, 625X16, almost new
John Dinkel

FOR SALE—A. No. 1 Coon Dog.
Erdley VanSickle

FOR SALE Blacktop Rams.
J. L. Donohue, 1½ Mi. N. 1 Mi. E. of Gregory. Phone 9F12

FOR SALE—Potatoes.
Louis Kourt, Pinckney

WANTED—Model A Ford, Phone Pinckney 19F2 or call at 4640 on M-36.

WANTED—Corn huskers.
Glenbrook Stock Farm

WANTED—Girl for general housework. Leo Hoey, Dexter, Mich.

FOR SALE—Shagbark hickory nuts, 75c a peck. Also walnuts $1.25 per bushel.
Andrew Kirtland, Pinckney.

FOR SALE—150 shocks of good yellow dent corn.
I. C. MICHAEL, HI-LAND ROAD.

FOR SALE—Model T Ford car, good engine, N. Buzzard
326 Main St., Pinckney Mich.

BUTCHERING DONE—At my home on Tuesdays and Thursdays. Am able to pick up stock.
John Martin

FOR SALE—Two black and Tan Rabbit Hounds.
Frank Trapp, Stockbridge

FOR SALE—Sears & Roebuck 5 burner oil stove with oven.
Theodore Agnew, Pettysville

FOR SALE—Registered Black-Top Rams. Priced right. Elba H. Gage 1½ mile E &S of Chelsea. 375 phone

FOR SALE—A coal burning heating stove. Inquire of A. F. Brown

WANTED—Men to husk corn.
William Hassencahl

FOR RENT—Brick house in village of Pinckney.
Lucius J. Doyle.

FOR SALE—Brick house in village of Pinckney. Edward Parker

FOR SERVICE—Registered Belgian Stallion, Rubis breeding now standing at my farm
Frank Hinchey

FOR SALE—Apples for cider. All kinds. Reasonable.
Thoador Luhmann,
Morgan Farm.

I WILL—Take washings and ironings. Call at my home.
Mrs. Russell Bokros.

WANTED—A cow to keep for the winter Miss DeBarr, Box 74
Pinckney, Mich.

FOR SALE—75 Plymouth Rock pullets, now laying.
Nick Katoni.

FOR SALE—Cabinet radio, long & short wave, $4.00; metal bed and springs, $2.50; 5 large drawer a chest of drawers with a high mirror, and a vanity dresser and chair to match in mahogany wood $15.00.
Mrs. Merwin Campbell
Phone 83.

FOR RENT 6 room house, electricity, water on Pinckney road 3 miles from Pinckney, 8 miles from Howell This week will be at the farm. See me Mrs Anna Samborski
623 Gott St., Ann Arbor, Mich.

FOR SALE—Baby Carriage good as new. Reversible geer etc. Make an offe Inquire at Dispatch Office

Established 1865
Incorporated 1916

McPherson State Bank

Over Sixty-Eight of Safe Banking

WINTER PROBLEM

The approach of winter brings on added problem of keeping warm until spring.

The additional fire necessary to heat houses and buildings means an increase in hazard of burning out. Almost everyone carries fire insurance, but in case of castrophe there are many items not covered by fire insurance.

Here is a list of articles difficult or impossible to replace without considerable expense. Fire insurance policies, receipts, bills of sale, stocks, bonds, leases, deposit books, birth certificates, passports, marriage certifciates, tax receipts, trust agreements, abstracts and deeds, pension papers, social securiy cards, contracts, letters, wills, cancelled checks, mortgages, notes and other personal property.

A Safety Deposit Box will protect these itmes at small cost. Member of Federal Deposit Insurance Corporation.

McPherson State Bank

Money to loan at reasonable rate Interest paid on Savings Books and Time Certificates of Deposit.

All deposits up to $5,000.00 insured by our membership in Federal Deposit Insurance Corporation

CASH

FOR DEAD LIVESTOCK

According to Size & Condition

HORSES & COWS $1.00 Each

Small Animals Removed Free

Phone Collect

[illegible] 450

MILLENBACH BROS