Pinckney Dispatch

Volume | THE PINCKNEY DISPATCH Wednesday, December 10, 1952 | No. 49

Michigan Mirror

If Governor Williams election is sustained by the recount as appears probable, there may be a truce flag in the offing. For 4 years the governor and Republican controlled legislature have been deadlocked. He would not accept their program and they would not accept his. The result was a $65,000,000 deficit. Now many schools face closing in 6 months as the school money has been used for other things.. The governor is expected to offer his corporation profits tax but may accept a Republican measure, providing it is not a nuisance tax such as on pop or motels or tax on soda pop or motels or an income tax.

Many Republicans favored the corporation profits tax but were afraid to pass it for fear it would give the governor too much credit.

The sobbing about shooting does and leaving motherless fawns to starve to death won't get far. This year hunters took 91,000 deer which is about the same kill as in other years. The deer herd is increasing and for the first time in 60 years they have been seen in Indiana.

Wisconsin has allowed doe shooting for some years..

Last year 10,000 deer starved to death in Michigan, the year before 40,000.The maximum was in 1947 when 110,000 were counted dead.

According to the conservation dept. 200,000 deer might have been taken in Michigan without endangering the existance of the herd.

POSTAL GUIDE NEWS

Another Yuletide season is up on us and with it come the many friendly greetings which we all send to our friends. Both near and far. Everyone will be interested in knowing some of the requlations that apply to such greeting cards when they be come U. S. Mail. The 2 cent or third class rate will apply to Christmas cards again this year. Cards mailed at the 2 cents or third class cannot be sealed can not contain a personal written message they will not be forwarded or returned if undeliver ed as addressed. They are treated as circular mail.

However we would like to point out that for an additional one cent per card they will be sent first class mail and entitled to all the benefits of first class mail. First class cards may be sealed, may contain written personal message and if undeliver able as addressed they will be forwarded or returned as the case may be provided that your return address is given. First class mailing is recommended by the postoffice dept. because this mail receives the first attention and therefore delivered be fore other classes of mail.

Just a reminder that you should mail your greeting as early as possible so as to assure delivery before Christmas Day and avoid the last minute rush.

EXCLUSIVE INTERVIEW LUCKY LUCIANO

Is Lucky Luciano still king of America's underworld? What happened to the world's most notorious gangster since he was deported?Is is true Luciano plans a secret trip to the United States? Read "I Talked With Luky Luciano" in this Sundays (December 14) American Weekly exclusively with The Detroit Sunday Times.

SOIL CONSERVATION

The Southwest Soil Conservation District will hold their annual meeting at the Gregory town hall Jan. 15, 1953. Dinner will be served. Directors will be elected to succeed John Burg and Norman Topping whose terms expire. Lloyd Miller is chairman.

4 H NEWS

The 4 H Handicraft Club last Thursday met at the town hall and worked on projects. They and donations of scrap lumber. They thank Mr. Poot for fixing the sander.

Jack Doyle, Reporter

GOT MENTIONED

Occasionally we print some thing our exchanges consider worth reprinting. The Chelsea Standard reprinted the follow From Pinckney School Notes

Paul Burg said his father went deer hunting and shot a jack rabbit.

Circuit Court News

The December term of court opens at Howell Dec. 10. There are 60 cases listed, many of which are old ones.

The criminal cases are Roy Lasky, breaking and entering. Charles Schultes, manslaughter; Homer Hoskins, assault; Orville Elkins, false report; Wallace Elwood, driving away a motor vehicle; Antonio Boni, negligent homicide, Carl Bowen and Robert Peach, appeal.

Citizenship: Temperance Bell, Leibu Goldstein; Bonnie Parsons

Jury Cases: Assumpsit Donald Davis vs James Gibson: American Insurance Co. vs Andrew Club; Phillip Schwartz vs Logan Papworth: Amco Corp vs Orla Williams, trespass on the Case: Mary Miller vs Darwin Wycoff. Meta Link vs Leah Rovin, Robert Lewis vs Wayland Jees, Untoo Teras vs Michigan Consolidated Gas.

Non jury cases: Trespass on the case Arthur Howe vs Irvin Morton, Patricia Beck vs John Quinn. In assumpsit: Assoc Oil vs Rose Miller. Mac Glauman vs Rea Rose. Chester Lewis vs Trio Machine Co, George Hock vs Thureson Lumber Co., Feiner Glass Co. vs Thomas Leith, Ind. Nat. Bank vs Francis Heller. Ind.Nat. vs Francis Kenny. Mich. Unemployment Com. vs Barney Rymal, Harry Charon vs Harry Gibson, Montgomery Ward vs Herman Schmidt. Garnishient: Vern Bush vs Earl Shoemaker: Fruethuff Trailer vs Charles VanBlaricum. In the Matter of the Estate of Elizabeth Lentz, Attachment; Albert La Mona vs Earl Shoemaker.

Chancery: Louis Kaiser vs the Putnam Land Co., John Worthington vs Robert Ferguson, Clara Dickinson vs Erma Lent; City of Howell vs E. G. Kaal, George Lynn vs Ross Miller, Detroit Edison Co. v Andrew Club, Clarence Hoard vs Robert Eoff, Earl Shoemaker vs Robert Egan. Joe Derks vs Albert Abraham, Paradise Farm vs Joe Calhassey, Harry Earhart vs Carl O'Donnel Sub division Inprovement Co. vs Joe Calhassey: Brighton School District No. 8 vs Brighton Area School, McPherson State Bank vs Wayne Robinson.

The Michigan Consolidated Gas Co. has 15 suits against land owners.

Divorce suits are Elroy vs Florence VanWagoner. Fred v. Isabel Sutterfield. Dana vs Everett Emery. Betty vs James Stone. Arnold vs Eliza Cogger. Minnie vs James Condra. Ora vs Katherine Holmes. Elizabeth vs Robert Line. Ruth vs Martin Veith. John vs Teresa Kosmos. Elizabeth vs Adolph Marks. Hilda vs Claude Fowler. Edna vs Arthur Huskinson. Alva vs Betty Jo Knapp. Margaret vs Ralph Hester. Mildred vs Hans Miller. Michael vs Joanna Hamack. Lonnie vs Vida Hollis. Robert vs Vera Smith. Wallace vs Elizabeth Newton. Maude vs Casimer. Peter June vs Willard Gorsline.

DECEMBER JURY LIST

Putnam:Lucille Shirey. Jesse Henry.

Tyrone:Burna Fuller. Cornell Dexter

Unadilla:Barney Roepcke, Ernest Smith.

Brighton City: Otto Kourt,Richard Herbst.

Brighton Twp.:Gladys McDonald, Dan Bierer.

Cohoctah: Illa Albright, Hilma Adams.

Conway: Wm. Davids. Paul Roberts.

Deerfield: Dale Sharp. John Popely.

Genoa: Thomas Rady. Edwin Jamros.

Hamburg:Ray Coones. Harold Dustan.

Hartland: Frank Kelly, Edith Long.

Jones.

Howell Twp.: Mary Malcolm Geraldine Hoolden .

Iosco: Mina Kleinschmidt, Marcella Driver.

Marion: Harold Merithrew, Thomas Line.

Handy: Mrs. Deo Blackmer.

NOTICE

The Pinckney Beauty Shop will be closed Dec. 24th at 12:00 noon until Dec. 26th 9:00 a. m. Also Dec. 31st 12:00 noon until Jan 2nd. Please keep this in mind and get your appointment in early. Britta Brash

Catholic

St. Mary's Catholic Church
Pinckney, Michigan
Rev. Fr. Albert J. Schmitt, Pastor
Sunday Masses
Summer: 6:30, 8:00, 10:00, 11:30
Winter: 8:00 & 10:00
Novena Devotions:
Friday evening at 7:30 p. m.
Confessions:
Friday after Novena Devotions
Saturday 7:30 to 9:00 P. M.
Sunday before 8:00 Mass

Congregational

Rev. Keith Ruegsegger, Pastor ing at church.

Junior choir practise Wed. Thursday 7:30 p. m.,prayer meet 7:30 p. m.

Senior choir practise 7:30 p.m. Wednesday.

Sunday 10:30 a. m., sermon., 11:30 a. m. Sunday School.

We preach Christ and every one is very, very welcome.

Mennonite

Calvary Mennonite Church
Rev. Ezra Beachy, Pastor
S. S. Supt. . . . . . Walter Esch
Morning Worship 10:00
Sunday School 11:00
Children's Hour 11:45
Young Peoples Meeting . . . 7:30
Cottage Fellowship Service
Wednesday 8:00 p. m.

LIVINGSTON LODGE NO. 76 F. & A. M. CALENDER

Installation of officers Dec. 20. Dinner at Hansens' 6:30 for all who desire to go.

Winston Baughn W. M.
P. V. Curlett Sec.

VERN L. CORY

Vern L. Cory , 73, died Saturday at the home of his daughter Mrs.Claris Reason after a two months illness, Doc as he was called by all who knew him,was widely known and had host of friend.

Born in Allen, Mich. Sept. 18, 1879, he was the only child of John and Rose Cory. He graduated from high school and the pharmacy dept. at Ferris Institute at Big Rapids.

He married Kathleen Baker of Allen in 1915.A daughter, Claris, was born to this union There are three grandchildren.

For a number of years he had a drug store in Allen. In 1935 he came to Pinckney to work for Floyd Weeks. Later he managed the C. H. Kennedy Drug Store which he later bought and has since operated. Mrs. Cory died in 1942.

The funeral was held at the Congregational Church at 1:00 today. Rev. Keith Ruegsegger officiating. Burial in Allen Cemetery.

MRS. MARGARET STACKABLE

Margaret Kelly was born on March 1, 1874 at Salem, Mich and died at her home in Hmburg on December 4, 1952. She married Joseph Stackable in May, 1895 and her entire married life was spent in Hamburg township. Surviving are 5 sons, John and Louis of Pinckney, Lawrence and Aloysius of Lansing and Joseph in of Fairhope, Alabama. There is daughter, Leola of Lansing. Two daughters Lucille and Marie are deceased, Mr. Stackable died several years ago.

The funeral was St. Mary's church,Pinckney, Tuesday morning, Rev Albert Schmitt officiating, Burial in Northfield Cemetery

TRACY CRANDALL

Tracy Crandall, 68, member of the county road commission and former member of the state legislature, died in St. Lawrence hospital Lansing, Saturday. He is survived by his wife, 2 sons and 3 daughters. The funeral was at the Howell M. E.church Tuesday with burial in Farview Cemetery.

NEW BANK FOR PINCKNEY

Tuesday the McPherson State Bank of Howell started work putting a new front on the old Teeple Bank building they purchased some time ago, They expect to establish a branch bank here soon Pinckney has been without a bank since 1933 when the Pinckney State Bank success or to the Teeple Exchange Bank, closed

LIBRARY MEETING

The Friends of the Library will hold a business meeting Tues. Dec. 16 at 7:00 p. m.

Leona Marie Bonner

Social Items

WHEELER—JEFFRIES

Joann Annette Wheeler and Joseph Jeffries repeated their wedding vows Saturday morning at St. Mary's Catholic church before Rev. Albert J. Schmidt.

Parents of the couple are Mr. and Mrs. Robert A. Wheeler of Portage Lake and Mr. and Mrs. William Jeffries of Pinckney.

The bride wore a white lace and nylon net balerina length gown with a fitted lace bodice, a Peter collar and long fitted sleeves tapered over the wrist.

She wore a matching lace and satin bonnet with a fingertip veil and carried a white orchid on a white prayer book.

Mrs. Raymond Moriartey of Pinckney, cousin of the groom was the matron of honor. She wore an aqua nylon and taffeta gown, styled like that of the bride with a matching bonnet of net & velvet. Her flowers were bronze and yellow chrysanthemums.

Bridesmaids, Sally Wheeler of Portage Lake, sister of the bride, and Mary Jane Jeffreys of Pinckney, sister of the bridegroom. They wore gowns like that of the bride in blue and pink respectively, wore matching bonnets and carried yellow and white chrysanthemums.

James Patrick Jeffries of Bay City, brother of the bridegroom, was the best man. Ushers were Jack Jeffreys of Pinckney, another brother, and Raymond Moriartey of Pinckney.

Following the ceremony, a wedding breakfast was held at the White Lodge Country Club near Pinckney. Mrs. Wendell J. Fox of W. Madison St. was in charge of the guest book.

When the couple left on a northern wedding tripThe bride was wearing a dual wool poodlecloth black accessories and a white orchid. Weave suit with a light gray coat.

The bride is a graduate of St. Thomas High School and Cleary College.

Her husband was graduated from Pinckney High School and attended Michigan State Normal College. He is now serving with the U. S. Army.

THE KINGS DAUGHTERS

The Pinckney Kings Daughters held their Christmas party at the home of Mrs. Fred Read last Thursday. Jars of jelly and gifts were collected for the Mich. San. Blanche Martin led the devotion as A medley of Christmas carols were sung by Linda Lee Dor is Umstead, Joyce Fuhrman, Janet Shirley and Donna Basydlo. Donna also played the piano. Refreshments were served. Mesdames Mable White and Ruth Curlett were co hostesses,

THE PINCKNEY PEGS

The Pinckney Extension Club will meet Wed., Dec. 17 with Mrs. Eric Rose, 11761 West Shore Drive. If Hi land Lake or in case of bad roads with Mrs. Mary Meabon M 36 W. All members asked to bring recipes and samples of Christmas specialties which will be exchanged.

Time of meeting is 1:00 p. m.

SCHOOL NOTES Continued CHORAL PROGRAM DEC. 14

The Pinckney Senior and Junior high school will present a program of Christmas music at the high school gym. Sunday evening , Dec. 14 at 7:30. All invited. No admission charge.

Stackable on the death of his mother.

We drew some beautiful Christmas scenes and made charts on Christmas in other lands.

We have an angel choir scene over our bulletin board and Santa Claus and his reindeer with Rudolph in the lead.

We wrote get well letters to Mr. Rendell and Barbara Milliken.

SIXTH GRADE

Gary Hurst moved Friday afternoon. He moved to Roanoke, Virginia.

We are working on a Christmas scene.

Cleo Wilson is in charge of it.

We wrote letters to Mr. Valdick who is very sick with T. B. We received a letter from him today. We also wrote to Beverly Campbell's uncle, Mr. Berquist. He is in the same place as Mr. Valdick.

We have started a new unit in geography. We are studying the British Isles

We extend our greatest sympathy to the Jack Reason family on the death of Doc Corey. We will all miss him. We extend sympathy also to Mr. and Mrs. Stackable on the death of his mother.

We are planning a trip to the museum Thursday in Ann Arbor.

Mrs. Virginia Carver and two children spent Sunday with Mrs. John Carve in Ann Abor.

Grade School News

First Grade News

Sharon Gallup made a terrarium, It contains puff balls, moss berries and a juniper bush.

Judy Haines has a new doll named Sandra.

We have new records and Christmas pictures.

George Cologne has a toy truck and reindeer.

Tommy Chambers pulled his own tooth. He brought some re cords to school.

John Dinkel has a puzzle game.

Angela McMacken has a cow boy shirt. She and her brothers looked for Xmas trees Sunday. They saw a bear.

Chiquita Amburgey has a green slip. She also brought records.

Clifford Egelers daddy is selling Christmas trees. He saw a coon. It went up a tree.

Judy Bekkering has a new red shirt. Jimmy Shirey a new coat, Jerry Gydd a Xmas, tree. Christine Buda a new book surprise.

We are sorry Catherine Buda is sick and hope she is back soon.

Donald LaBelle has a book, The Little Missal and Karen Downing 3 Indian plaques.

Second Grade

Joyce and Judy Bolz are going to move to the country.

Ann Menke went to the dentist Monday.

Donna Hollister's grandmother visited her Sunday.

We are making Christmas decorations.

Dianne Curts has new shoes.

The pictures we had taken were good.

Patty Suggit has a new Xmas book.

Camille Buda, Dorothy Clark, John Cologne and Billy Light have been absent.

Karen Bloxom and John Holbeen went to the show Sunday.

Dorothy Clark brought a fox foot to school last week.

We have started scrap books of our work.

Grades 1 and 2

Dan Morse has baby sister born Saturday.

Rollend Singer is ill. We hope she is back soon.

John Hardin's baby brother is named Patrick Leo. He calls him Pat.

Paul Stapleton saw 3 jet plane Sunday.

Paul Stapleton is new room president and Mona Lee Dillon is secretary.

We are making free hand cut jointed Santas with red construction paper and cotton.

Seventh Grade

The 7th grades Xmas play is Second Christmas. The cast is Sally Utley, Patty Palmer, Race Day, John Burg, Gary Roderick, Edwin Wakefield, Judy Froelick, Peter Garycz and Richard imus

The boys have started basket ball with Mr. Burg as instructor.

The people who are on the art committee decorated the windows.

THIRD GRADE

We have a new third grader — Bob Horner.

hope she doesn't get sick again.

Kaye Wylie is back to school. We

We liked our pictures. We had fun trading them

We are sorry that Kathie Reason's grandfather died.

Junior Darrow caught muskrat in a trap.

Lucille Barrett's aunt and uncle visited her this week end.

Richard Krahn had company Sunday. They brought a movie with them.

Janice Rose went to the show at Dexter Sunday night.

Mickey Ritter got a rabbit in a trap.

Linda Kellenberger has poison ivy.

Patsy Hollister's grandmother visited her Sunday.

Eddie Riggs brother is going back to Norfolk on Thursday.

Verna Holben visited Bunny Hinchey Sunday.

Bob Horner went to a restaurant for dinner Sunday.

We are starting our Christmas decorations.

We want to thank Mr. Kennedy for our new chart railing.

Dale Canfield drew us Frosty the Snowman.

FIFTH GRADE

Spelling Bee Champions this week were: Mary Lou and Don Swarthout Jr., Dennis Morgan and Bobby Hollister.

Barbara Jean Milliken is on the sick list and we hope she gets well in a hurry.

We wish to extend our sympathy to Nancy Reason and her family on the death of her grandfather, Doc Cory. We all thought a great deal of him. Also to Mr. and Mrs. Lou

Current Comment

The split between president elect Eisenhower and Senator Bob Taft came quicker than we thought it would, before Eisenhower was installed in office. These two men have nothing in common and never had. Ike is an internationalist while Taft an old time isolationist and American First. He has never changed his ideas though he claims to have. His vote on bills in recent session of congress were all isolationist. Eisenhower tried to placate him in order to get his support for election and the meeting at Morningside Heights, N. Y. was arranged, Here Taft submitted a list of the men he want ed appointed to the cabinet. Ike, gave no promise but Taft assumed they would be considered. However Ike ignored every one of them in his appointments. The crowning indignity was when Ike named Martin Durbin of Chicago, head of the steam fitters A. F. L. Union to be secretary of labor. He is a Democrat and supported Stevenson.

The Republicans have been on the outs with labor so long none of the union heads are Republicans. This appointment caused Taft to boil and he blasted Ike in the papers. Friends are working over time to heal the breach between the two but we shall see what we shall see.

A law slipped through the last legislature which few persons, including myself knew about. This requires all owners of air guns and pellet guns to register them, the same as any firearm. It was passed Sept. 18 last. This might seem difficult as there is no serial numbers on air guns. However state police have devised a system whereby serial numbers may be stamped on the guns. 260 air guns have been stamped in Detroit. All new air guns will carry a number, such guns may also be registered with the sheriff.

Jackie Robinson, Brooklyn star infielder and the first Negro to play in the big league blasted the New York Yankee team for failing to use Negro players in their line up. Casey Stengel mgr replied he denied his team drew a color line and he said I would not hesitate to put Negro players in his line up if I could find one good enough. That the Yankee farm team had many Negro players. Robinson might have included the Tigers in his tirade as they have had no Negroes in their line up and have never tried any out in spring training. Most of the other big league teams have and most all of them have negroes in their lineup. We read that St. Louis Browns have have just signed Leonard Green 19 a star Detroit Negro ball player and paying him a $10,000 bonus. The last place Detroit Tigers did not see him though. Colleges have long used Negroes football players but the color still persists on some big league teams.

Some people still hold property rights higher than anything else. In a Detroit suburb recently property owners went in to court to prevent the erection of a church on their street on the grounds it would decrease the values, cause parking congestion and they would be awakened Sunday by people going to church. They lost. Detroit is experiencing untold difficulties in trying to get an airport. Several sites have been selected only to be dropped due to hostility of nearby property owners. The last was the Warren township one. The property owners sent a huge delegation to Lansing and put enough pressure on the aeronatics board to get the site turned down. The greatest good for greatest number doesn't seem to enter into consideration in these cases.

Michigans blood bank system which began in 1950 now has taken blood from 1,500,000 people and typed their blood. 14 cities have had all donors blood typed and it is expected all the cities will have been typed by next June. This is a great program and much credit is due to the Red Cross and volunteer workers who help carry it out.

NOTICE

Regular meeting of Ladies Aid will be held at parsonage Thursday Dec. 11, at 2:00 P. M.

ELECTRIC, of Course

Thousands of your neighbors are enjoying the wonderful warmth-without-weight of electric blankets and electric sheets. How about you?

Everybody loves them! From the very young to the very old, everybody who has ever tried them loves the controlled temperature and soothing comfort of electric blankets and electric sheets.

You'll get years of wear, years of comfort from these modern bed coverings. Blankets in gay colors to complement your furnishings . . . rose, blue, green, chartreuse, red, and yellow. Electric blankets and electric sheets are easy to store and keep in condition. They launder beautifully, too.

Order yours at your electric appliance dealer's or neighborhood Edison office.

SEE YOUR DEALER or Detroit Edison

Wagoner's Grocery

6066 Pinckney Road

Quality Merchandise

LOW PRICES

Beer and Wine to Take Out
HOURS

Daily 8 to 9. Sunday 9 to 8
Phone Howell 705J2

CONSERVATION DEPT.

Estimated 250,000 hunters took 100,000 deer in he 15 day special season. These were taken in the winter starvation area, The shooting of does and fawns is new in Michigan but common in other state many of which do not have a one buck law, Contrary to forcasts there was no significant increase in gun accidents.

Shanty villages will soon be springing up on the lakes and streams. The shanties must be marked with the owners name and address in letters 2 inches high.

There were 973 conservation law violations in October, twice as many as in Sept. Fines and costs totalled $25,622.

A tagged doe at least 12 years old was shot near Grayling laet week. She was tagged in 1941 when a year old.

The average number of forest fires in Michigan is f500. Mich. has had 1600 so far this year.

Michigan maintains 150,000 acres of land for recreational purposes,

25 persons were killed and 63 wounded by gunfire during the deer season.

Most of the wild duck arrived in Michigan this year after the season closed.

Final check shows only 91,000 deer taken in Michigan this year.

Conservation dept. personal advised 163 emergency meas. ent to deer hunters this year. 6 elk were killed, 338 illegally killed deer recovered and 188 arrests made for violations.

8,639 deer, 393 bear, 59 coyotts, 27 bobcats, 5 wolves and 17 foxes came across the Straits on the ferries last month.

More than 300 deer hunting licenses were sold in Chelsea last year.

Rev. Thomas Toy of Hudson is the new pastor of he Chelsea Congregational church.

Rha Alexander has been elected W, M, of Olive Lodge No. 156 of Chelsea.

Dick Young and family have moved in his fathers house at Gregory.

Among those who attended the funeral of Clyde Darrow Friday were Glenn Darrow of Detroit. Harold Darrow and family of Bogey Lake. Kenneth Darrow of Three Rivers. Forest Darrow and wife of Galesburg. Herbert Allyn, wife and 2 sons of Lansing and Wm. Richardson of Hopkins.

The Russell Glover family of Fowlerville and Dan Driver and wife of Dexter called on Edward Spears Sunday.

Sunday guests at the Albert Shirley home were the Doyle Tempeton family of Kalamazoo Harbor. Mrs. Virginia Amburgey and baby are there now.Robert Amburgey is expected here from England Dec. 16 where he has been 2 months.

Neighboring Notes

John McMullen foreman of the Grand Trunk section gang at Munith has retired after 31 years with the railroad.

The Brighton Community Chest Drive was $250 short of their $5000 goal.

Mr. and Mrs. Glen VanBeuren (Florence Byers) of Byron have gone to Yuma Arizona for the winter.

The body of Corp. Richard Strong of Hartland, killed in Korea, was brought there last Wednesday for burial.

The City of Howell will provide a skating rink for children at Briggs Park which will be flooded.

Elmer Baker of Howell shot a doe near there, with 2 point horns.

A marrage license was issued to Luan Russell Rounds, 20, Fowlerville and Eva Loa Spark, 18 Parshallville.

Mr. and Mrs. Louis Walker of Howell celebrated their x50th wedding anniversary Dec. 7.

40 members from Howell attended the Jehovah's Witness conference at Flint last week.

Patrolman William VanBeuren has resigned from the Howell police force.

The recent high wind wrecked the press box at Page lighted field, Howell.

Judge Jay Payne, Washtenaw county who suffered a heart attack last summer is able to be in his office 2 hours a day now.

Washtenaw Lodge No. 65 F.& A. M. of Dexter will celebrate its 100th anniversary the coming year 1953. It is two years older than Livingston Lodge No. 76 of Pinckney.

The following cases are listed for trial in crcuit court in Howell this week: Charles Schulteis, manslaughter: Homer Hoskins, assault in the shooting of Joe Shroeder of Green Oak.Divorces were granted to Jane from Willard Gorsline: and Irene from Bruce Miller. Fred Hinshaw was given a $1237.37 judgement against the Federal Transport Company.

40 Years Ago

The snow spoiled the skating, but a portion of the pond was cleared off with a horse drawn plow.

The funeral of Andrew Jackson Clark was held at the home of his son, John at Lakeland Thursday. Rev. Mylne officating.

The W. E. Murphy family entertained the James Roche, John M. Harris, James P. Harris and Damascus Monks families Sun.

The Owosso sugar factory sliced 40,000 tons of beets this year.

Married at Bay City Nov. 10, Mrs. Ella Teeple, formerly of Pinckney to Daniel Hayward of Vassar.

Mrs. Ruth Goodrich 85 died at her home here Monday.

The body of John Donaldson who died at Leslie Monday was brought here for funeral and burial Wednesday.

'How Old Is Ann'is the current problem the people are solving now.

efforts are being made to extend the Lyndilla telephone line to Pinckney.

Lulu Abbelet is working in Holt's store in Fowlerville.

Mrs. Julia Pangborn attended the funeral of her brother, Dwight Wood, last week.

Born to R. E. Clinton and wife a daughter.

25 Years Ago

There will be a mass meeting at the opera house Dec. 15, to consider the purchase of that building as a community hall.

Carl Weddige now handles White Star Oil Co. products at his gas station.

Harold Reason has been chosen as one of 6 tenors on the Olivert College Glee Club.

The marriage of Lawrence Reason and Navee Case of Lansing is announced. They will live on the Floyd Reason farm, at Pinckney.

Pinckney high school won their debate from Webberville Friday night. The judges were from the University of Michigan.

The team Wilhelmina Bourbonnais, Gedtrude Tupper, Marion Durkis. Ross Read chairman,ye editor, timo keeper.Janet Feidler, Gladys and Arloa Esic furnished music. The next debate is away from home. The team will be Raymonda Morris. Helen Feidler, Loretta Dillingham.

The funeral of Mrs. Anna Firth of Lakeland was held here Thursday with burial in Whitcomb Cemetery.

Rev. Lee Dorsey is the temporary priest at St.Marys until an appointmeine is made.

The funeral of Mrs. Alfred Monks was held at St. Mary's chuch Monday.

The Read families attended the funeral of Martin DeYoung in Grand Rapids Friday.

Rev. Cavelly is recovering from an appendicitis operation, at the Pinckney Sanitarium.

STATE OF MICHIGAN
The Probate Court for the County of Livingston

In the Matter of the Estate of John Robb, M. I.

At a session of said court held on December 5, 1952.

Present, Hon. Hiram R Smith, Judge of Probate.

Notice is Hereby Given. That all person interested in said estate are directed o appear befor said Probate Court on January 12, 1953 at 10:00 a. m. to show cause why a license should not granted to Ross J. Robb, guardian of said estate, to sell or mortgage the interest in certain real estate described in his petition for the purpose of support and maintenance of said ward.

It is Ordered,That notice there of be given by publication of a copy hereof for three weeks consecutively previous to said day of hearing in the Pinckney Dispatch, and that the petitioner cause a copy of this notice to to be served upon each known party in interest at his last address by registered mail, return receipt demanded, at least fourteen (14) days prior to such hearing. or by personal service at least five (5) days prior to to such hearing.

Hiram R.Smith Judge of Probate
A true copy:
Celestia Parshall.
Register of Probate

STATE OF MICHIGAN
The Probate Court for the County of Livingston

In Matter of the Estate of Eliza VanSickle, Deceased.

At a session of said Court held December 2, 1952.

Present Hon. Hiram R. Smith Judge of Probate.

Notice is Hereby Given,That the petition of Erdley VanSickle the Administrator of said estate praying that his final account be be allowed and the residue of said estate assigned to the persons entitled thereto will be heard at the Probate Court on December 29, 1952 at 10 a. m.

It s Ordered that notice there of be given by publication of a copy hereof for three weeks consecutively previous to said day of hearing in the Pinckney Dispatch, and that the petitioner allowed and the residue of said estate assigned to the persons cause a copy of this notice to be served upon each known party in interest at his last known address by registered mail, return receipt demanded, a least fourteen (14)days prior to such hearing, or by personal service at least five (5) days prior to such hearing.

Hiram R. Smith
A true copy Judge of Probate
Celestia Parshall
Register of Probate

Howell Theater

HOWELL MICHIGAN

Tues., Wed. Thur. Dec. 9.10.11
"PONY SOLDIER"

Friday Saturday, Dec. 12-13
Gilbert Roland Glenda Farrell
in
"APACHE WAR SMOKE"
Also
Richard Arlen Cecilia Parker
in
"THE MINE WITH THE IRON DOOR"
cartoon

Sunday Monday. Dec. 14—15
Mat. Sun. 2:30 p. m. cont.
Gary Cooper, Phyllis Thaxter
"SPRINGFIELD RIFLE"
Warner Color
Comedy Cartoon News

Tues. Wed. Thurs. Dec. 16 17 18
Richard Widmark, Joanne Dru
in
"MY PAL GUS"
comedy cartoon novelty

Coming: Yankee Buccaneer
Eight Iron Men

Sylvan Theater

Chelsea Michigan

Friday Saturday, Dec. 12-13
WOMAN OF THE NORTH COUNTRY
Drama in color starring Ruth Hussey. Rod Cameron & Gale Storm
Also Cartoon & Latest News

Sunday Monday. Dec. 14—15
WILLIE &JOE IN BACK AT THE FRONT
Comedy starring Tom Ewell. Harvey Lembeck Mari Blanchard
Cartoon & Musical
Sunday Shows 3 5 7 9

Tues. Wed. Thurs. Dec. 16 17 18
THE PRISONER OF ZENDA
Starring
Stewart Granger. Debora Kerr& James Mason
Cartoon —Shows 7:15&9:10

Coming— Because You'e Mine
Dakato, Outlaw Women

Avon Theater

Stockbridge, Michigan

Friday &Saturday, Dec. 12-13
—Double Feature—
CAPTIVE OF BILLY THE KID
With Rockey Lane in good Western.
— AND —
LEAVE IT TO THE MARINES
Starring
Syd Melton— Mard Lynn in a Comedy

Sun & Tues Dec. 14—16
I'LL SEE YOU IN MY DREAMS
Starring
Doris Day &Danny Thomas in a musical that all will enjoy.
Plus. News
Friday & Sat. Dec. 19 20
MY FAVORITE SPY
Bob Hope & Hedy Lamar in a comedy an Cartoon& Hopalong
Free Kiddies Show at 3.00 P.M. Sat Dec. 20th.
NOTICE: Theater will be closed for the Holiday Season after the above dates Watch for reopenin date.

Dexter Theater

Dexter, Mich.

ADMISSION
Children —14 Adults —44
Shows at 7:P.M. & 9:P.M. Daily
Cont. Sunday 3:P.M.
Take Her To A Movie At Least Once A Week.

Friday Saturday, Dec. 12-13
Terror from Mars throws world into panic.
RED PLANET MARS
With Peter Graves, Andrea King
— AND —
FORT DEFIANCE
IN Cinecolor
Where. Kill or Die. was the Indian Cry. With Dane Clark & Ben Johnson.
Also Cartoon. Rabbit Every Mon.

Sunday, Monday. Dec. 14—15
Gene Kelly, A G. I. on a Wild Adventure, and. Pier Angeli, a girl who said, I'm no Angel, and
THE DEVIL MAKES THREE
News — Sport — Cartoon

Tues. Wed. Thurs. Dec. 16 17 18
All the passions sweep and spectacle The screen can command Untamed. Unashamed. Merciless
OUTCAST OF THE ISLANDS
Filmed in mysterious Malaya where it was lived.
With Ralph Richardson, Trevor Howard, introducting Kerima.
News — Sports — Cartoon

Coming
What Price Glory — —
Everything I Have Is Yours
Because Your Mine
Way Of A Gaucho

Lee Theater

Whitmore Lake, Mich.

Friday Saturday, Dec. 12-13
—Double Feature—
YANKEE BUCCANEER
in technicolor
Jeff Chandler. Scott Bradly, and Suzan Ball
— AND —
STRANGE WORLD
With Thousands of thrills.
Starring — Angelica Hauff and Alexander Carlos Also Cartoon

Sunday Monday, Dec. 14—15
EVERYTHING I HAVE IS YOURS
Starring
Marge and Gower Champion,& Dennis O'Keff
in technicolor
Also Featurette: Tropical Island
Plus Novelty— News— Cartoon

Tues. Wed. Thurs. Dec. 16 17 18
—Double Feature—
OUTCAST OF THE ISLAND
Wild tempestuous ,savagely beautiful.
Ralph Richardson, Trevor Howard, Robert Morely Kerima
— AND —
ONE BIG AFFAIR
The title tells everything
Starring
Evelyn Keyes & Dennis O'Keffe
Also News

G.H.Beurmann
2702 EAST GRAND RIVER HOWELL MICH.

Presents That Will Please

Come in and look over our Christmas Goods. We have Gifts suitable for entire family.

MENS'
GARTER SETS
SUSPENDERS
HANDERCHIEFS
NECKTIES
DRESS SHIRTS

CHILDRENS
SILK SCARFS
GLOVES
HANDERCHIEFS
FANCY WORK
SLIPPERS
COMBINATION SETS

A MERRY CHRISTMAS TO ALL

WOMENS
STOCKINGS
SWEATERS
GOLASHES
LUMBERJACKS
SHOES

INFANTS
SILK AND WOOL BLANKETS
SWEATER SETS
BLANKETS
BOOTEES
SLICKERS
SLIPPERS
MITTENS

Kennedy's Gen. Store

Xmas. Trees

For Sale

Vans Gulf Station

Parking Lot

by

Pinckney Fire Dept.

Benefit Children's Xmas Party

Pinckney Dispatch
Entered as 2nd Class Matter at Postoffice
Subscri

John E. Sprout of Oscoda Air Base spent the week end with his parents.

Philip Sprout and wife and wife and Mrs. Charles Soule and Mrs. Charles Soule and her in Leslie Sunday.

Mrs. Philip Sprout and John visited Roy Z. Brown and wife Leslie Sunday.

Bill Baughn and family spent Sunday with her mother in Howell.

Lynn Hendee and wife were Sunday guests oof the Dr. Jim Nash family oof Coldwater.

Gene Shehan and family of Ann Arbor were Sunday guests at the Louis Shehan home.

The Pettysville Civic Ass'n. held card party Saturday night at the Lester McAfee home.

Jack Young and wife and Mrs. Margaret Burns were in Jackson Saturday.

Lewis Riggs is home from the U. S. navy on leave.

Mrs. Viola Read was in Jackson Monday.

Mr. and Mrs. Gerald Clinton were in Howell Friday to attend the funeral of Howard Soule, brother of Mrs. Cinton who was killed in an auto accident at Monroe Saturday. He leaves a wife and 2 children.

Alice Gearhart of Dexter called at the Mark Nash home Sunday.

Bill Wines of Howell called on Norman Miller and wife Sunday. Sunday.

The Glenn Kingsley and Dick Young families called at the Andrew Campbell home Sunday.

The Hubert Ledwidge family of Royal Oak spent Sunday with Mrs. Eleanor Ledwidge.

The Winans Lake school where Nan Ledwidge is teacher serve a spaghetti dinnerr this Thursday.

The Ambrose Kennedy family spent Sunday at the Irvin Kennedy home .

Mesdames Asher Wylie and Henry Johnson were in Ann Arbor Friday.

Mrs. Bendella Huxford who has been visiting her mother Mrs Edna Euler, returned to Fairhope, Alabama, Friday.

Mrs. Mary Amburgey and Mrs. Virginia Amburgey gave a shower at the Merlin Amburgey home Tuesday night for Miss Audrey Amburgey who will be married to Neil Sherdt of Dexter on December 20.

Mrs. Mark Nash has suffered a nervou breakdown and is in a rest home in Dearborn.

Rex Sackett and son of Detroit spent the week end at the Larry Camburn home.

Sunday quests of the Martin Ritter jr. home were Martn Ritter sr. and wife and Mr. and Mrs. John Strong and son of Brighton.

Mr. and Mrs. Andrew Nisbett, Dr. and Mrs. Wylie and Mr.and Mrs. Gordon Hester had dinner at Sculer's, Marshall. Sunday, honoring Mrs. Nesbitts birthday.

The James Whitley family were in Detroit Saturday.

Mrs. Carnelia Bowen and daughter. Flossie of Howell called at the Andrew Nisbett home Friday.

Born to Cyrus AtLee and wife of Gladwin Saturday, a son, Cyrus David. Mr.and Mrs. W. H. Meyer spent the week end there.

The Keith Bradburys of Chelsea spent Sunday at the L. J. Hoey home.

We are informed that Mrs. Illah Reason of Howell and William Rossman of Howell were married two months ago.

Charles Musson of Marion spent the week end at the Albert Dinkel home.

The Chubbs Corners neighborhood held a party at the Marion town house Saturday night.

Jacob Dankers, Marion farmer suffered a stroke Saturday.

Mr. and Mrs. Fred Read were in Detroit Friday.

Mr. and Mrs.Clare Miller and Mr. and Mrs. Olin Robinson attended the installation of the newly elected officers of the Veedic Masonic Lodge in Detroit Saturday night.

Robert Tasch and daughter, Tristan, went to Gladwin last week and brought back Susan and Mary AtLee who are staying at the Wayne AtLee home.

George Lavey and wife of Jackson spent Sunday ae the Lee Lavey home.

The Carl Lentz family of Lansing spent the week end at the Ona Campbell home.

Mrs. Eloyse Campbell and Mrs. Esther Hall called on Arnold Bergquist at the Mich. San, Sunday.

The Andrew Campbell family moved into their new home on East Unadilla St. Saturday.

Mesdames Mae Rand of Whit Lake and Florence Artz of Detroit called at the M. J. Rea home Saturday.

Janis Reason, son of Mr.and Roy Reason fell and broke collar bone last week.

Mrs. Dorothy Dinkel and Christine were in Stockbridge Friday at her mother's home.

Mrs. Noreen Carr and Molly Lovi spent the week end at Roger Carr home.

Mrs. Marion Clark of Buck Lake spent the week end at the Walter Clark home.

Mrs. Emma Brogan and Mrs. Mary Pasco and baby of Stockbridge called at the Stanley Dinkel home Friday.

Mr. and Mrs. Ted Olson of Dearborn and the Don Griffith family of Ann Arbor spent Sunday at the Don Griffith home.

Mr. and Mrs. Roy Dillingham left for Florida Saturday.

Mr. and Mrs. Jack Follick and 2 daughters of Detroit called o Mr and Mrs. Henry Hauck Saturday.

Mr. and Mrs. Floris Clark attended the funeral of her uncle, George Cotlier, aged 90, at Springport Tuesday.

Mrs. Katchie Heath and family have moved in the house on Putnam St. vacated by the Groomes family who moved to Fenton.

Myron Hughes

Plumbing & Heating

Complete Line Plumbing Fixtures and Supplies

ELECTRIC OIL AND GAS HOT WATER HEATERS

COMPLETE LINE OF PUMPS

WE SELL WE INSTALL WE SERVICE

1075 EAST M-36 TELEPHONE PINCKNEY 183F2

COAL

POCOHONTAS LUMP KENTUCKY EGG STOKER

D.E. Hoey Sons

PHONE 2881 DEXTER

Special de luxe PHILGAS-TAPPAN Range

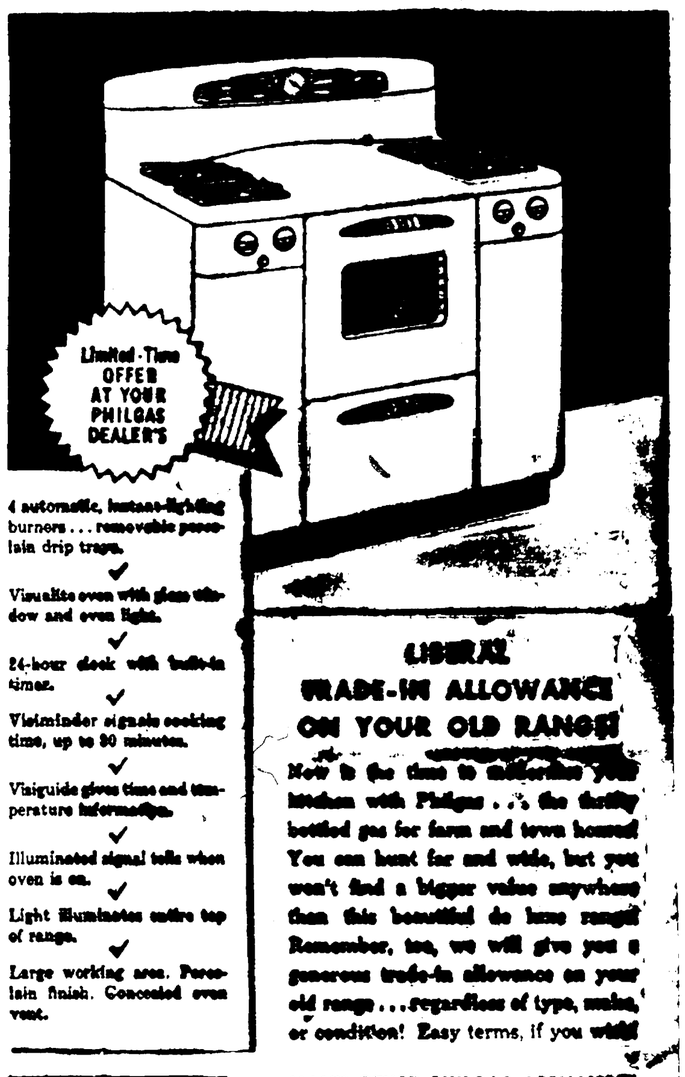

4 automatic, instant-lighting burners . . . removable porcelain drip trays.

Visualite oven with glass window and oven light.

24-hour clock with built-in timer.

Visiminder signals cooking time, up to 90 minutes.

Visiguide gives time and temperature information.

Illuminated signal tells when oven is on.

Light illuminates entire top of range.

Large working area. Porcelain finish. Concealed oven vent.

LIBERAL TRADE-IN ALLOWANCE ON YOUR OLD RANGE!

Now is the time to modernize your kitchen with Philgas . . . the thrifty bottled gas for farm and town homes! You can hunt far and wide, but you won't find a bigger value anywhere than this beautiful de luxe range! Remember, too, we will give you a generous trade-in allowance on your old range . . . regardless of type, make, or condition! Easy terms, if you wish!

MANY OTHER PHILGAS APPLIANCES FROM WHICH TO CHOOSE!

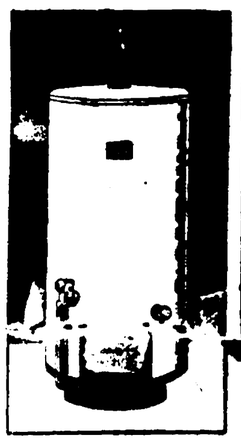

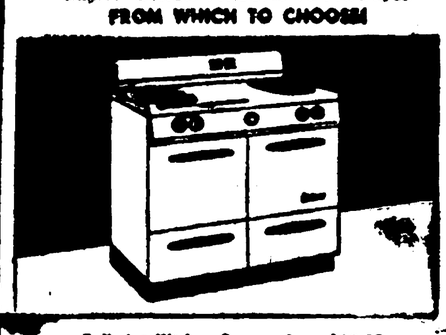

Full-size Kitchen Ranges from $99.50

Automatic Water Heaters from $89.50

Philips 66 Philgas

SEE US TODAY

WE HANDLE ALL INSTALLATION DETAILS

Hockey Swanthout

She'll do the most *beautiful* ironing week after week . . . in less time, with less effort!

Free her for all time, from the ordeal of hand ironing! Give her the only complete ironer on the market . . . Ironrite! Only Ironrite has that versatile roll with the "Twin End" design—two free, open, identical ends! Only Ironrite *assures* her quick, easy, fatigue-free ironing of *everything!* Don't give her a "half-way" ironer . . . come in and see Ironrite, see for yourself that only Ironrite is the *complete* ironer!

COME IN AND SEE US . . . WE'LL SHOW YOU THE AMAZING FATIGUE-FREE WAY TO IRON . . . ON IRONRITE

LAVEY HARDWARE

Plumbing
Water Systems etc
Stanley Dinkel

Mr. and Mrs. James Meyer (Elga Hammer) were called to Omaha, Neb., last week by the death of her mother.

Mrs. Mae Barron of Howell and Margaret Brogan of Chilson called on Mrs.. Eleanor Ledwidge Sunday.

SINCERE TRIBUTE

A little girl with tears in her eyes was heard to say, "We can see Doc Cory anymore.He has gone long ways away." He loved the children and they all loved him. Edith Peck

The Younglove PTA met at the school Thursday night.

Mrs. Florence Baughn is now able to be dressed and set up. Sunday callers were the Dr. Robert Bird family of Wayne, Paris Carver and wife of Rockford and local visitors .

Pinckney's
FINEST FOOD STORE

QUALITY

Meats **Groceries**

Fruit **Vegetables**

Fish

Market Prices

Courteous Service

CLARK'S

An Appealing Job for Qualified Young Women

THERE are limited number of openings for qualified young women as long distance operators.

EXCELLENT working conditions friendly business associates, good wages, unusual chances for advancement no experience necessary.

IF YOU ARE looking for a good position that can be fun and interesting too, visit our employment office. . .

Michigan Bell Telephone Co.

323 EAST WASHINGTON
Ann Arbor Mich

The humanists are decrying indiscrimiinate slaughter of does and fawns in the special season this year and paint pictures of motherles fawns left to fend for themselves and die of starvation They would let the deer survive and have the state buy enough feed to prevent them from starving. It would not work. If the deer herds were permitted to increase unrestrained they would overrun the entire state and destroy all the farmers crops. There are more deer now in Michigan than in the days of the Indians when food was scarce. That is why they have infiltrated into Southern Michiwerd they are considered a pest. Hunting is necessary to keep the size of the herds down.

All efforts to get Gen. Ike Eisenhower and Gen. Douglas Arthur together have failed. There is no love lost between the two. They are of different schools of thought. Gen. Eisenhower thinks Europe should be main theater of defense efforts while MacArthur says Asia should be. At the Republican convention he delivered a broadside against Eisenhower and in favor of Taft and then retired into obscurity where he remained all during the campaign. After the election he congratulated the Republican party but did not mention Ike. Since then renewed attempts have been made to get them to gether. Some even wanted president elect to take Gen. MacArthur to Korea. He refused He said if there was a meeting MacArthur must come to him. An intermediary went to MacArthur and that gentleman suggested that he go see Eisenhower. He added it was only a 5 minute walk. MacArthur answered it was only a 5 minute walk from Eisenhower to him.

Pete Straiger and wife of Ypsilani and the Clarence Pratt family of Ann Arbor called at the John Boyer home Sunday.

Mrs Edna Spears and Jack Sheldon left for Florida last week Monday.

Anlrew Nesbiet and wife called on Mr, and Mrs, Wm, Mercer Sunday,

Mrs, Alma Harris and daughter, Zita called on Wm Shehan and wife Sonday

Hey, "Time's Awastin" you have until Dec, 15th to guarantee delivery on Shoes & Jackets. Jackets sizes from 8 to 18 for children and 34 to 50 for adults, Prices are up to $10 or more Less than Ann Arbor or Detroit for same quality jackets. Don't delay. Write or call today, Box 275, Pinckney

JACK HANNETT, Agent
PHONE 111
PINCKNEY, MICH.

PROFESSIONAL CORNER

THE PINCKNEY SANITARIUM
RAY M. DUFFY M. D.
Pinckney :: Michigan
Daily 11:00 A. M. to 2:00 P. M.
Except Wednesdays
Mon., Tues., Fri. Sat., 7 to 8 p. m.

DR. G. B. McCLOSKEY
Dentist
112½ North Michigan Ave.
Telephones:
Office 935 Residence 914
Evenings by Appointments
Howell :: Michigan

HERB SNEED
Phone 183 207 E. Grand River
Howell :: Michigan
Real Estate, Insurance, Brokerage
City, Lake and Farm Property
A Speciality
List Your Property With Me

LEE LAVEY
General Insurance
Phone 59F3 Pinckney Mich.

REFRIGERATION SERVICE
HAROLD RADY
Repairs on All Makes
Phone Pinckney 151F3

AUCTIONEER
Farm Sales a Speciality
BERT WYLIE
CALL FOWLEVILLE 436F6

DR. C. J. TOWNER
Dentist
8044 Portage Lake Road, Dexter
Phone Dexter 3461

REAL ESTATE
Farms, Homes, Lake Properties and Business Opportunities
List Your Property with Me
GERALD BERGIN
Broker —209 North Main
Pinckney, Mich. Phone 188

Phone 157F11 Repairing
MYRON J. HUGHES
Plumbing and Heating
State License 8717 Lakeside Drive Bush Lake

P. H. SWARTHOUT & SON
Funeral Home
Don C. Swarthout, Director
Modern Equipment
Ambulance Service
Phones 39 & 63, Pinckney, Mich.

FRED C. REICKHOFF Sr.
OPTOMETRIST
120 West Grand River Ave.
Howell :: Michigan
Phone 359 Residence 61F

LLOYD HENDEE
Livestock Hauling
Weekly Trips Made To Detroit
General Trucking
Pinckney, Mich Phone 161F13

H. W. WYLIE
NOTARY
Insurance and Bonds
PHONE 136 Pinckney

CEMETERY MEMORIALS
Prices You Can Afford To Pay
MILFORD GRENITE WORKS
Milford, Michigan

Classified Adve.

FOR SALE:2 storm windows, 24x60 and 26x63 inches. a wood lathe, African Violets. Mrs.Margaret Clark.phone 121F4

FOR RENT 2 sleeping rooms Call 120F11

WANTED —— All kinds of raw furs. beef hide sheep pelts. and deer skin. Lucius J. Doyle Phone Pinckney 42.

FOR SALE:6 room modern home on West Main St.. Pinckney. 2 car garage,large lot,$7500.Terms Harmon Real Estate Phone 65F2. Fowlerville, Mich.

FARMER WANTED-interest in proposition for a young experienced farmer 173 acre dairy farm. milking 22 head.new farm machinery. 2 tractors, combine, boiler, all necessary equipment. new barn and other buildings, small modern tennant home.not acceptable to large family. The Grayson Farm 3275 South Milford Rd.. Milford. Mich., Phone Milford 23F22 or Detroit Woodward 3315 for interview

WANTED: Custom Corn Picking, also corn for sale. Earl Schroeder, Corner M 36W and Pingelee Rd.

FOR SALE: Davenport and chair. green. cheap.phone 150F3

LOST: Male Beagle hound near Pingree & Wasson Rds.Reward. James Choate 24I2L Murray Mt. Clemens. Mich.

WANTED:Housekeeper for small modern home in country. Two adults. Phone Dexter 5191

FOR RENT: Modern 4 room house and bath. Mrs.Earl Gallup Phone 119

FOUND: Black and tan coon hound Friday night...also for sale a Cheerful Monogram coal and wood stove $20 with cabinet. Phone 161F11 at 9040 Farley Rd. Pinckney

AUTOMATIC SAW FILING 75c
SERVICE WHILE YOU WAIT
ALL WORK GUARANTEED
LAWN MOWERS SHARPENED
MANDELL'S SAW FILING SHOP
HI-LAND LAKE EAST SIDE
11524 RIVER DRIVE

OWEN W. FOWLER D. S. C
Foot Specialist — Chiropodist
216 W. Gd.River, Brighton.Mich.
Telephone Office Hours
Office 7..5181 By Appointment
Res. 7..1003 Mon., Tues., Wed.

Established 1869
Incorporated 1915
McPHERSON State BANK
Howell, Mich.
THANKSGIVING

The many blessings we share in this United States of America cannot be passed without notice on this Thanksgiving Day.

The American Way has produced the highest level of society known to the world.

The American way has given the individual the greatest freedom of action to produce for himself accoording to the limits of his ability. . .

The American way has protected the religious freedom of all citizens.

For these things and the blessings of our homes and families we are thankful.

THE PANORAMA OF THE MONTH

When you pay all obligations with checks of this bank, and receive your monthly statement and cancelled checks. the financial panorama of the month is open for your inspection... You may discover ways you can save in future months. And the record helps when it's time to fill out your incomt tax forms.

IT PAYS TO PAY BY CHECK

THE FIRST NATIONAL BANK
Howell, Mich.
Under Federal Supervision
Member
Federal Deposit Insurance Corporation
All Deposits Insured
Up to$10,000
For Each Depositor

Wanted

Your GRAIN

During Harvest

Farmers Feed & Supply Co.