

## No. 10

**THIS PINKNEY-DISPATCH**

Wednesday, March 6, 1957

### Current Comment

David Sharp, Lansing; Larry Simon  
Fenton. He is now receiving train-  
ings for the Air Force. The  
The assignments are known.



# FISH FRY

AT PINCKNEY MASONIC TEMPLE

## MARCH 15th

Sponsored by Rainbow Girls Assembly

Serving from 5 to 9 p. m.

ADULTS \$1.00 CHILDREN 75c

# Farm Auction

## TUESDAY, MAR. 12

1:00 P. M.

Having sold my farm I will sell the following at Auction two miles Southeast of Gregory on Unadilla road in the Village of Unadilla.

**12 HEAD OF CATTLE 12**  
Jersey Cow, 2 yrs. old, due Sept. 2.  
Holstein cow, 4 yrs. old, due Oct. 8.  
Guernsey Heifer, 18 mos. due Nov. 18.  
Holstein cow, 5 yrs. old, due July 6.  
Jersey cow, 6 yrs. old, due Nov. 28.  
Holstein cow, 2 yrs. old, due May 1.  
Jersey cow, 9 yrs. old, due Aug. 25.  
Jersey cow, 9 yrs. old, due July 8.  
Holstein cow, 5 yrs. old, due June 15.  
Holstein cow, 7 yrs. old, due Aug. 7.  
Guernsey cow, 4 yrs. old, due Aug. 2.  
Holstein heifer, 19 mos. due Sept. 15.  
above cows all artificially bred, members of ABA since 1944.

**DAIRY EQUIPMENT**  
Serge 2 unit milker, complete  
3 can milk cooler  
6 milk cans-can rack  
Hot water heater-milk pails  
**FEED**  
100 bu ear corn 1 bu Alfalfa  
75 shocks of corn 10 bu barley  
12 tons loose mixed hay, 25 bales hay

**FURNITURE**  
Wood or coal range  
Fut-gas stove  
Buffet  
Tables  
Chairs  
Fruit cans  
**Radio**  
Victrola  
Books  
Day bed  
Lamps  
2 iron beds

**TOOLS**  
1949 Ford tractor, good condition  
2-12 bottom plow Ford Cultivator  
Ford cultivator 2 mowing machines  
Litt type corn planter for Ford tractor with fertilizer attachment  
Rubber tire wagon, nearly new  
Superior fertilizer and seeder  
John Deere Corn Planter  
John Deere side rake  
2 comp rakes Hay loader  
Corn Binder Manure spreader  
2 good wheel wagons Fanning mill  
iron wheel wagon 2 wheel trailer  
Line spreader 1 horse cultivator  
Spike tooth drag Spring tooth drag  
3 two horse cultivators Iron kettle  
Platform scales 2 chicken crates  
3 walking plows 35 fence posts  
2x10 barn timbers 1 riding plow  
John Deere 18 muck plow Ox yoke  
Work bench Brooder house  
Bob Sleighs Emery wheel  
5 cords of wood Harness  
Meyers hay car 15 ft boat  
1923 Model T Ford, runs good

**POULTRY**  
2 geese 3 ducks  
40 New Hampshire Red Hens

**JEWELRY WAGON**

TERMS-6-12 mos time given on hankable notes bearing 6% interest Not Responsible for Accidents

## Harrison Cooper, Prop.

BERT WYLIE, Auctioneer  
Ph. Pinckney UP 8-3146

Floyd Kehrl, Clerk  
First National Bank of Plymouth

## Bottle Gas

FOR COOKING, WATER HEATING AND

WYLIE L. P. GAS SERVICE

HOME HEATING

PHONE 63 HOWELL

Type Writers

Adding Machines

RIBBONS AND CARBON PAPER  
MACHINES SALES AND REPAIR

Livingston Office Supply

PINCKNEY KING'S DAUGHTERS  
The Pinckney Kings Daughters  
meet Thursday, March 7 with Mrs.  
Eloise Campbell at 1:30 p. m.

Stanley Hall and wife of Marine  
City were Sunday guests of the  
Ralph Hall family.

### Notes of 25 Year Ago

The high school last to St. Mary's of Chelsea here Friday night 23 to 25. Stanley Dinkel had 12 points for Pinckney.

Saturday the Pinckney Independents lost to the Broadway Leaders of Ann Arbor 25 to 30. Roy Reason had 10 points for Pinckney.

A Boy Scout Court of Honor will be held at the opera house Monday night.

Jean Sigler, 19, daughter of Dr. and Mrs. Cecil Sigler died at a Battle Creek hospital, Feb. 25. The funeral was held at the George Sigler home here Sunday afternoon, Rev. E. J. Jerome of Dexter officiating. Burial was in Pinckney Cemetery.

Over 200 attended the annual past masters night of Livingston Lodge of 78 at the temple Friday night. Norman Reason was toastmaster. Russell Livermore W. M. gave the welcome and John Martin responded for the past masters. L.G. Morse Albert Frost furnished music. The speakers were Wade Hampton of Clare; John Wendell Bird of Lansing Don VanWinkle, Hiram Smith and Lynn Gardner At the conclusion the past masters worked the MM degree with Walter Girard in the East. Roy Reason was the candidate.

The periar trees on the school ground are being cut down and will be replaced by elms. The boys will plant the trees.

Douglas Plummer, 6, who was hit by a car last week was found to have a broken collar bone.

Mrs. Will Smith of Washington was called here last week by the illness of her father, John Dunbar.

A large delegation went from here to Howell Monday night to see the Howell Players put on "Sun Up," a story of the moonshiners of the Carolinas by the author of Moonshine and Honeyuckle. Some in the cast were Dr. Ross, Luther Haig, Harold Jordan, Vern Witse, Buster Heeg and Helen Leonard.

### LEE THEATRE

WESTMONT LANE

Thur., Fri., Sat., March 7, 8, 9  
Double Feature

EVERYTHING BUT THE TRUTH  
in Eastman Color

With  
Maureen O'Hara, John Forsythe  
and Tim Hovey  
Also

"THE BEAST OF HOLLOW MOUNTAIN"

in Cinemascope and Luxe Color

With  
Gay Madison and Patricia Medina

Sunday, Monday, March 10, 11

"DURANGO"

With  
Jeff Chandler, Joanne Dru, and  
Julie London  
Featurette "Chasing the Sun"  
Late News and Color Cartoon

Tues, Wed, Thurs, March 12, 13, 14

Doris Day, Louis Jourdan and  
Frank Lovejoy

in

"JULIE"

Featurette News Cartoon

### SYLVAN THEATRE

Chelsea, Michigan

Thur., Fri., Sat., March 7, 8, 9

"AT GUNPOINT"

in Cinemascope and Color

With  
Fred MacMurray, Dorothy Malone  
and Walter Brennan

Sun., Mon., Tues., March 10, 11, 12

Tab Hunter and Natalie Wood  
in Marion Hargrove's

"THE GIRL HE LEFT BEHIND"

### HOWELL THEATRE

Howell, Mich. Air Conditioned

Tues., Wed., Thurs., March 5, 6, 7.

"WRITTEN ON THE WIND"

with  
Rock Hudson and Lauren Bacall  
in Color  
and Novelty  
Cartoon

Friday, March 8, 9

Double Feature Program

Henry Fonda and Vera Miles  
in

"THE WRONG MAN"

and  
David Wayne and Keenan Wynn  
in

"THE NAKED HILLS"

in Color  
Cartoon

Sunday, Monday, March 10, 11

Matinee Sunday 2 P. M. Cont.

Jeff Chandler and Joanne Dru  
in

"DURANGO"

Cartoon and Comedy

Tues., Wed., Thurs., March 12, 13, 14

Audrey Hepburn and Henry Fonda  
in

"WAR AND PEACE"

in Technicolor  
Cartoon

The Lambert Henrys of Detroit  
spent Sunday with the L. J. Henrys.

The Jesse Henrys and son, Gerald  
were Sunday dinner guests of Mrs.  
Catherine Whitehead and Beatrice  
Lamborn in Gregory.

### VILLAGE OF PINCKNEY

GOVERNMENT OPERATING RECEIPTS AND DISBURSEMENTS  
For Fiscal Year Beginning March, 1956 — Ending March, 1957

RECEIPTS (Income)

#### TAX COLLECTIONS:

Current 92599.07  
Delinquent 273.83

TOTAL \$ 3872.90

#### REVENUES (State Collected - Locally Shared)

Liquor (85% of License Fees) \$ 170.00  
Intangible Tax 1035.55  
Sales Tax Diversion 5643.40  
New Motor Vehicle Highway Fund - Major 5486.28  
New Motor Vehicle Highway Fund - Local 2249.40  
Highway Construction Fund 781.19

TOTAL \$15365.82

#### MISCELLANEOUS:

Interest on Certificate \$ 25.00  
Community Chest 105.50

TOTAL \$ 130.50

TOTAL RECEIPTS \$19369.22

#### DISBURSEMENTS (Expenses)

Legislative & Administrative \$ 1209.70  
PROTECTIVE:  
Fire 210.38  
Marshall's Salary 1500.00

TOTAL \$ 1710.38

#### PUBLIC WORKS:

Detroit Edison 1848.27  
Sidewalk, Park and Drain 2204.92  
Street Maintenance 2134.60  
New Motor Vehicle Highway Fund - Major 1702.43  
N. M. V. H. F. - Local (including Hwy. Con't Fund) 303.00

TOTAL \$ 8193.22

#### MISCELLANEOUS:

Memorial Day 1955 - 25.00; 1956 - 130.10; total 155.40  
Labor on Dump 232.50  
Donations: Pinckney Athletic Association 50.00  
Library - 100.00; Flowers - 10.00; total 110.00  
Mayor's Day 108.50  
Christmas 104.94  
Insurances - 467.32; Treasurers Bond - 37.00; total 499.32

TOTAL \$ 1360.76

TOTAL DISBURSEMENTS \$12373.96

On Hand Beginning Fiscal Year - Cash \$12549.80; Investments \$2500.00

On Hand End Fiscal Year - Cash \$19545.00; Investments \$2500.00

Stanley Dinkel, President  
Mildred Ackley, Clerk  
Helen Reynolds, Treasurer  
Helen Reynolds, Treasurer



# Plenty of hot water with **DETROIT EDISON'S** **NEW ELECTRIC** **WATER-HEATING SERVICE**



Bath time is fun time with lots of hot water

1937 electric water heaters, built to Edison's rigid specifications, give you all the hot water you want!

Now Detroit Edison has joined with leading electric water heater manufacturers to bring you the most advanced electric water heating method at down-to-earth cost. With Edison's new Super-Supply Plan you get much more hot water than ever before for only pennies a day. No waiting for water to heat. No hot water shortages.

#### How Does it Work?

New 1937 electric water heaters are built to give you large quantities of piping hot water automatically. Each tank has two elements—one near the top, one near the bottom—with greatly increased water

ages. In fact, because they are designed to supply hotter water faster, you can get more than twice the supply from the same size tank. And operation is, of course, completely automatic.

#### What is Edison's Super-Supply Plan?

To make these 1937 electric water heaters more economical, Edison is offering a new plan. The new Super-Supply Plan provides much more hot water than ever before, at a surprisingly low flat-rate charge. This means you have plenty of hot, hot water on tap all of the time to meet all of your family's needs.

#### Why Buy an Electric Water Heater?

Electric water heaters are the safest water heaters ever built. And these new models offer other advantages, too. There's no soot to clog heaters. No fires to limit where the heater must be installed. Put your new electric water heater where you want it, even in the kitchen or utility room. There's no flame to worry about. No odor from fumes. And insulation makes them cool, and they're noiseless. You can put your confidence in an electric heater built to Edison's rigid specifications for years of trouble-free operation.

With an electric water heater you have another job done better, electrically.

Roddy McWatt invites you to check these tremendous advantages of **ELECTRIC** water heating before you buy.



Fully Automatic	Yes
Location	Anywhere
Flameless	Yes
Clean	Yes
160° water	Yes
Longer life	Yes
Odorless	Yes
Cool	Yes
Quiet	Yes

SEE THEM AT YOUR DEALER'S,  
PLUMBER'S OR EDISON OFFICE



IN the Matter of the Petition of  
Frank S. Szymanski, Auditor General of the State  
of Michigan, for and in behalf of said State, for  
the sale of certain lands heretofore assessed thereon.

On reading and filing the petition of the Auditor General of the State of Michigan praying for a decree in favor of the State of Michigan, against said parcel of land therein described, for the amounts herein specified, claimed to be due of taxes, interest and charges in respect such parcel of land, and that such lands be sold to the amounts so claimed by the State of Michigan,

[illegible]

Witness the Hon. Michael Canard, Circuit Judge, and the seal of said Circuit Court at Livingston, County this 8th day of January A.D. 1957.

Counter-Signs,  
JOHN A. HAGMAN, Clerk

In the Matter of the Petition of  
Frank S. Szymanski, Auditor General of the State  
of Michigan, for and in behalf of said State, for  
the sale of certain lands for taxes assessed thereon.

To the Circuit Court for the County of LIVINGSTON, in Chancery:

unto the Court:

"I, That he is the Auditor General of the State of Michigan and makes and files this petition under, by virtue of and pursuant to the provisions of Act No. 206 of the Public Acts of 1893, as amended, and Act No. 126 of the Public Acts of 1933, as amended:

2. That Schedule A annexed hereto is the tax record required by the act first above mentioned and contains the description of all lands in the aforesaid county upon which taxes, which were assessed for the years mentioned therein, have remained unpaid for more than one year after they were returned as delinquent; the description of all lands in said county heretofore bid or in the name of the State and thus red and sold upon which taxes have been assessed subsequent to the year for which such lands were sold to the State have remained unpaid for more than one year after they were returned as delinquent; and the description of all lands in said county which are delinquent for any installment of taxes under the provisions of the act last above mentioned;

3. That extended separately in said schedule against each description of said lands herein contained are (a) the total amount of delinquent taxes upon said descriptions for the non-payment of which the same are actually to be sold at the next annual tax sale; (b) interest computed thereon as provided by law to the first day of May, next ensuing; (c) a collection fee of four per cent and (d) \$1.80 for expenses, all in accordance with the provisions of the act last above mentioned;

4. That one of the aforesaid taxes, interest and charges are valid, delinquent and unpaid, and have remained delinquent and unpaid for sufficient time to authorize and require, as provided by the foregoing acts, the sale of the aforesaid parcels of land against which they were assessed and are extended in said schedule at the next annual tax sale for the non-payment thereof; and that the said taxes, interest, collection fee and expenses so extended in said schedule against each parcel of land therein described constitute a valid lien upon each of the said several parcels of land described in said schedule, as to the same, and against the same, extended in favor of the people of the State of Michigan, the payment of which said lien the court may enforce as a preferred or first claim upon such lands by the sale thereof.

Wherefore your petition prays:

A. That within the time provided by law this court may determine and decree that the aforesaid taxes, interest, penalties and charges are valid and constitute a valid lien upon each of the said several parcels of land described in said schedule as therein extended:

B. That within the time provided by law this court make a final decree in favor of the State of Michigan against said person or said lands for the payment of the several amounts of taxes, interest, costs, fees and expenses, as computed and extended in said schedule against the said person or said lands as herein contained;

6. That said decree provide that in default of the payment so ordered of the said several sums decreed and ordered against said names in said schedule, the said several parcels of land or some interest therein as may be necessary to satisfy the amount decreed against the several said parcels be sold at the law provided;

D. That your petition may have such other and further relief in the premises as to this court may seem just and equitable.

And your petition for a writ of habeas corpus, etc.  
DATED: DECEMBER 28, 1956  
FRANK S. SZYMANSKI

FRANK S. SZYMANKO,  
Auditor General of the State of Michigan  
for and in behalf of said State.

CONWAY TOWNSHIP  
DOWN NO. 4 NORTH, RANGE NO. 2 EAST

<p>Which interest and Delinquent Charges Due in Six Years Dollars &amp; Cents</p>		
<p><b>BRIGHTON TOWNSHIP</b></p>		
<p><b>TOWN NO. 3 NORTH, RANGE NO. 6 EAST</b></p>		
<p>Commencing at a point 1/2 mile of sub line section 26 at center of Hickie Road, thence South 12 rods, West 6 rods, North 12 rods, East 4 rods to beginning.</p>		1954 47.10
<p>Beginning at a point 1/4 mile South 90° 27' 30" West of North 1/4 sec. of section thence South 90° 27' 30" West 20' 42" thence North 0° 41' 40" West 412 feet thence North 80° 27' 30" East 220 feet to point of beginning.</p>		1954 28.35
<p>As known as Lot 26 of Okashaw Section Unrecorded</p>		1954 15.89
<p>29 2.34 1954 15.89</p>		
<p>Brighton Country Club</p>		
<p>Lot 9 except U. S. 16 right of way</p>		3.35
<p>1954 2.26</p>		
<p>Lot 172</p>		1954 2.26
<p>Lot 284 except U. S. 22 right of way</p>		3.35
<p>1954 2.26</p>		
<p>Lot 428</p>		1954 20.25
<p>Lot 467</p>		1954 25.74
<p>Lot 470</p>		1954 1.26
<p>Lot 513</p>		1954 1.26
<p>Lot 570</p>		1954 1.26
<p>Lot 604</p>		1954 1.26
<p>Lot 784</p>		1954 12.85
<p>Lot 784 and that part of Lots 726 and 784 sec. of U. S. 26</p>		1954 6.71
<p>Brighton City Club Annex subject to Highway</p>		1954 8.44
<p>Lot 84</p>		1954 37.96
<p>Sandy Shores Lake Colony</p>		1954 1.26
<p>1954 1.26</p>		
<p>Superior's Plot of Paradise Heights</p>		1954 25.32
<p>East 21 feet of West 180.6 feet of Lot 41 and 42</p>		1954 25.32
<p>Superior's Plot of Paradise Heights</p>		1954 3.84
<p>Beginning at a point 1/2 mile of sub line section 26 at center of Lot 28 thence North 80° 30' 30" West 144 feet along Southerly line of Lot 28 thence North 68 feet thence South 90° 30' 30" West 144 feet along North- erly line of Lot 28 thence South 66 feet to be- ginning except Northerly 12 feet</p>		1954 3.84
<p><b>GOCHOTON TOWNSHIP</b></p>		
<p><b>TOWN NO. 6 NORTH, RANGE NO. 4 EAST</b></p>		
<p>South 47.75 acres of Sec 1/2 of North 202.85 acres of NE 1/4 1/4</p>		1954 49.74
<p>Sec 26 acres of West 1/2 of North 202.35 acres of NE 1/4 1/4</p>		1954 33.87
<p>Commencing at a point 1/2 mile South of Northwest corner of NW 1/4, thence East 184 rods thence South 64 rods thence Southerly to 1/4 line, South 1/4 sec. thence West 1/4 mile to West line of section 26 120 rods to beginning</p>		1954 200.76
<p>South 25 acres of West 1/2 of SW 1/4</p>		1954 37.61
<p>West 1/2 of NW 1/4</p>		1954 37.61
<p>South 1/2 of SW 1/4 except 1/2 road</p>		1954 11.00
<p>West 1/2 of SW 1/4 except 1/2 road lying South 1/2</p>		1954 9.00
<p>1954 9.00</p>		
<p>South 20 acres of NE 1/4 1/4</p>		1954 63.5
<p>West 1/2 of South 80 acres of NE 1/4 1/4</p>		1954 260.7
<p>SW 1/4 of NE 1/4</p>		1954 40
<p>West 1/2 of South 40 acres of NE 1/4 1/4</p>		1954 45.25
<p>West 1/2 of South 1/2 of SW 1/4 of SW 1/4</p>		1954 21.1
<p><b>DEERFIELD TOWNSHIP</b></p>		
<p><b>TOWN NO. 3 NORTH, RANGE NO. 6 EAST</b></p>		
<p>Beginning at a point 1/2 mile South of Northeast corner of section 26 thence East 1100 feet to center of line of flowed lands thence North 28° 3' South 47.5 feet thence West 800 feet thence South 48° 3' West 161.6 feet thence West 600 feet thence South 100 feet to point of beginning</p>		1954 45.25
<p>Commencing at center of section thence South 1/2 mile of section 26 thence North 1/2 mile to point in center of line of flowed lands thence North 28° 3' South 47.5 feet thence West 800 feet thence South 48° 3' West 161.6 feet thence West 600 feet thence South 100 feet to point of beginning</p>		1954 45.25
<p>1954 45.25</p>		
<p>1884 East 1/2 mile to point in center thence North 1/2 mile to point in center of line of flowed lands thence North 28° 3' South 47.5 feet thence West 800 feet thence South 48° 3' West 161.6 feet thence West 600 feet thence South 100 feet to point of beginning</p>		1954 18.0
<p>1954 18.0</p>		
<p>1954 26.1</p>		
<p>1954 26.1</p>		
<p><b>GRAND TOWNSHIP</b></p>		
<p><b>TOWN NO. 3 NORTH, RANGE NO. 6 EAST</b></p>		
<p>NE 1/4 of Sec 1/2 except 1/2 mile of road Southwest corner by 1/2 mile East and West</p>		1954 11.75
<p>West 1/2 of SW 1/4</p>		1954 11.75
<p>1954 11.75</p>		
<p>1954 11.75</p>		
<p>1954 11.75</p>		
<p>1954 11.75</p>		
<p>1954 11.75</p>		
<p>1954 11.75</p>		
<p>1954 11.75</p>		
<p>1954 11.75</p>		
<p>1954 11.75</p>		
<p>1954 11.75</p>		
<p>1954 11.75</p>		
<p>1954 11.75</p>		
<p>1954 11.75</p>		
<p>1954 11.75</p>		
<p>1954 11.75</p>		
<p>1954 11.75</p>		
<p>1954 11.75</p>		
<p>1954 11.75</p>		
<p>1954 11.75</p>		
<p>1954 11.75</p>		
<p>1954 11.75</p>		
<p>1954 11.75</p>		
<p>1954 11.75</p>		
<p>1954 11.75</p>		
<p>1954 11.75</p>		
<p>1954 11.75</p>		
<p>1954 11.75</p>		
<p>1954 11.75</p>		
<p>1954 11.75</p>		
<p>1954 11.75</p>		
<p>1954 11.75</p>		
<p>1954 11.75</p>		
<p>1954 11.75</p>		
<p>1954 11.75</p>		
<p>1954 11.75</p>		
<p>1954 11.75</p>		
<p>1954 11.75</p>		
<p>1954 11.75</p>		
<p>1954 11.75</p>		
<p>1954 11.75</p>		
<p>1954 11.75</p>		
<p>1954 11.75</p>		
<p>1954 11.75</p>		
<p>1954 11.75</p>		
<p>1954 11.75</p>		
<p>1954 11.75</p>		
<p>1954 11.75</p>		
<p>1954 11.75</p>		
<p>1954 11.75</p>		
<p>1954 11.75</p>		
<p>1954 11.75</p>		
<p>1954 11.75</p>		
<p>1954 11.75</p>		
<p>1954 11.75</p>		
<p>1954 11.75</p>		
<p>1954 11.75</p>		
<p>1954 11.75</p>		
<p>1954 11.75</p>		
<p>1954 11.75</p>		
<p>1954 11.75</p>		
<p>1954 11.75</p>		
<p>1954 11.75</p>		
<p>1954 11.75</p>		
<p>1954 11.75</p>		
<p>1954 11.75</p>		
<p>1954 11.75</p>		
<p>1954 11.75</p>		
<p>1954 11.75</p>		
<p>1954 11.75</p>		
<p>1954 11.75</p>		
<p>1954 11.75</p>		
<p>1954 11.75</p>		
<p>1954 11.75</p>		
<p>1954 11.75</p>		
<p>1954 11.75</p>		
<p>1954 11.75</p>		
<p>1954 11.75</p>		
<p>1954 11.75</p>		
<p>1954 11.75</p>		
<p>1954 11.75</p>		
<p>1954 11.75</p>		
<p>1954 11.75</p>		
<p>1954 11.75</p>		
<p>1954 11.75</p>		
<p>1954 11.75</p>		
<p>1954 11.75</p>		
<p>1954 11.75</p>		
<p>1954 11.75</p>		
<p>1954 11.75</p>		
<p>1954 11.75</p>		
<p>1954 11.75</p>		
<p>1954 11.75</p>		
<p>1954 11.75</p>		
<p>1954 11.75</p>		
<p>1954 11.75</p>		
<p>1954 11.75</p>		
<p>1954 11.75</p>		
<p>1954 11.75</p>		
<p>1954 11.75</p>		
<p>1954 11.75</p>		
<p>1954 11.75</p>		
<p>1954 11.75</p>		
<p>1954 11.75</p>		
<p>1954 11.75</p>		
<p>1954 11.75</p>		
<p>1954 11.75</p>		
<p>1954 11.75</p>		
<p>1954 11.75</p>		
<p>1954 11.75</p>		
<p>1954 11.75</p>		
<p>1954 11.75</p>		
<p>1954 11.75</p>		
<p>1954 11.75</p>		
<p>1954 11.75</p>		
<p>1954 11.75</p>		
<p>1954 11.75</p>		
<p>1954 11.75</p>		
<p>1954 11.75</p>		
<p>1954 11.75</p>		
<p>1954 11.75</p>		
<p>1954 11.75</p>		
<p>1954 11.75</p>		
<p>1954 11.75</p>		
<p>1954 11.75</p>		
<p>1954 11.75</p>		
<p>1954 11.75</p>		
<p>1954 11.75</p>		
<p>1954 11.75</p>		
<p>1954 11.75</p>		
<p>1954 11.75</p>		
<p>1954 11.75</p>		
<p>1954 11.75</p>		
<p>1954 11.75</p>		
<p>1954 11.75</p>		
<p>1954 11.75</p>		
<p>1954 11.75</p>		

Description of Parcel	Years for Which Interest Charges Due	Total of Taxes and Interest Charges Due	Description of Parcel	Years for Which Interest Charges Due	Total of Taxes and Interest Charges Due
<b>Lots 60</b>	<b>Kirk's Landing Long Survey</b>		<b>TOWN NO. 3 NORTH, RANGE NO. 3 EAST</b>		
Measured in 1920	.70		SE 1/4 of NW 1/4	1924	58
Measured in 1921	.86		South 50 acres of section 12	1924	65
Measured in 1922	.77		10 1/2 50	1924	58
Measured in 1923	4.35		South 10 acres of NE 1/4 of NW 1/4	1924	15
Measured in 1924	12.73		NW 1/4 of NE 1/4	1924	79
<b>Superior Subdivision</b>			North 1/2 of SE 1/4 of NW 1/4	1924	20
<b>Superior's Plat of Beacon Shores No. 2</b>	71.25		NW 1/4 of SE 1/4	1924	20
Measured in 1924	4.40		South 1/2 of NE 1/4 of East 2 1/2 acres of West 1/2 of NE 1/4	1924	19
<b>TOWN NO. 3 NORTH, RANGE NO. 6 EAST</b>			North 1/2 of NE 1/4 of NE 1/4	1924	22
<b>Green Oak Township</b>			South 1/2 of SE 1/4 of NE 1/4	1924	22
<b>Lot 20</b>	<b>Pairview Subdivision</b>	3.69	North 1/2 of SE 1/4 of NE 1/4	1924	22
Measured in 1924	5.86		South 1/2 of SE 1/4 of NE 1/4	1924	22
Measured in 1925	41.12		North 1/2 of SE 1/4 of NE 1/4	1924	22
Measured in 1926	5.86		South 1/2 of SE 1/4 of NE 1/4	1924	22
Measured in 1927	32.04		North 1/2 of SE 1/4 of NE 1/4	1924	22
Measured in 1928	32.04		South 1/2 of SE 1/4 of NE 1/4	1924	22
Measured in 1929	32.04				
<b>Lot 2</b>	<b>Groomes' Subdivision</b>		<b>TOWN NO. 2 NORTH, RANGE NO. 3 EAST</b>		
Measured in 1924	5.86		Commencing at Southeast corner of section 12		
Measured in 1925	41.12		thence North 60 degrees 30 minutes West 7/8 chains thence West 7/8 chains thence North 60 degrees 30 minutes East 7/8 chains thence East 7/8 chains thence North 60 degrees 30 minutes West 7/8 chains thence West 7/8 chains to beginning		
Measured in 1926	5.86				
Measured in 1927	32.04				
Measured in 1928	32.04				
Measured in 1929	32.04				
<b>Lot 20</b>	<b>Pairview Subdivision</b>	3.69			
Measured in 1924	5.86				
Measured in 1925	41.12				
Measured in 1926	5.86				
Measured in 1927	32.04				
Measured in 1928	32.04				
Measured in 1929	32.04				
<b>Lot 2</b>	<b>Groomes' Subdivision</b>				
Measured in 1924	5.86				
Measured in 1925	41.12				
Measured in 1926	5.86				
Measured in 1927	32.04				
Measured in 1928	32.04				
Measured in 1929	32.04				
<b>Lot 20</b>	<b>Pairview Subdivision</b>	3.69			
Measured in 1924	5.86				
Measured in 1925	41.12				
Measured in 1926	5.86				
Measured in 1927	32.04				
Measured in 1928	32.04				
Measured in 1929	32.04				
<b>Lot 2</b>	<b>Groomes' Subdivision</b>				
Measured in 1924	5.86				
Measured in 1925	41.12				
Measured in 1926	5.86				
Measured in 1927	32.04				
Measured in 1928	32.04				
Measured in 1929	32.04				
<b>Lot 20</b>	<b>Pairview Subdivision</b>	3.69			
Measured in 1924	5.86				
Measured in 1925	41.12				
Measured in 1926	5.86				
Measured in 1927	32.04				
Measured in 1928	32.04				
Measured in 1929	32.04				
<b>Lot 2</b>	<b>Groomes' Subdivision</b>				
Measured in 1924	5.86				
Measured in 1925	41.12				
Measured in 1926	5.86				
Measured in 1927	32.04				
Measured in 1928	32.04				
Measured in 1929	32.04				
<b>Lot 20</b>	<b>Pairview Subdivision</b>	3.69			
Measured in 1924	5.86				
Measured in 1925	41.12				
Measured in 1926	5.86				
Measured in 1927	32.04				
Measured in 1928	32.04				
Measured in 1929	32.04				
<b>Lot 2</b>	<b>Groomes' Subdivision</b>				
Measured in 1924	5.86				
Measured in 1925	41.12				
Measured in 1926	5.86				
Measured in 1927	32.04				
Measured in 1928	32.04				
Measured in 1929	32.04				
<b>Lot 20</b>	<b>Pairview Subdivision</b>	3.69			
Measured in 1924	5.86				
Measured in 1925	41.12				
Measured in 1926	5.86				
Measured in 1927	32.04				
Measured in 1928	32.04				
Measured in 1929	32.04				
<b>Lot 2</b>	<b>Groomes' Subdivision</b>				
Measured in 1924	5.86				
Measured in 1925	41.12				
Measured in 1926	5.86				
Measured in 1927	32.04				
Measured in 1928	32.04				
Measured in 1929	32.04				
<b>Lot 20</b>	<b>Pairview Subdivision</b>	3.69			
Measured in 1924	5.86				
Measured in 1925	41.12				
Measured in 1926	5.86				
Measured in 1927	32.04				
Measured in 1928	32.04				
Measured in 1929	32.04				
<b>Lot 2</b>	<b>Groomes' Subdivision</b>				
Measured in 1924	5.86				
Measured in 1925	41.12				
Measured in 1926	5.86				
Measured in 1927	32.04				
Measured in 1928	32.04				
Measured in 1929	32.04				
<b>Lot 20</b>	<b>Pairview Subdivision</b>	3.69			
Measured in 1924	5.86				
Measured in 1925	41.12				
Measured in 1926	5.86				
Measured in 1927	32.04				
Measured in 1928	32.04				
Measured in 1929	32.04				
<b>Lot 2</b>	<b>Groomes' Subdivision</b>				
Measured in 1924	5.86				
Measured in 1925	41.12				
Measured in 1926	5.86				
Measured in 1927	32.04				
Measured in 1928	32.04				
Measured in 1929	32.04				
<b>Lot 20</b>	<b>Pairview Subdivision</b>	3.69			
Measured in 1924	5.86				
Measured in 1925	41.12				
Measured in 1926	5.86				
Measured in 1927	32.04				
Measured in 1928	32.04				
Measured in 1929	32.04				
<b>Lot 2</b>	<b>Groomes' Subdivision</b>				
Measured in 1924	5.86				
Measured in 1925	41.12				
Measured in 1926	5.86				
Measured in 1927	32.04				
Measured in 1928	32.04				
Measured in 1929	32.04				
<b>Lot 20</b>	<b>Pairview Subdivision</b>	3.69			
Measured in 1924	5.86				
Measured in 1925	41.12				
Measured in 1926	5.86				
Measured in 1927	32.04				
Measured in 1928	32.04				
Measured in 1929	32.04				
<b>Lot 2</b>	<b>Groomes' Subdivision</b>				
Measured in 1924	5.86				
Measured in 1925	41.12				
Measured in 1926	5.86				
Measured in 1927	32.04				
Measured in 1928	32.04				
Measured in 1929	32.04				
<b>Lot 20</b>	<b>Pairview Subdivision</b>	3.69			
Measured in 1924	5.86				
Measured in 1925	41.12				
Measured in 1926	5.86				
Measured in 1927	32.04				
Measured in 1928	32.04				
Measured in 1929	32.04				
<b>Lot 2</b>	<b>Groomes' Subdivision</b>				
Measured in 1924	5.86				
Measured in 1925	41.12				
Measured in 1926	5.86				
Measured in 1927	32.04				
Measured in 1928	32.04				
Measured in 1929	32.04				
<b>Lot 20</b>	<b>Pairview Subdivision</b>	3.69			
Measured in 1924	5.86				
Measured in 1925	41.12				
Measured in 1926	5.86				
Measured in 1927	32.04				
Measured in 1928	32.04				
Measured in 1929	32.04				
<b>Lot 2</b>	<b>Groomes' Subdivision</b>				
Measured in 1924	5.86				
Measured in 1925	41.12				
Measured in 1926	5.86				
Measured in 1927	32.04				
Measured in 1928	32.04				
Measured in 1929	32.04				
<b>Lot 20</b>	<b>Pairview Subdivision</b>	3.69			
Measured in 1924	5.86				
Measured in 1925	41.12				
Measured in 1926	5.86				
Measured in 1927	32.04				
Measured in 1928	32.04				
Measured in 1929	32.04				
<b>Lot 2</b>	<b>Groomes' Subdivision</b>				
Measured in 1924	5.86				
Measured in 1925	41.12				
Measured in 1926	5.86				
Measured in 1927	32.04				
Measured in 1928	32.04				
Measured in 1929	32.04				
<b>Lot 20</b>	<b>Pairview Subdivision</b>	3.69			
Measured in 1924	5.86				
Measured in 1925	41.12				
Measured in 1926	5.86				
Measured in 1927	32.04				
Measured in 1928	32.04				
Measured in 1929	32.04				
<b>Lot 2</b>	<b>Groomes' Subdivision</b>				
Measured in 1924	5.86				
Measured in 1925	41.12				
Measured in 1926	5.86				
Measured in 1927	32.04				
Measured in 1928	32.04				
Measured in 1929	32.04				
<b>Lot 20</b>	<b>Pairview Subdivision</b>	3.69			
Measured in 1924	5.86				
Measured in 1925	41.12				
Measured in 1926	5.86				
Measured in 1927	32.04				
Measured in 1928	32.04				
Measured in 1929	32.04				
<b>Lot 2</b>	<b>Groomes' Subdivision</b>				
Measured in 1924	5.86				
Measured in 1925	41.12				
Measured in 1926	5.86				
Measured in 1927	32.04				
Measured in 1928	32.04				
Measured in 1929	32.04				
<b>Lot 20</b>	<b>Pairview Subdivision</b>	3.69			
Measured in 1924	5.86				
Measured in 1925	41.12				
Measured in 1926	5.86				
Measured in 1927	32.04				
Measured in 1928	32.04				
Measured in 1929	32.04				
<b>Lot 2</b>	<b>Groomes' Subdivision</b>				
Measured in 1924	5.86				
Measured in 1925	41.12				
Measured in 1926	5.86				
Measured in 1927	32.04				
Measured in 1928	32.04				
Measured in 1929	32.04				
<b>Lot 20</b>	<b>Pairview Subdivision</b>	3.69			
Measured in 1924	5.86				
Measured in 1925	41.12				
Measured in 1926	5.86				
Measured in 1927	32.04				
Measured in 1928	32.04				
Measured in 1929	32.04				
<b>Lot 2</b>	<b>Groomes' Subdivision</b>				
Measured in 1924	5.86				
Measured in 1925	41.12				
Measured in 1926	5.86				
Measured in 1927	32.04				
Measured in 1928	32.04				
Measured in 1929	32.04				
<b>Lot 20</b>	<b>Pairview Subdivision</b>	3.69			
Measured in 1924	5.86				
Measured in 1925	41.12				
Measured in 1926	5.86				
Measured in 1927	32.04				
Measured in 1928	32.04				
Measured in 1929	32.04				
<b>Lot 2</b>	<b>Groomes' Subdivision</b>				
Measured in 1924	5.86				
Measured in 1925	41.12				
Measured in 1926	5.86				
Measured in 1927	32.04				
Measured in 1928	32.04				
Measured in 1929	32.04				
<b>Lot 20</b>	<b>Pairview Subdivision</b>	3.69			
Measured in 1924	5.86				
Measured in 1925	41.12				
Measured in 1926	5.86				
Measured in 1927	32.04				
Measured in 1928	32.04				
Measured in 1929	32.04				
<b>Lot 2</b>	<b>Groomes' Subdivision</b>				
Measured in 1924	5.86				
Measured in 1925	41.12				
Measured in 1926	5.86				
Measured in 1927	32.04				
Measured in 1928	32.04				
Measured in 1929	32.04				</

Description of Parcel	Years for Total of Taxes Which Interest and Delinquent Charges Due to Said Year Dollars Cents	Description of Parcel	Years for Total of Taxes Which Interest and Delinquent Charges Due to Said Year Dollars Cents
UNADILLA TOWNSHIP			
TOWN NO. 1 NUKIN, RANGE NO. 3 EAST			
East 1/2 of SW 1/4	1954	126.38	McPherson and Browning Addition
Beginning at a point in corner of Bull Run road	1954		Lot 40 except South 60 feet 1954
250 feet North of North 1/2 of NW 1/4 of section thence East 149 feet thence North 142 feet thence West 149 feet to center line of road thence South 129 feet to place of beginning	1954	39.55	McPherson's Prospect Farm Addition
	1954		Lot 23 1954
	1954		Lots 25, 26, 27 and 28 1954
	1954		Northwest Addition
	1954		Lot 1 1954
	1954		Perry's Addition
	1954		Prospect Addition No. 1 1954
	1954		Lot 4 1954
	1954		Original "Washington Heights" Addition
	1954		Lot 17 and South 1/2 of Lot 18 and a share commencing at Southeast corner of Lot 17, thence East 8 rods thence North 3 rods thence West 8 rods thence South 3 rods to beginning, the occupied as one parcel
	1954		Lot 4 to 8 inclusive also a strip 8 rods thence East by 16 rods East and West North of Lots 1 to 8 inclusive
	1954		Lot 18 1954
	1954		The First Marion Addition
	1954		Lot 6 1/2 of Lot 16 1954
	1954		VILLAGE OF POWELLVILLE
	1954		South 39 1/2 feet of Lot 1, Fowler's Original Addition and North 10 feet of Lot 1 of Fowler's Addition and beginning at Northwest corner of Lot 22 of Fowler's 3rd Addition, thence South 12 feet thence East 122 feet thence North 12 feet thence East 10 feet thence North 10 feet thence West 132 feet to beginning
	1954		Assessor's Plat No. 3
	1954		70 feet North and South by 70 feet East and West in Northeast corner of Lot 1 1954
	1954		Assessor's Plat No. 4
	1954		Lot 15 1954
	1954		Benjamin's 2nd Addition
	1954		Lot 11 1954
	1954		Galloway and Camp's Addition
	1954		Lot 10 1954
	1954		Lots 29 and 30 1954
	1954		Lot 49 1954
	1954		Newman's Addition
	1954		Lot 39 1954
	1954		Ralph Fowler's 3rd Addition
	1954		Lot 44 and North 3/4 of Lot 1 1954
	1954		Lot 62 1954
	1954		VILLAGE OF PINEKEY
	1954		Original Plat
	1954		Block Range
	1954		A part of Lot 4 being 45 feet East and West by 122 feet North and South
	1954		East 6 feet of Lot 7 and West 19 feet of Lot 8 1954
	1954		North 1/2 of Lots 3 and 4 and House
	1954		Lots 3 and 4 6 7 1954
	1954		Lot 5 6 7 1954
	1954		Lots 5 and 6 7 1954
	1954		House's Addition
	1954		Lots 2 and 3 except flowage rights and their part sold to Dearborn Realty and Const. Co.
	1954		Lot 61 and House 1954
	1954		Lots 62, 65 and 67 1954
Soil Care Pays Off For New Corn Prince			
DAVID LUX, 13 of Shelbyville, Indiana, the new Corn Prince, maintained an old family tradition when he won top honors at the recent International Grain and Hay Show in Chicago.			
David is a third-generation champion in the family. It's grandfather, Peter J. Lux, started it all back in the 1920's when he won the Corn King title four times. David's father Maurice, was Corn Prince twice and			
			
David Lux, the new Corn Prince			
his Uncle Frank, also a former Corn Prince, was named reserve grand champion corn grower at the 1956 international show.			
The Lux family attribute their corn growing success to careful seed selection, good management and soil fertility.			
This year, David's prize winning corn was grown on a 5-acre field he had entered in the 1956 Indiana 5-acre corn growing contest. The seed was an Indiana Certified Hybrid, No. 8-44-D.			
Altogether, the Luxes had 115 acres in hybrid seed corn last season on the family's 400-acre farm in Shelby County, Ind. On most fields, the yields averaged better than 120 bushels per acre.			
Over the years the soil fertility level has been built up and maintained by adding manure, crop residues and plenty of mixed fertilizer.			
Last season, the fertility program included 400 pounds per acre of 4-16-16 plowed down before corn planting, plus 200 pounds added in the row at planting. In addition, 45 pounds per acre of 80 per cent nitrogen fertilizer was applied for the corn crop.			
Winter Storage of Plant Food Assures Supplies for Spring			
THE Middle West Soil Improvement Committee has five suggestions for storing fertilizer on the farm this winter so it will be in good condition when it is needed for spring crop operations:			
1—Keep the fertilizer bags off the ground or off concrete; 2—Store the fertilizer in the barn or some other dry building; 3—Put the bags on 2 x 4's or cribbing above the floor. Then the fertilizer won't soak up moisture and get lumpy; 4—Prevent caking by piling bags only seven or eight high; 5—Keep broken bags separate from the main pile. Loose fertilizer soaks up moisture.			
Buying and storing fertilizer on the farm now is particularly advisable," says the committee, "because of the tight situation on railroad freight cars needed to move phosphates and potash from the mines to fertilizer factories."			

Prince, maintained an old family tradition when he won top honors at the recent International Grain and Hay Show in Chicago.

David is a third-generation champion in the family. His grandfather, Peter J. Lux started it all back in the 1920's when he won the Corn King title four times. David's father Maurice, was Corn Prince twice and



**David Lux, the new Corn Prince**

his Uncle Frank, also a former Corn Prince, was named reserve grand champion corn grower at the 1956 international show.

The Lux family attributes their corn growing success to careful seed selection, good management and soil fertility.

This year, David's prize winning corn was grown on a 5-acre field he had entered in the 195 Indiana 5-acre corn growin

Altogether, the Luxes had 11 acres in hybrid seed corn last

season on the family's 400-acre farm in Shelby County, Ind. O most fields, the yields average better than 120 bushels per acre.

Over the years the soil fertility level has been built up and maintained by adding manure, crop residues and plenty of

Last season, the fertility program included 400 pounds per acre of 4-16-16 plowed down before corn was planted.

fore corn planting, plus 20 pounds added in the row planting. In addition, 46 pounds per acre of 80 per cent nitrogen fertilizer was applied.

### Winter Storage of

## Winter Storage of Plant Food Assure

## Supplies for Spring

THE Middle West Soil Improvement Committee has

five suggestions for storing fertilizer on the farm this winter so it will be in good condition when it is needed for spring.

1—Keep the fertilizer bags on the ground or on concrete; do not store the fertilizer in the house.

Store the fertilizer in the barn or some other dry building; Put the bags on 2 x 4's or on a platform above the floor. Then the fertilizer won't soak up moisture.

fertilizer won't soak up moisture and get lumpy; 4—Prevent caking by piling bags only seven or eight high; 5—Keep broken bags separate from the good ones.

en bags separate from the pile. Loose fertilizer soaks moisture.

●

"Buying and storing fertilizer on the farm now is particularly

on the farm now is particularly advisable," says the committee, "because of the tight situation on railroad freight and needed to move immediately."

needed to move potassium  
potash from the mines to  
refining factories.

## Winter Storage of Plant Food Assures Supplies for Spring

THE Middle West Soil Improvement Committee has five suggestions for storing fertilizer on the farm this winter so it will be in good condition when it is needed for spring crop operations:

- 1—Keep the fertilizer bags on the ground or off concrete.
- 2—Store the fertilizer in the barn or some other dry building.
- 3—Put the bags on 2 x 4's or string above the floor. Then the fertilizer won't soak up moisture and get lumpy.
- 4—Prevent caking by piling bags only seven or eight high.
- 5—Keep broken bags separate from the main pile. Loose fertilizer soaks moisture.

"Buying and storing fertilizer on the farm now is particularly advisable," says the committee, "because of the tight situation on railroad freight and needed to make payments on potash from the mines to the fertilizer factories."







## WE'LL BRING ONE OUT AND SHOW YOU

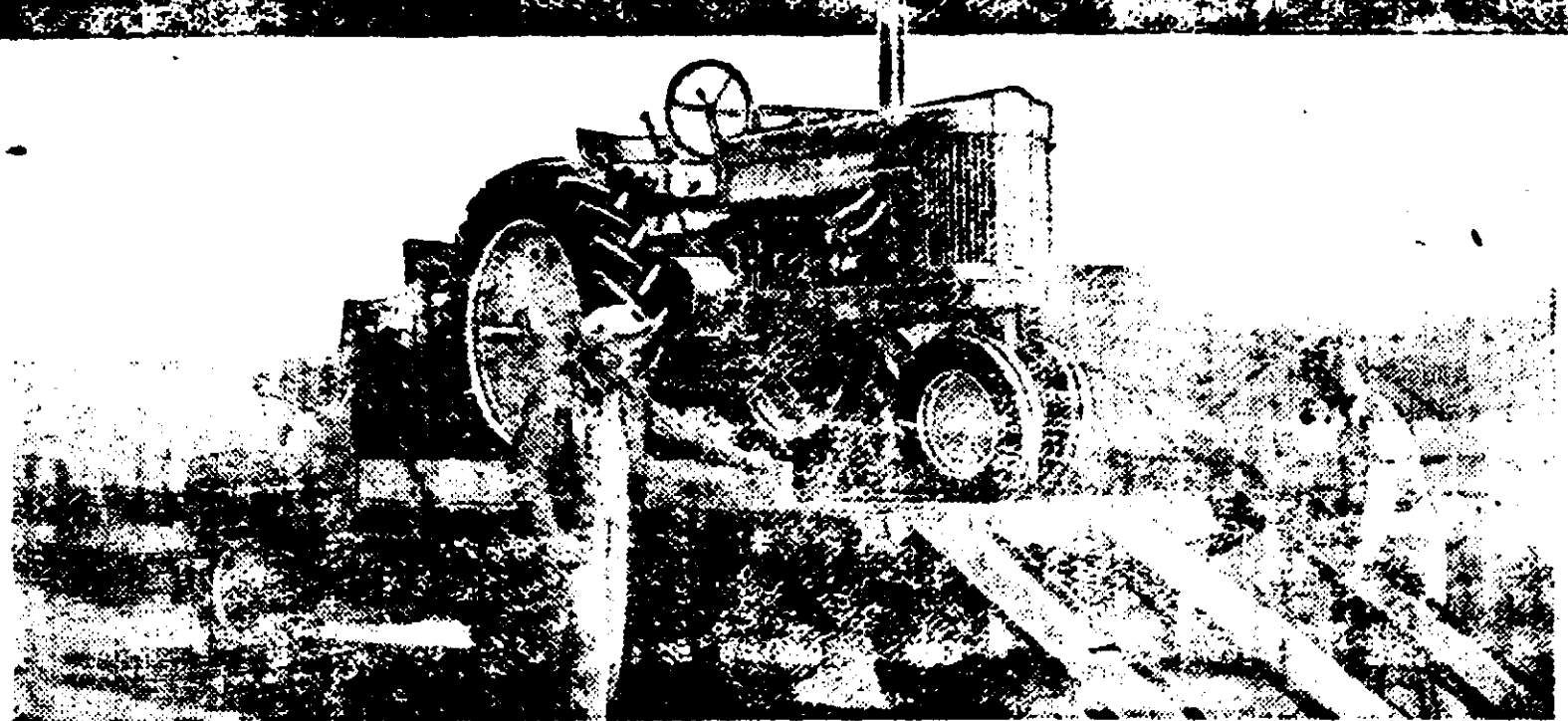

—how much more performance a John Deere will give you on any tractor job.

—how the many 'way-ahead' features of a John Deere will save you time and money every step of the way.

—how a John Deere Power Steering Tractor will take you through a long day in the field and bring you home feeling less tired than will any other tractor you could own.

You name the date, time, and job... tell us the model you want demonstrated and we'll be there.

See Us For  
**JOHN DEERE**  
Quality  
Farm Equipment

**THE LAVEY HARDWARE**

**TAX CONSULTANTS**

**YELLOW PAGES**

**Telephone Directory**

**PAY TAXES HERE**

This man can give you dependable delivery of

**THE CHRISTIAN SCIENCE MONITOR**

Housewives, businessmen, teachers, and students all over the world read and enjoy this international newspaper, published daily in Boston. World-famous for constructive news stories and penetrating editorials. Special features for the whole family.

The Christian Science Monitor  
One Norway St., Boston 15, Mass.

Send your newspaper for the time checked. Enclosed find my money or money order.

1 year \$16 00  
3 months \$5 00

Name \_\_\_\_\_  
Address \_\_\_\_\_  
City \_\_\_\_\_ State \_\_\_\_\_

Cathy Wiltse is staying with Linda Lee. They went to Howell Monday.

Mrs. James Whitley and Robert Read called on Mrs. Claudia Peters in Jackson last week.

**R. L. SORRELL**  
Water Wells and Pumps  
All Makes of Pumps Serviced  
9835 Dexter-Pinckney Rd.  
Phone MA 69454

**Dr. W. W. Madden**  
Optometrist  
Evening Building, Brighton, Mich.  
Tues. and Thurs. 9:30 to 5:00  
Examinations by Appointment  
196 East Grand River  
AC 9-6254

**LEE LAVEY**  
General Insurance  
PHONE UP 8-3221

**Tony Mandell's Saw Filing Shop**  
LAWN MOWER SHARPENING  
1152 1/2 Riverbank, Highland Lake

**Mary Wolter**  
REAL ESTATE BROKER  
122 MAIN ST. PINCKNEY  
Branch Office  
Henry Krahn, Salesman  
at the Pinckney Office UP 8-3180

Rex Sackett and wife of Detroit called on the Lawrence Cambrinus Sunday.

The Harold Henry family spent Sunday with his brother, Byron in Ann Arbor.

## LOCAL EVENTS

The Winston Baughns and Mrs. Florence Baughn called on Winston Baughn at U. of M. hospital, Ann Arbor Sunday. He is to be home this week.

The Dr. James Nash family of Coldwater spent Sunday with Lynn Hendess.

C.W. Hooker and wife of Ann Arbor called on the J. H. Hookers Saturday.

Vince deFillippi visited his grandfather, Ben deFillippi at St. Joe hospital, Ann Arbor, Sunday.

Oren Mead of Swarthout's Cove who was hurt in an auto accident has returned to St. Joe hospital, Ann Arbor for treatment.

A birthday party was given Saturday for John Paul Ware at the home of Brandon White at White Lodge.

The Dr. Charles Hoder family of Detroit spent Sunday with the Lester McAfees.

John Rahrig is home from St. Joe hospital at Ann Arbor. He had back in traction 16 days.

The Gerry Eichman family spent Sunday with the Russell Glovers at Webberville.

The Charles Soule family of Howell were Sunday guests of Mrs. Ethel Sprout.

Willard Wiltse and wife at at Mr. Meyers, Florida, for 2 weeks.

Merwin Campbell and wife were Sunday guests of the Albert Follands in Flint.

Mr. and Mrs. Kenneth Deaton and daughter, Julia, of Buck Lake were Sunday dinner guests of the Clair Millers who went to the Detroit dog show with them.

Mrs. Emma Vollmer was in Howell last Thursday.

Lee Lavey and wife called on Mrs. Steve O'Brien at St. Joe hospital, Ann Arbor Sunday.

The Wilbur and Charles Eiseles of Fowlerville called on Mrs. Emma Vollmer Sunday.

The Kenneth Mohlman moved to Drayton Plains Saturday. The Albert Shirlleys spent Sunday with them.

Harold Devine and wife have rented the McLucas apartment on Pearl St.

Bob Menbon and sister, Dorothy Boyer spent the week end at Lovells.

Sunday guests of Jerry Ledwidge and wife were William Johnstone and wife and Roy Johnson and wife of Clarkston.

Bobby Darrow was in Dearborn Sunday where he was god father for the daughter of Jerry Heath.

17 local O.E.S. attended the Friday night at Howell Tuesday.

Mrs. Betty Seefeld took her son, Robert, to U of M hospital for check up Tuesday.

Miss Luella Seeley, niece of Mrs. Henry Winslow, Portage Lake with whom she lived was married Saturday to Duane Mannelin of Dexter St. Joseph's church. They will live at Ann Arbor.

Charles Frost, Keego Harbor, and Mesdames Cora MacLachlan and Gertrude Amburgey of Clawson called on Harry Frost Monday. He went home with them.

## GOOD REASONS for BORROWING

- To meet your taxes.
  - To pay doctor or dentist
  - To defray school expenses
  - To get on your feet and make a fresh start!
- Non-budgeted expenses have to be met (whether you see them coming or not). The cost is low because we make so many loans. Terms are adjusted to income. The transaction strengthens your credit here. Call any time.

## FIRST NATIONAL Bank

HOWELL, MICHIGAN  
Cedar Federal Supervision  
Member of Federal Reserve Corporation and Federal Deposit Insurance Corporation.  
All Deposits Insured Up to \$10,000 for Each Depositor  
day.

Mrs. Ethel Sprout was a Sunday guest of the Charles Soule family in Howell.

Ben White and wife called on the Earl Whites on Mason Rd. last Monday Rd. last week.

Kay Wylie went to the Dexter show with Kathy Reason.

The Edwin Sprout family called on her sister Mrs. Carol Hausman of Ypsilanti Sunday.

The Hollis Holloways of Bass Lake and Mrs. Wanda Harwood of Howell were Sunday guests of the Dale Millers.

Dr. Marlow Sheehan of Jackson called on William Sheehan Thursday, Billy Sheehan of Ann Arbor Saturday and Tom Sheehan of Jackson Sunday.

## THE BUSINESS PROFESSIONAL CORNER

**The Pinckney Sanitarium**  
**Ray M. Duffy, M. D.**  
Pinckney, Michigan  
Call 11:00 A. M. to 2:00 P. M.  
Except Wednesdays  
Mon., Tues., Fri., Sat.  
9:00 to 8:00 P. M.

**Kitter T.V. Sales Service**  
RADIO & TELEVISION SERVICES  
Prompt and Courteous  
Phone UP 8-5541 125 West Grand River  
Pinckney, Michigan

**CLAY GORDON**  
LYLE W. MONSELL ASSOCIATE  
REGISTERED LAND  
SURVEYOR  
Office 211 1/2 East Grand River  
Phone 1861-W Howell, Michigan  
Lyle W. Monsell, Associate

**DR. G. R. McCLOSKEY**  
DENTIST  
Telephone Office 933  
Residence 814  
Examinations by Appointment  
Howell, Michigan

**BERT WYLIE**  
Auctioneer  
FARM SALES A SPECIALTY  
Phone UP 8-3146

**Dr. H. R. Holmquist**  
Chiropractor X-Ray  
Tuesday Through Saturday  
11 to 3 and 5 to 7  
and by Appointment  
AC 7-2931  
300 West Grand River  
BRIGHTON

## CLASSIFIED ADS

FOR RENT—unfurnished apartment. 5 rooms and bath. hot and cold water furnished. UP 8-3248

WANTED—Cabinet Work. Call on Mr. Vincent Young, Greenfield, phone Alpine 6-2110.

WANTED TO BUY WOOL. Market Price. Lucius Doyle phone UP8-1132

FOR SALE—Five Geese \$4 each. Phone HA 6-4067.

FOR SALE—Electric Range, \$18.00. N. J. Buzzard UP 8-1185

FOR SALE—Real Estate of All Kinds. Listings Wanted. Salesman for Gerald Reason. **BERT WYLIE** Phone UP 8-3146

FOR SALE—100 bales of good weight 2nd cutting alfalfa hay, square bales also hen house feeders, waterers, roosts and laying nests. Emory Haynal 124 Tiplady Road, Pinckney, Phone UP 8-9924

**INSURANCE NEEDS**—Local representative in this locality, experience not necessary, can work part time, insures against loss from fire, lightning, extended coverage at a savings from standard policies. Also insures farms against loss from fire and windstorms. Write Baxx 100 at Pinckney, Mich.

**ARE'S AUTO PARTS**  
Welding Supplies—Auto Parts  
Automotive Glass Sold and Installed  
1018 East Grand River Phone 151  
Howell, Michigan

**FUNERAL HOME**  
**Ben C. Swarthout**  
Director  
Modern Equipment  
Ambulance Service  
PHONE UP 8-3172

**Fred G. Reichhoff, Sr.**  
OPTOMETRIST  
120 West Grand River  
Howell, Michigan  
Phone 351

**LOYD HENDEE**  
Livestock Trailing  
Weekly Trips Made to Detroit  
General Trucking  
PHONE UP 8-5541

**Roger J. Carr Agency**  
COMPLETE INSURANCE COVER  
AGE  
**Edith R. Carr**  
142 MILL ST.  
Pinckney, Mich. Phone UP 8-2132

**REAL ESTATE**  
Farms, Homes, Lake Property  
Business Opportunities  
List Your Property with  
**GERALD REASON**  
Broker — 209 North Pearl St.  
PHONE UP 8-8166

**DR. J. E. CAMPBELL**  
OPTOMETRIST  
Eye Examinations  
Wednesday and Saturday  
by Appointment  
9124 Chilton Road, 1/2 mi. N. of M-15  
Phone Brighton AC 7-4481

FOR RENT—Unfurnished two bed room apartment. Modern, hot and cold running water. Ph. UP 8-9701 Mrs. Frank Dailey

**COMPLETE FURNACE SERVICE**  
Coal Furnaces and Radiators Vacuum Cleaned. All Work and Material Guaranteed. Prompt Service at a Reasonable Price.  
**JAY KEMP, 1510 Chilton Road**  
Phone 848R18 Howell.

WANTED—GENERAL Housework  
Cleaning Laundry. \$1.00 an hour.  
Phone MA 6-9543

**DEPARTMENT OF CONSERVATION**  
Park and Recreation Division  
Advertising for Bids  
COMBINATION TOILET, LAWN, LRY AND SHOWER BUILDING, DEPARTMENT OF CONSERVATION, ION—Washtenaw County.  
Furnish labor, material and equipment for the construction of a building 26'-8"x34"x8" construction to be masonry foundation, masonry walls with plastic glazed interior face, reinforced concrete roof and septic tank, tile field disposal system. Water system consists of pump house approximately 9'x11' of masonry construction and connecting water line. Work to be done in Pinckney recreation area at Bruin Lake, 4 miles southeast of Gregory, Michigan. Bid opening date March 23, 1937 2:00 p. m. E. S.T.  
Proposals forms, plans and specifications and other documents may be obtained from the Department of Conservation, Parks and Recreation Division Stevens T. Mason Building, Lansing 28, Michigan, at a cost of three (\$3.00), not returnable. Checks should be made payable to Michigan Department of Conservation.

# Pinckney's FINEST FOOD STORE

FRUITS

VEGETABLES

MEATS

GROCERIES

FISH

QUALITY

MARKET PRICES

COURTEOUS SERVICE

# CLARK'S

# COAL

HARD, SOFT, STONER AND BRIQUETTES  
GET IT DELIVERED NOW

CASH PAID FOR WHEAT  
Complete Feed Grinding Service

CERTIFIED OATS AND BEANS  
FARMER'S FEED SUPPLY COMPANY