

Pinckney Dispatch

VOLUME 82 — NO. 32

PINCKNEY, MICHIGAN — AUGUST 26, 1964

SINGLE COPY 10¢

Polls Open 7-8 Sept. 1 For 1,050 Registered Voters

The September 1 Primary Election is rolling up fast and the politicians in Putnam are restless! Putnam has 1,050 registered voters expected to appear at the polls Tuesday, Sept. 1, between the hours of 7 a.m. and 8 p.m. to choose the candidate of their liking for various offices in the Township, as well as in County and State. Putnam voters vote in the Putnam Township Hall on the Pinckney Village Square.

Stanley Dinkel, (D) is seeking nomination for candidate for Putnam Township Supervisor. Stanley was elected to this office in the Spring of 1963. He is well known in the Pinckney area due to his having held the office of Pinckney Village President for nearly 15 consecutive years. Stanley, his wife Dorothy, and two children, John and Christine live at 251 West Main.

Seeking the candidacy for the office of Putnam Township Clerk are Murray Kennedy and Lloyd Hendee, both on the Democratic ticket. Incumbent, Kennedy, has held this office the past several years. He, and his wife, Dorothy, live at 180 Toma Road. They are parents of five children, two married, one serving in the armed forces, and two at home.

Hendee, who for 8 consecutive years was Putnam Township Supervisor, lives at 8280 Farley Road. He and his wife, June, have three children, all of school age.

Helen Reynolds, (D) with no opposition seeks to be nominated candidate for Putnam Township Treasurer. Mr. and Mrs. Max Reynolds live at 545 Putnam and are parents of five school age children.

Louise Stackable, (D) seeks the nomination for Trustee. He has no opposition. Mr. and Mrs. Stackable live at 3770 West M-36.

Bertrand Wylie, (D) seeks nomination for the office of Justice of the Peace. He has no opposition. Mr. and Mrs. Wylie live at 508 N. Dexter and have three school age children.

Four persons wishing nomination as constables on the Democratic ticket are Herbert J. Schenden, 625 Hamburg St., Arthur W. Rentz, 5120 Burgess Rd., Rogers, 3074 West M-36 and Phillip Gentile, 1625 Patterson Lake Rd.

The Way We Hear It

... the entire fleet of buses used in the Pinckney school district are yellow with black trim. No longer do those red, white and blue ones exist. And it is all because Mr. Robert Dunn has them all painted so to match the newer ones and lined up ready to roll August 31, the first day of school.

... the new employee at Beck's Marathon is Burton Boyer, 17, of Ferndale. He is the nephew of Mr. and Mrs. Oscar Beck, and is staying in the vicinity to give a helping hand to his cousin, Bill Beck, at the station.

... 70 new students have this year enrolled at the Pinckney Elementary school. It will be interesting to know the official count as of September 4, just what the enrollment is out there. Sounds like a "full house" coming up.

... Junior Varsity football boys will be assigned uniforms, Sunday, August 30, at 6 p.m. The Varsity was to have gotten theirs last Sunday. Boys turned up for this project.

... everyone should read carefully, the schedule for the opening of schools, Hamburg, Winan Lake, as well as Pinckney. And of course this year, Hicks School opens for first graders. Those students who are to attend Hicks will receive special information concerning the opening day, and schedule. They do not start classes until Tuesday.

... it seems Miles Cone, this year's senior at Pinckney is looking for a roof for over his head in this school district that would enable him to complete his last year at Pinckney High. Miles is without a place to room and board. Anyone with an idea? (See the classified ads for a phone number you can call for further information.)

... two new laws effective Friday, August 28, specifically prohibit pedestrian traffic, including hitchhiking, bicycling, or any non-motorized traffic on all limited access highways and drag racing by motor vehicles on any highway. There is to be a "real crack down on these school violators."

... State Police will operate special patrols from noon Friday, Sept. 4 to noon Friday, Sept. 7 in an effort to hold down accidents on the highways. Motorists are urged to again drive with headlights on to remind other motorists to drive carefully.

Egeler. ... if you have a child entering into the ninth grade, the first week of school he should go all day, Thursday and Friday, ONLY. See carefully in lead story. Read carefully.

... Jerry Speake played carpenter at last week's firemen's meeting! A splinter entered into the palm of his hand, a large one, he was taken to hospital to have it removed. Now he has a very sore hand. Sorry, Jerry. That must be tough going on the greens.

Mrs. Meeden Earns Degree PHS Alumni

Mrs. Nancy G. Meeden was recently graduated from the University of Illinois with a Bachelor of Science Degree. She is the daughter of Mr. and Mrs. Mark Nash, 7510 Pettysville Road.

This fall she will be teaching English to Junior and Senior College Preparatory students at St. Joseph, Illinois. Her husband, Glen Meeden will continue working for P.D. in Statistics at the University of Illinois.

Calendar

MONDAY, AUGUST 31
Opening of school. See story for various schedules.

THURSDAY, AUGUST 27
TOPS (Take Off Pounds Sensibly) Slenderizers meet each Thursday, 7:30 P.M. in Room 14 at Pinckney High. All stylish slimmers invited to attend and become stylish slimmers.

Regular meeting of Women's Fellowship of Pinckney Congregational Church to be held at the home of Mrs. Thomas Ware, East M-36 at 8:00 p.m. Rainbow Girls Initiation to be held at Masonic Temple at 7:30 p.m. Officers wear white formal.

WEDNESDAY, SEPT. 3
PEGS Pinckney Extension Group meets at the home of Mrs. Nestor Enquist, Patterson Lake Road at 12:13 P.M.

FRIDAY, SEPTEMBER 4
Livingston County Garden Club meets at home of Gay Hoover, 127 South Isell, Howell at 8:00 p.m.

Pinckney Chapter No. 145 OES will hold first regular meeting after the summer adjournment. All members who have held the office of chaplain will be honored. Meeting begins at 8:00 p.m. in the Masonic Hall.

Pinckney Schools Announce Opening Schedule



Pinckney Youths Merit State Honors

BILL RENTZ
Just three boys in Livingston County received blue ribbons awards for 4-H projects following the annual Fowlerville Fair this year, and two of the three were Pinckney lads.

Bill Rent, son of Mr. and Mrs. Arthur Rentz, was one, the other Colone, son of Mr.

and Mrs. John Colone. Both boys now have the opportunity to show their projects at the State 4-H exhibit held annually in East Lansing, this year being August 31 through September 3. The boys completed their projects during last winter's 14 week session under the leadership of Marshall Meabon, and assistant leader,

Paul Gehring, in the 4-H workshop in the townhall basement. Ed, age 14, completed his third year in the 4-H Handicraft group this year, and is shown above with his blue ribbon winning desk constructed of Birch wood. Ed does not plan to go to East Lansing.

Bill, age 16, completed his fifth year in the Handicraft group, and is anxiously awaiting the trip to East Lansing. He expects to stay the duration of the four day exhibit. Bill made his project, the sewing cabinet shown above, using white pine construction and finished it on the outside with Mahogany.

Girl Falls Under Wheel Of Tractor

Janis Adams, 16-year-old girl from Detroit, who has been staying at the Voice of Christian Youth Camp, 8540 Hamburg Road, was seriously injured Wednesday while riding on a tractor.

Janis and a friend, Sue Jensen, also of Detroit, were riding on the fenders of a Ford tractor driven by David Watson, 18. The tractor hit a hole in the dirt road and throwing Janis forward and under the still revolving wheel. She was taken to McPherson Health Center by Keohn ambulance where she was treated for contusions of the lower back and possible skull fracture.

Garden Club Meets Friday

The Livingston County Garden Club will meet at the home of Mr. and Mrs. Coye Hoover, 127 South Isell St., Howell Friday, September 4 at 8:00 p.m.

The program will feature a talk, "Fall Planting of Bulbs and Perennials" by guest speaker Mr. Clarence Faunce of Hawthook Gardens, Fowlerville.

Mr. Faunce is vitally interested in garden clubs and is a qualified speaker, an accredited judge of flower shows, and has the honor of being the first president of the Livingston County Garden Club in 1932-1936.

Mr. Dunn Requests Tags On Grade Students

Buses in the Pinckney Community School district will run pretty much the same routes this school year as last. "There may have to be some adjustments and modifications made after the school year begins, but at present the situation seems to be quite well organized, according to Robert Dunn, bus supervisor for the Pinckney schools.

Requests made by Mr. Dunn of parents this year, "that will be more than

Library

--News

New books this week include for adults:

Short, "The Cheechakoes"—the story of a modern Swiss Family Robinson who settled on an island off the coast of Alaska, and made for themselves a home in the wilderness.

Fletcher, author of "Preacher's Kids" writes of her later years in "I Was Born Tomorrow." She came to realize that a person is born again when he becomes aware he can control his own destiny.

Felding, "Duchess of Jermyn Street" the life and times of Rose Lemis of Cavendish House who was a genius for handling personalities and cuisine.

For more serious reading and reference we have a four volume edition of "Philosophy in the Twentieth Century" by Barret and Aiken. Twenty-six philosophers are presented including Dewey, James, Santarana, Russell and Camus.

For very young readers we have Ipar, "The Wonderful Egg"—a picture book of Dinosaurs.

helpful," is to have tags on all low grade students showing their names and addresses, and ask older brothers or sisters, or older student acquaintances to help these younger children find the proper bus for them, after school is dismissed for the first few days.

Bus drivers in the Hamburg area will be Mr. Everett Van Raden, Mrs. Richard Dotz, Mrs. Paul Brenningstall, Transporting the students from Hamburg to Pinckney for the higher grades will be Mrs. McGinn.

Drivers in the Pinckney area are Miss Mandy DeHarr, Mr. Ira Vliet, Rev. Charles Michael, Mr. Sam DeLap, John Burg, Norman Klave, Orrille Smith, Don Gibson, Cecil Hooker, and Jack Quigley.

Buses will run the first day of school, August 31, to enable students to be at school for 12:35 p.m. classes.

Ernst Bottke To Leave Bruin

Ernest Bottke recently received notice of transfer and the first week of September shall move his home to the Brighton Recreation Area, near Bishop Lake, from his present residence at Bruin State Park in the Pinckney Recreation Area.

Bottke moved into his present home some 15 years ago and has seen Bruin grow from mere fields and a few sites to acres of land and the present 224 site camp that it is today, one of the largest State parks in Michigan. He and his wife, Estelle have two sons, ages 6 and 8, and one married son serving in the Marine Corp. The fact that the children will remain in the same school district delights the Bottkes and helps somewhat as they pull up skates ready to make the move.

Norman Roeske and family who now live in the home at the Brighton Recreation Area where the Bottkes will live, will come to Bruin Lake, taking Bottke's place there.

Linda Wegener Troop 58 Surprised By Many Friends

Linda Wegener admits she has had done big surprise in her life now, as of Monday, August 24, the date of her birthday. A good friend of Linda's, Miss Sandy Elliott invited approximately 50 school chums into the home of her parent's at 326 East Main, to help surprise Linda.

The guests enjoyed eating, dancing, and watching Linda open her many lovely gifts.

Boy Scouts, Troop 58, had themselves a good time at Bishop Lake Sunday, August 15. They picnicked, played baseball and went swimming under the supervision of leader, Don Olevery much a hayride their ski.

On Wednesday they enjoyed very much a hayride, then leader organized for them, making the Oleksi home headquarters.

Plans are in the making for weekend. Further plans will be made during the Labor Day the bake sale this Troop will give out next week.

Parents Urged To Read and Follow Schedule Carefully

The schedule for the Pinckney high school students: Seniors ONLY will report to the Pinckney high school Monday, August 31, from 12:30 to 3:30 p.m. Buses will run to make this schedule possible. (Pinckney Elementary students PLEASE see schedule following this high school schedule.) Tuesday, September 1, 11th grade students ONLY will report to the high school and buses will run this day, making a 9 a.m. to 3:30 schedule possible.

Brenda Hoyt Honored In Ann Arbor

Brenda Hoyt of Silver Lake who were honored at a banquet one of 17 Rainbow girls for service in the Ann Arbor Masonic Hall last Thursday, August 20. She is the daughter of Mrs. Glenda Hoyt of Ann Arbor.

Grand officers of the Grand Assembly of Rainbow Girls of the State of Michigan exemplified the degrees, Frances Reason of Pinckney, who is the grand confidential observer, took the part of Childhood.

The majority service is exemplified when a Rainbow girl reaches the age of twenty, or marriage. At this time they receive a permanent membership in Rainbow and are eligible to attend all meetings.

Mrs. Everett Hammell of Pinckney, state official in Rainbows, attended the majority service, Mr. and Mrs. Roy Reason, Miss Leola Reason, Mrs. Cassie Tomaski, Mrs. Bernice Baker, Mrs. Orland Ingham, Donna Klave and Mr. Clyde Clough also attended.

Mrs. Beverly Bowles, Mother Advisor of Pinckney Rainbows, Pam Winslow, worthy advisor of the Pinckney assembly, and Linda Clough, grand representative to Germany, also attended.

Prosecutor Tells About New Laws

On Friday, August 28, 290 new laws will go into effect. Some of the ones of most interest to police agencies and other public officials concern the use of indecent language or threats by telephone, drag racing, the sale of pornography by prescription, and the requirement of different colored drivers licenses for persons under 21 years of age.

Livingston County Prosecuting Attorney Charles B. Gatesman has informed police agencies in the county of these changes and new laws, and a conference of police agencies within the county to discuss these changes, was held Monday afternoon.

Perhaps the most important change which will affect the distinction between daytime and nighttime in burglaries, or breaking and entering cases. Before the change, police often times had difficulty in determining whether a building was broken into in the daytime or nighttime.

Other laws that might be of interest of the general public concern minimum wages, group health insurance for persons 65 years of age or over, safety features on school buses, and particularly to farmers in the area, the fact that they will not be liable for injuries suffered by hunters, trespassers, etc., who are on their property, if they have not paid the farmer for the right to be there.

HONEY GUIDE?

The honey guide is a small bird native to Africa and Asia, so named from its remarkable habit of leading men and animals to nests of bees with a view to sharing in the spoils.

Just 10th grade students should report Wednesday, 9 a.m. to 3:30 p.m., and ONLY 9th graders report on Thursday, September 3, 9 a.m. to 3:30 p.m.

All high school grades will report Friday, September 4, 9 a.m. to 3:30 p.m. this being the first full day for all Pinckney High school students to attend classes this year.

An innovation in the distribution of books to the high school grade students has been adopted this year and a student will be assigned a book in the class room that he will have class for that subject. Students did not receive books at the time of registration as has been procedure previous years.

ELEMENTARY SCHEDULE
All students registered at the Pinckney Elementary school WITH THE EXCEPTION OF THOSE ASSIGNED TO HICKS SCHOOL will report for classes at 12:35 p.m. Monday, August 31. Buses will run to make this schedule possible. All first graders that will go to Hicks School will receive further information through the mail from the Pinckney Elementary administration.

The children from Pinckney area who attended second grade at Winan's Lake last year, will attend third grade at Winan's Lake this year.

Kindergarten, second grade and third grade children assigned to Winan Lake will start school Tuesday, September 1. They will transfer to the Winan's bus at Pinckney Elementary School.

Kindergartners will be taken home from Winan's at noon each day. Second and third graders will transfer to their regular buses at Pinckney at 3:30 p.m. approximately.

Following is the Pinckney Elementary kindergarten schedule. Please note that children attend classes in this grade according to the first letter of their surnames. Thus, those concerned should attend as follows:

A through H will attend Tuesday, Sept. 1. I through P will attend Wednesday, Sept. 2. Q through Z will attend Friday, Sept. 3. ALL THREE GROUPS WILL ATTEND FRIDAY, SEPT. 4.

HAMBURG-WINAN SCHOOLS
Schools open at 12:30 Monday, Aug. 31.

All students from grades 2-8 are expected to be present.

Kindergartners with last names beginning with A-J will come Tues. a.m., Sept. 2 from Hamburg and p.m. from Winan's Lake.

Thursday all kindergartners will come either a.m. or p.m. Hamburg first graders will come on the staggered attendance plan as discussed in the spring. Walkers will come in the morning. The bus riders will start on the 31st and the walkers on Sept. 1.

Hot lunches will start Tuesday, Sept. 8.

Book fees are as follows: K, \$2.50; 1st, \$3.75; 2nd, \$4.00; 4th, \$5.00; 5th, \$6.00; 6th, \$6.00; 7th, \$6.00; 8th, \$6.00.

Will Construct Rest Area On I-96 Near Here

Bids will be opened by the State Highway Department on Sept. 3 on 11 projects, including one in Livingston County. The local project includes grading and paving of ramps and parking area for a Free-way Safety Rest Area on I-96 between Brighton and Howell. The area will be on the north side of the highway and will serve westbound traffic.

It will have parking areas for 24 trucks and 50 automobiles and will include drinking water, rest rooms, picnic tables and stoves and an informational bulletin board.

Court of Appeals

Because the people of Michigan will be voting for the first time for judges of the newly created Court of Appeals, The Argus is printing the following explanation of the new court.

Michigan residents will vote September 1st for the first time for the newly created post of Judge of the Court of Appeals. The court was created by the State Constitution of 1963 which replaced the constitution of 1880.

The Court of Appeals, in the present legal structure, comes between the Circuit Courts and the State Supreme Court. Appeals will now go from the Circuit Courts to this newly formed appellate court. Many cases will be disposed of here, but serious questions of appeal are still present in individual cases these may be appealed to the Supreme Court.

Formerly, Circuit court cases were appealable under certain conditions directly to the Supreme Court. Because of the volume of work and particularly because of the expense involved a limitation of necessity was placed on the number of cases that could be appealed.

The constitution provides that members of this court will be elected from three districts with three judges from each district. Brighton is in district two which includes the counties of Ingham, Jackson, Hillsdale, Lenawee, Monroe, Washtenaw, Livingston, Oakland, Macomb, St. Clair, Sanilac, Huron, Tuscola, LaPeer, Genesee, and Shiawassee.

New Vocational Training For Handicapped

Goodwill Industries of Greater Detroit has added a new training program to the vocational training already supplied to its employees and trainees.

"Tools for Daily Living," as the new program is called, consists of a course in the ABC's of reading and writing. It is welcomed by a number of handicapped men and women at Goodwill, who, through unfortunate circumstances and environment, have never had the opportunity to learn to read and write.

Dr. Lee Durham, Director of Adult Education Division of Detroit Board of Education, has given the program his full support and advice, and recommended Mrs. William F. Street, 18643 Warrington Drive, as teacher. Now retired, Mrs. Street taught in the Detroit Public Schools for many years. She is well known to Goodwill folk, having served as the second president of the Junior Group from 1933 to 1936.

In keeping with its sponsorship of the Rehabilitation Services Division of Goodwill Industries, made possible through its magnificent Antiques Market held every year in November, the Junior Group now assumes the expense of the new school class of Goodwill employees.

A class of five employees

and one trainee was begun on June 30, and it is expected that it will soon be expanded by six clients referred and paid for by the State Division of Vocational Rehabilitation. The pupils meet every Tuesday and Thursday from 9 to 11 a.m. for an eight-week term.

If the program is successful, a second class will be organized in September.

Always in search of ways and means to aid Goodwill's handicapped employees, Don McGregor, Director of Rehabilitation Services, says the non-profit organization has reached a new milestone in its 43-year-old program of service.

Salvation Army Fair August 29

The Salvation Army of Livingston county fair will be held Saturday, August 29 at W. Clinton between Walnut Street, from 1 p.m. on. There will be children's auction, all the ice cream you can eat for 50¢, baked goods, fish pond, pony rides, etc.

In connection with this event the annual harvest festival will take place with Duane Meyer in charge of the auction. Proceeds from the auction will be divided between local Salvation Army and headquarters for use in social work. Proceeds from the fair will be used in community social work.

There will be volunteers around farm areas this week collecting produce for the auction. If you wish to donate anything, call 546-4750.



Miss Eichman Married To Lt. Bell At St. Thomas Church

Miss Karen Joy Eichman and the Lt. Terence Michael Bell spoke their marriage vows at noon on Saturday, August 22, at St. Thomas church in Ann Arbor. The Reverend Father Jackson officiated at the double-ring ceremony.

The bride is the daughter of Mr. and Mrs. Gary Eichman of E. Putnam street. Mr. and Mrs. Leo Bell of New Hartford, New York, are the parents of the bridegroom.

The bride, given in marriage by her father, wore a portrait gown of textured silk featuring a slim sheath skirt of floor length with a detachable cathedral train. A chiffon rose held her brief bouffant veil of sheer net. She carried white Fuji mums in a cascade bouquet.

Miss Joan Marie Eichman was her sister's maid of honor. The bridesmaids were Miss Dolores Karr of Livonia, and Miss Mary Jane Brohn of Flint. The attendants wore identical gowns of autumn gold peau de soie and carried mums of gold-toruset hues.

Fontaine M. Johnson of New Orleans, La., served as best man. The ushers were Hugh Hanson of Ann Arbor and Mark Healy of Dearborn.

For her daughter's wedding Mrs. Eichman wore a dress of moss green silk embroidered eyelet with matching accessories. Mrs. Bell chose a beige silk and lace ensemble. Both mothers wore gladiolus corsages.

Following the ceremony a wedding breakfast and reception were held at The Holiday Inn, Ann Arbor.

Miss Kathy Glover, of Fowlerville, cousin of the bride, was in charge of the guest book. The Misses Linda Stanley, the bride's cousin, of Garden City; Jacqueline Church, of Detroit; Anne Scott, of Ann Arbor; and Shelia Wickerink of Coldwater, served the cake and punch.

The new Mrs. Bell is a graduate of Pinckney High School and the Mercy School of Nursing, Ann Arbor Unit. Her

husband is a graduate of the University of Michigan. He is affiliated with Kappa Sigma Social Fraternity and a member of the University Scabbard and Blade. He has been commissioned a Lieutenant in the United States Army.

The newlyweds have gone to Fort Riley, Kansas, where they will live while awaiting his

assignment for a tour of duty in Germany.

Guests, numbering 150, included relatives and friends coming from Sacramento and Los Angeles, California; Ontario, Canada; Cleveland, Ohio; Buffalo, New Hartford, and Lancaster, New York; the Detroit, Ann Arbor and Pinckney area.

Wins Breakfast With Mrs. Romney

Mrs. Elmer Harmon, 4251 Gregory Rd., Gregory Rd., Gregory Rd., won a free breakfast with Lenore Romney, wife of Gov. Romney.

During the Howell Sidewalk Daze the Livingston Republican Committee sponsored a button contest guessing the number of buttons in a jar. Mrs. Harmon guessed 456 buttons which was the exact number of buttons in the jar.

"A Salute To Lenore Romney" which is a breakfast to be Thursday morning, August 27th in the Masonic Temple in Howell at 7:30 a.m. is open to the public and reservations can be made at the Republican Hdq. Ph. 546-3870.

JOHN H. SCHROEDER

John H. Schroeder, Aviation Electronics Technician, Airborne CIC Operator, A. N. is now assigned to an advanced early radar warning squadron, V W 13, in Argente, Newfoundland. He is a 1963 graduate of the Pinckney High School and has had training in San Diego, Calif., Memphis, Tennessee, Glynnco - Brunswick, Georgia and "Pax" River, Maryland.

Garden Club Meeting

The Livingston County Garden Club will hold its monthly meeting Sept. 1 at the home of Mr. and Mrs. Coye Hoover, 127 S. Isbell Street, Howell at 8 o'clock.

800,000 Persons Mentally Ill In Michigan

One of Michigan's most pressing problems, the mental health picture, poses some statistics well worth pondering.

Approximately one-sixth of Michigan's general fund is spent for direct care and treatment of mentally ill and retarded patients. In the current fiscal year this will amount to more than \$100 million.

Additional funds will be spent this year for new and expanded mental health facilities, but experts in the field say much more could and should be done.

Indirect costs of mental illness are also great when computed in terms of work absenteeism, welfare costs due to homes broken by this problem, and legal costs arising from behavioral irregularities.

Perhaps even more staggering are the personal figures involved in records of mental and emotional illness.

The Michigan Society for Mental Health estimates 180,000 school age children are in need of psychological attention, while only about 30,000 are actually receiving such help.

There are about 800,000 persons all told in Michigan with some form of mental illness, but only 37,000 of these are in state institutions, according to Society officials.

Some relief for the imbalance between need and existing care is being provided through the relatively new community mental health facilities, but the Society says there is considerable room for improvement.

Recent figures indicated slightly over 17,000 persons in the state are being served in community psychiatric outpatient clinics. Each is hard pressed to meet the demands for service at this time.

The chief sources of relief for this problem lie, according to Society spokesmen, in future community action and greatly expanded and improved programs for children needing institutional care.

ARGUS • DISPATCH — WEDNESDAY, AUG. 26, 1964

3 Killed, 419 Injured in Michigan School Bus Accidents During 1963

Three persons were killed and 419 injured in 569 rural school bus and related type accidents in Michigan in 1963, according to the annual report of the State Police.

Compared with 1962, these represented one more death, 73 more injured, and 15 more accidents.

Accidents physically involving school buses totaled 341, the highest number ever reported and 16 more than the previous year. These killed three and injured 237, increases of two in deaths and 64 injured compared with 1962. All three rural fatalities were drivers whose vehicles collided with school buses. In addition, there was an urban fatality when a child who had alighted from

Associated type accidents—those involving injury to children before boarding and after

leaving the buses — totaled 11. None was killed in this type accident for the fourth successive year. The 11 injured was one less than in 1962 and the lowest total in the 16 years of which records are available.

Other associated type accidents — those involving vehicles affected by the stopping of the buses — numbered 217, the same as in 1962. There were no deaths but 171 were injured, compared with one fatality and 161 injured the year before.

Continuing an increase trend, 590,000 pupils were transported daily in 7,350 buses which traveled 71 million miles during the 1963-64 school year, according to the Michigan Department of Public Instruction. These included gains of 54,000 children, 150 buses, and three million in mileage compared with 1962-63.

Brighton Lions Club Annual Picnic Aug. 29

Residents of Livingston county are being offered the biggest bargain ever offered in a buffet style picnic this Saturday, August 29, when the Brighton Lions Club offers its annual bar-b-que at the Mt. Brighton Ski Lodge on Bauer road.

Besides a bountiful meal, 30 door prizes will be given away and entertainment will be provided — all for one buck!

This is the Brighton Lions Club method of raising funds to finance the numerous charitable projects they sponsor each year. Probably best known of these projects is the providing of Leader Dogs for the blind, although this is only one of many such projects.

Other activities receiving funds from the Brighton Lions Club included the following: Rickett School \$200, Penickton Nursery \$125, Brighton Area Recreation \$150, Hartland Area Little League \$100,

eye examinations and glasses \$859, Michigan Eye Collection Center \$200, Alaskan Disaster \$100, Mt. Clemens tornado disaster \$200, and many, many more.

Serving will begin at 6 p.m. and tickets may be purchased from any member or at the door.

SAFE DRIVERS SAVE

with Community Service Auto Insurance



Contact me today!

Donald Brinks-agent
2310 Dutcher Rd.
Howell, Michigan
Phone 516-0416

FARM BUREAU INSURANCE
Companies of Michigan

VOTE FOR WRITE IN Clement Charboneau

for Democratic Delegate Sept. 1
Your Vote Will be appreciated

Pd. Pol. Adv.

THE BUSINESS and PROFESSIONAL CORNER

Wiltse Electrical
Service
Pinckney
Electrical Contracting
6000 West M-36 Pinckney

Don C. Swarthout
FUNERAL HOME
Modern Equipment
AMBULANCE SERVICE
Phone UP 8-3172

THIS SPACE
FOR SALE

L. J. Swarthout
Building & Contracting
Homes, Cottages, Garages
1292 Darwin Road, Pinckney
878-3234

With people who know the candidates best . . .

IT'S THAYER 2 TO 1!

Yes, a recent poll conducted in Washtenaw, the home of Stan Thayer and the incumbent congressman in this district, indicates that Stan Thayer is leading by a 2 to 1 margin.

These are the only people who have been represented by Stan Thayer in Lansing and the incumbent congressman in Washington and who know of the leadership and performance qualities of both men.

These are the people who feel that the Second District deserves leadership in Washington. They know that Stan Thayer has the ability to offer what they want in congressman.

VOTE FOR AND ELECT STAN THAYER FOR CONGRESS

the Republican Primary, Tuesday, September 1.
STAN THAYER FOR CONGRESS COMMITTEE FOR LIVINGSTON COUNTY

A. Colton Park — Dr. L. E. May — Jack Cole
Pd. Pol. Adv.

The Village Beauty Shoppe

"AIR CONDITIONED"



- Permanents
- Hi-Fashion Styling
- Bleaching
- Coloring
- Manicuring
- Pedicuring

HOURS: Mon. thru Sat., 8 to 6 Thurs. and Fri. 8 to 9

107 E Main 878-3467 Pinckney
DONNA KRATOCHVIZ—MOLLY (CARR) COBB
Operator Operator
PAT ROSIECKI
Manager



MISS ORDIWAY

Mr. and Mrs. Elmer Ordiway of Pinckney, announce the engagement of their daughter, Jo Ann, to Mr. Harold Jarvis, son of Mrs. Gladys Jarvis and the late Irwin Jarvis of Lakeland, Michigan. The bride-elect is a graduate of Pinckney High and her fiancé was graduated from Lincoln in Warren, Michigan. A February wedding is planned.

SNEDICOR'S CLEANERS

IN PINCKNEY
WEDNESDAY and SATURDAY
220 So. Michigan Ave.
Howell Ph. 330

HELLER'S FLOWERS

Phone 284
HOWELL, MICHIGAN
"Say It with Flowers"

A vote for Kleebs is a vote for progress in the Republican Party. Lets give the young man an opportunity to serve us in the legislature. A vote for an intelligent, well educated, young man, who will serve us all liner ads composed and paid for by friends of Robert E. Kleebs

Thinking of Building?

A very remarkable home including some of the design features heretofore found only in our most exclusive custom building is now available for your particular site, your special family requirements and priced within many budgets. • Over 1,700 square feet of living space plus a large two-car attached garage. • Design variations from authentic colonial to contemporary with several floor plan arrangements possible. • All have large living rooms plus a 23' family room. • kitchen with table space, furniture finish cabinets, range hood and fan, garbage disposer. • Three bedrooms with wardrobe closets • Den or fourth bedroom • Large bath with vanity and mirror • Mud room entrance to laundry and half bath • Fully insulated including thermo type glass in quality windows with aluminum screens • Copper plumbing • Automatic heating • Custom lighting.

Newly developed design techniques now provide the opportunity for you to have a custom home in the price range usually associated with pre-fabs, stock plans and project houses.

Ready for immediate design and construction to your requirements on your town or country site. • Priced from \$16,000 to \$23,500.

Dependent only upon the architectural variations and finishes.

GOUCHER & WEBER DESIGNER & BUILDER

LEE GOUCHER
878-3494
PINCKNEY

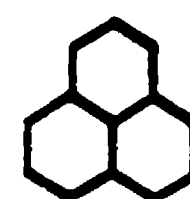

WILLIAM WEBER
475-9163
CHELSEA

Custom Quality Homes from the Very Modest to the Most Luxurious

Re-elect and Retain *Your Present* **COUNTY OFFICERS**

☒ **REPUBLICAN**



THOMAS G. SHARPE
State REPRESENTATIVE



CHARLES B. GATESMAN
PROSECUTING ATTY.



Lawrence GEHRINGER
SHERIFF



JOSEPH H. ELLIS
COUNTY CLERK



DOROTHEA J. GREER
TREASURER



CLARENCE
BLACKBURN
REGISTER OF DEEDS



CLAIR MILLER
DRAIN COMMISSIONER



JOHN C. MILLER
SURVEYOR

Experience DOES Count

- ★ CAPABLE — COURTEOUS — EXPERIENCED... DEDICATED TO PRESERVATION OF LOCAL GOVERNMENT
- ★ OPPOSED TO LARGE LAND ACQUISITIONS BY STATE AGENCIES... ERODING THE PRESENT TAX BASE OF LIVINGSTON COUNTY.

VOTE FOR EXPERIENCE at the Primary Election, Sept. 1st, 1964

VOTE - REPUBLICAN - VOTE

This Advertisement Sponsored and Paid For By The Committee To Re-elect The Incumbent Officials.

—Pd. Pol. Adv.

TRI-LAKES AREA NEWS

VELMA BUFFORD

229-8071

Friendly Chrysler of Detroit is visiting his son and daughter-in-law. Mr. and Mrs. Eldon Chrysler of Fond du Lac. He will be staying four or five weeks.

Eldon Chrysler, whose birthday was July 17, celebrated at a family party on Sunday, July 16.

Mrs. John McMillan and sons, Mike, Scott and Kevin, of Phoenix, Arizona have been spending the past two weeks with her parents, Mr. and Mrs. Beryl Fisher of King Drive. They will stay until the end of August, returning home in time for school and Mrs. McMillan's teaching duties in Phoenix. Mr. McMillan is studying through the summer at University of Arizona at Tempe. Mrs. Fisher, who has been ill for some time, is feeling stronger although she has to return periodically to St. Joseph Hospital for treatment.

"Get well" wishes go to several other neighbors, too. Mrs. George Markwood of Kinyou Drive returned home Thursday, August 20 from McPherson Hospital. She is up and around a bit, but not feeling too well yet.

Mrs. Lloyd Hoagland of Superior Drive was taken to St. Joseph Hospital in Ann Arbor following a slight coronary attack. She will be resting at home for a few weeks.

Mrs. Leo Tysar underwent surgery at St. Joseph Hospital Thursday, August 20. Just how long she will stay there has not been determined. Her room number is 7050.

Tuesday evening, August 17, Jane Morgan gave a surprise party for Jacques Quackenbush, in honor of Jacques' 17th birthday. Jane was assisted by Linda Cooper and Kay Beatrice. The Morgan basement was decorated with balloons and crepe paper streamers. Party games and dancing were enjoyed by 61 teenagers from Brighton High. The girls served barbecue sandwiches, pop, chips and, of course birthday cake. Jacques received a lovely gift from the group.

The Diet Dears TOPS club held a Yachtzee party at the

Community hall on Superior Drive. They invited friends and served light refreshments. Mrs. James Townsend of Island Lake won first prize, while Mary Smith of Superior Drive won the door prize.

Kathy McConnell, daughter of Mr. and Mrs. Bill McConnell of Felske Drive, was guest of honor at a birthday party Thursday, August 13. Guests were Ruth and Randy Bender, Konna Bakhaus, Kathleen Balle, Donna Jo Hubbell, Bonnie Tarrant and Kathy Damsstra. Kathy's brother, Mike, whose birthday will be September 2, while the family will be moving, celebrated on Tuesday, August 18. His guests were Leo Madigan, John and Roger Vervaeke, Butch and Mickey Gibas, Chris Van Ness, and Mike Nowels. The McConnells will be leaving the first part of September for their new home in Longbeach, Indiana. Kathy will have her tonsils out August 28, and their leaving will depend on how quickly she recovers. We say "Farewell" to some

other neighbors although they are not leaving the Brighton area. Mr. and Mrs. Arnold Cherry and daughters, Carol and Linda, have left their home on Fonda Lake for one in the Country Club Annex.

Mr. and Mrs. Robert Hubbell and family have moved from Felske Drive to Saxony.

Mr. and Mrs. Rudy Mitter of Avon Drive entertained their niece and her husband, Mr. and Mrs. Gerald Walker of Waukasha, Wisconsin last weekend.

I remarked to Mrs. Fisher and Mrs. McMillan, the other day, that this is the kind of weather that brings the Arizona contingent of the Bufford family to Michigan. We kid about this a lot, but it seems to be a fact. That same evening, Mrs. Robert Bufford and sons, Mike and David, of Tempe, Arizona arrived in Michigan. We were pleasantly surprised when they dropped in Sunday. We had a regular gathering of the clan. Other visitors were Mr. and Mrs. Lynn Bufford, Mr. and Mrs. Dennis Bufford, Mr. and Mrs. Thomas Meade and son, Mark, and Mr. and Mrs. Harry Voulemous and son, Bob, all of Trenton, and Jerry Mazel of Miami, Arizona. We all enjoyed an indoor picnic.

The latest from the John Gyr family who are in Switzerland is that they visited Rapperswil, the little town where Mr. Gyr attended school as a boy. One of Europe's best circuses has its headquarters there, and maintains a children's zoo. Can you just see the six Gyr boys climbing the ropes of the pirate ship clambering around in the big tree house, and pulling themselves, by means of harpoon ropes, to the back of a huge cement whale large enough to house a fish exhibit inside? The Gyr family will soon leave their fairland of beautiful mountains, peaceful valleys, and quaint villages for the trip home, arriving sometime in September. They have made our summer brighter with their lively accounts of the trip, and I'm sure they have stored up many more stories to tell when they come home.

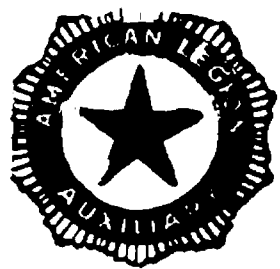

American Legion Auxiliary News

By ESTHER SEELING

Incoming President, Mrs. Elva Singer called a meeting of Past Unit President's living in the area. Those able to attend were Mesdames Elda Brown, Inez Hamburger, Bernice Howie, Esther Seeling, Barbara Shelters. Unable to attend were Mrs. Clara Healy and Mrs. Helen Caldwell.

After a discussion it was voted to form a Past President's Parley, consisting of the above listed Past Presidents. With Mesdames Ethel Arthur, Neva Bills and Pansy Polkow as honorary members, inasmuch as they live out of the City.

s. Inez Hamburger is the Parleys' first Chairman. Mrs. Elda Brown as Secretary-Treasurer.

The purpose of the Parley being that Memberships are secured for each year; that they will stand behind the presiding President 100%; that they will assist in promoting the programs of the American Legion Auxiliary and any of its projects.

The membership list was divided between seven of the Past Presidents. To make the contest more interesting it was decided that the winners will be able to eat all the popcorn the losers can pop. Mrs. Inez Hamburger already has all of her list of memberships collected. October 5 has been set as the dead line. Mrs. Hamburger will call a meeting on this date and see where we stand on membership, 100% we hope.

All members have been contacted either in person, by phone or letter. It is not known who will pop the corn

if all Past Presidents have their memberships in by October 5, but they will overcome that obstacle when the time comes. See that the Past President who made the contact gets your dues or send them to Mrs. Esther Seeling, Secy., and she will notify the right one. Checks should be made payable to the American Legion Auxiliary. Dues are \$3.00 for the year 1964-65.

A regular meeting of the American Legion Auxiliary was held Thursday, August 13 at the Memorial Hall.

The regular opening was observed. Eighteen members and 2 guests were present. The Auxiliary members wish to extend a warm welcome to Mrs. Vern Bogart, Mrs. Bogart is the Auxiliary's newest member.

The 1963-64 membership closed with a 72 membership listing. This plus one will be the goal for the year 1964-65, as far as is known at this time. At the present time there are 40 paid up memberships for 1964-65.

A few committee reports were given. Dinner reports accepted. Another dinner lined up for August 15.

The Sixth District Association held their installation of incoming District officers and the 1964-65 Membership Kick off luncheon was held on Saturday afternoon, August 15. Mrs. Esther Seeling was elected to attend as delegate; Mrs. Elvira Zimmerman as Alternate. Both ladies attended and served on the Ingham County Salon No. 445, Eight et Forty installing team.

The luncheon was delicious.

Installation was performed beautifully; membership theme was explained and discussed by Mrs. Betty Boyd, Flint, District Vice President and Membership Chairman.

Installation date of our own Post and Unit has not as yet been set. But should be forth coming very shortly. Should be in September.

Mrs. Elda Brown was appointed to Chair the refreshment committee of her own choosing for the pending installation.

Mrs. Inez Hamburger appointed to purchase gifts for the Installing Team.

Mrs. Bernice Howie appointed to secure the gladiolus for the forth coming installation ceremonies.

Monday, August 17, Mesdames Inez Hamburger, Barbara Shelters, Bernice Howie, Irene Lindner, Ruth Spies, Elva Singer, Norma Mayo and Esther Seeling had the privilege of installing the officers-elect of the Fowlerville and Howell Units, at Fowlerville. Mrs. Esther Seeling acting as the Installing Officer. This was a new experience for the team. But everyone enjoyed installing the two Units at

one time. The next American Legion Auxiliary meeting will be held on September 10, Memorial Hall at 8 p.m. Mrs. E. Singer will preside at her meeting of the year. She at this time announces her Committee Chairmen.

Esther Seeling



THE NEW LOOK — What's new this fall is the shirt with western styling. Called the "LBJ" shirt, it's seen here in finely striped cotton broadcloth with pointed oaks and snap fasteners down the front and on the



VOTE FOR Leonard E. Freeman

Republican Candidate of Livingston and Genesee Counties

for the office of State Senator 25th District. Leonard E. Freeman, 11479 Farmhill Drive, Fenton, Tyrone Township, Livingston County.

HISTORY: Married - 6 Children, Born on Dec. 17th, 1913 in Flint. Life Resident of Michigan.

POLITICAL ACTIVITY: President of the Young Republican's 1939 -1940. Campaign Manager of Wilkie for President in 1940. Index Clerk of the House of Representatives 1939 Session. State Board of Tax Administration 1939 - 1942. Special Investigator of the Attorney's General's Staff 1943. U.S. Army and Air Force 1943 - 1945. Register of Deeds of Genesee County 1947 - 48. City Clerk of Flint part of 1949.

Delegate to State Convention and County Conventions. Now Serving on the Executive Committee of the Republican Party in Genesee County.

BUSINESS EXPERIENCE: Frozen Food and Ice Cream for many years. Executive Sec. of the Small Businessmen's Council. Membership Chairman for the Goldwater for President Club.

Leonard E. Freeman

Pd. Pol. Adv.



Electric power helps a working farmer help others

In Sanilac County, and all over the State of Michigan, Frank Merriman is known for his public service. He's a member of the board of trustees of Michigan State University, secretary of the Michigan Artificial Breeders Association, president of the Deckerville Community Schools, past president of the Deckerville Lions Club and the Sanilac County Farm Bureau—among many other things.

Time for all his activities is partly made possible. Merriman says, by his use of electrical "helpers" around his farm. Feeding, barn cleaning and other operations are highly mechanized on the Merriman

farm—an all-electric farm.

All over the nation, low-priced electricity is making life easier, fuller and more satisfying to rural people in general. Making it increasingly so is a major aim of the investor-owned electric light and power companies of America.

These companies supply about 70% of the electricity used on farms. They are constantly at work finding new ways to help farmers do more jobs more easily, with electricity. To work with its farm customers in this fashion is our privilege and opportunity.

EDISON



Farmer Frank Merriman (right) and Elwyn "Pete" Johnson, Detroit Edison, talk things over at the Merriman farm near Deckerville, Michigan. Merriman and his wife, Myrtle, operate their 190-acre Black River dairy and crop farm with the help of one full-time employee—and electricity.

The 2nd Congressional District

Needs

REAL REPUBLICAN REPRESENTATION

Elect

Congressman GEORGE MEADER

SIGNED ...

Mrs. Lawrence J. Kuehn
Wilfred H. Erwin
Joseph V. Brady
Fred K. Cronenwett
Robert B. MacDonald
Fren Schultz
William Schultz
Mrs. Fred F. Hubbell
Mrs. Philip H. MacBride
Lee C. MacBride
Robert C. MacBride
William McPherson IV
Carol P. Spohr
Lillie Gatesman
Ethel M. Chapel

Clair C. Jones
Riby Holmes
Martin T. Hoy
Joseph C. Cox
Vivian Titmus
Alice Lindsay
Venessa J. Roberts
Henry N. Haas
Ruth I. Eikhoff
Robert Krause
W. Burr Clark
Lyle Glover
Roy H. Mester
Dean H. Jamison
Norma N. Jamison

Claudine Jackson
Evelyn Kendall
Joy Hoover
Winona Hill
Robert McPherson
James F. Boyd
Joseph S. Harris
John D. Spohr
G. R. McCloskey
Edward M. Kellogg
George Johnides
Spencer J. Hardy
Louise C. Hardy
Elsie Ballou
Richard P. Ballou

Ella L. Hagman
Herald Borden
Bob White
John O'Lone
J. Matthew Brady
Charles W. Itsell
William Barr
Robert W. Squire
Ernest Rieman
Joseph H. Ellis
Lou Stipe
Whitney Kimble
Herbert Schott
Edward A. Fritch
Fred Hynes

This Advertisement Sponsored and Paid For By the Livingston County Meader for Congress Committee

Pd. Pol. Adv.

NOTICE ESTABLISHMENT OF SPECIAL ASSESSMENT DISTRICT FOR PORTAGE-BASE LAKES; LAKE LEVEL PROJECT

NOTICE IS HEREBY GIVEN, that I JOHN H. FLOOK, Washtenaw County Drain Commissioner, and I CLAIR MILLER, Livingston County Drain Commissioner pursuant to the Washtenaw County and Livingston County Boards of Supervisors joint resolution dated October 15, 1963 and December 16, 1963 respectively, do establish a Special Assessment District for the Portage-Base Lakes; Lake Level Project.

Said Special Assessment District is in accordance with Act No. 146, of the Public Acts of Michigan 1961 as amended.

The following lands comprise the Special Assessment District:

WASHTENAW COUNTY

WEBSTER TOWNSHIP AT LARGE METES AND BOUNDS DESCRIPTIONS

WE. HURON CLINTON METROPOLITAN AUTHORITY 5-7
COM AT NW COR SEC. TH 100 FT IN N LINE OF SEC. TH 100 FT, TH E 126.87 FT IN N LINE OF SEC. TH 100 FT, TH S 70°05' W 108.35 FT IN E LINE OF W 1/2 OF W 1/2 OF SEC. TH 100 FT, TH N 1°18' E 514.31 FT, TH E 100 FT, TH N 2°21'30" E 1103.66 FT TO PL. OF BEG. BEING PART OF NW FRL, SEC 5 TIS-R5E 40.77 AC.

WE. PARKER, ERNEST 5-8A
COM AT NW COR SEC. TH 100 FT IN W LINE OF SEC. TH 100 FT, TH N 1°18' E 514.31 FT, TH E 100 FT, TH N 2°21'30" E 1103.66 FT TO PL. OF BEG. BEING PART OF NW FRL, SEC 5 TIS-R5E 40.77 AC.

WE. MARSH, GERALD J. 5-8C
COM AT NW COR SEC. TH 100 FT IN W LINE OF SEC. TH 100 FT, TH N 1°18' E 514.31 FT, TH E 100 FT, TH N 2°21'30" E 1103.66 FT TO PL. OF BEG. BEING PART OF NW FRL, SEC 5 TIS-R5E 40.77 AC.

WE. KNISLEY, HOLTON 5-8B
COM AT NW COR SEC. TH 100 FT IN N LINE OF SEC. TH 100 FT, TH S 70°05' W 108.35 FT, TH N 1°18' E 514.31 FT, TH E 100 FT, TH N 2°21'30" E 1103.66 FT TO PL. OF BEG. BEING PART OF NW FRL, SEC 5 TIS-R5E 40.77 AC.

WE. MARSH, GERALD J. 5-8C
COM AT NW COR SEC. TH 100 FT IN N LINE OF SEC. TH 100 FT, TH S 70°05' W 108.35 FT, TH N 1°18' E 514.31 FT, TH E 100 FT, TH N 2°21'30" E 1103.66 FT TO PL. OF BEG. BEING PART OF NW FRL, SEC 5 TIS-R5E 40.77 AC.

WE. GILLESPIE, RICHARD D. 5-8D
COM AT NE COR SEC. TH 100 FT IN N LINE OF SEC. TH 100 FT, TH S 70°05' W 108.35 FT, TH N 1°18' E 514.31 FT, TH E 100 FT, TH N 2°21'30" E 1103.66 FT TO PL. OF BEG. BEING PART OF NW FRL, SEC 5 TIS-R5E 40.77 AC.

WE. GILLESPIE, RICHARD D. 5-8D
COM AT NE COR SEC. TH 100 FT IN N LINE OF SEC. TH 100 FT, TH S 70°05' W 108.35 FT, TH N 1°18' E 514.31 FT, TH E 100 FT, TH N 2°21'30" E 1103.66 FT TO PL. OF BEG. BEING PART OF NW FRL, SEC 5 TIS-R5E 40.77 AC.

WE. GILLESPIE, RICHARD D. 5-8D
COM AT NE COR SEC. TH 100 FT IN N LINE OF SEC. TH 100 FT, TH S 70°05' W 108.35 FT, TH N 1°18' E 514.31 FT, TH E 100 FT, TH N 2°21'30" E 1103.66 FT TO PL. OF BEG. BEING PART OF NW FRL, SEC 5 TIS-R5E 40.77 AC.

WE. GILLESPIE, RICHARD D. 5-8D
COM AT NE COR SEC. TH 100 FT IN N LINE OF SEC. TH 100 FT, TH S 70°05' W 108.35 FT, TH N 1°18' E 514.31 FT, TH E 100 FT, TH N 2°21'30" E 1103.66 FT TO PL. OF BEG. BEING PART OF NW FRL, SEC 5 TIS-R5E 40.77 AC.

WE. GILLESPIE, RICHARD D. 5-8D
COM AT NE COR SEC. TH 100 FT IN N LINE OF SEC. TH 100 FT, TH S 70°05' W 108.35 FT, TH N 1°18' E 514.31 FT, TH E 100 FT, TH N 2°21'30" E 1103.66 FT TO PL. OF BEG. BEING PART OF NW FRL, SEC 5 TIS-R5E 40.77 AC.

WE. GILLESPIE, RICHARD D. 5-8D
COM AT NE COR SEC. TH 100 FT IN N LINE OF SEC. TH 100 FT, TH S 70°05' W 108.35 FT, TH N 1°18' E 514.31 FT, TH E 100 FT, TH N 2°21'30" E 1103.66 FT TO PL. OF BEG. BEING PART OF NW FRL, SEC 5 TIS-R5E 40.77 AC.

WE. GILLESPIE, RICHARD D. 5-8D
COM AT NE COR SEC. TH 100 FT IN N LINE OF SEC. TH 100 FT, TH S 70°05' W 108.35 FT, TH N 1°18' E 514.31 FT, TH E 100 FT, TH N 2°21'30" E 1103.66 FT TO PL. OF BEG. BEING PART OF NW FRL, SEC 5 TIS-R5E 40.77 AC.

WE. GILLESPIE, RICHARD D. 5-8D
COM AT NE COR SEC. TH 100 FT IN N LINE OF SEC. TH 100 FT, TH S 70°05' W 108.35 FT, TH N 1°18' E 514.31 FT, TH E 100 FT, TH N 2°21'30" E 1103.66 FT TO PL. OF BEG. BEING PART OF NW FRL, SEC 5 TIS-R5E 40.77 AC.

WE. GILLESPIE, RICHARD D. 5-8D
COM AT NE COR SEC. TH 100 FT IN N LINE OF SEC. TH 100 FT, TH S 70°05' W 108.35 FT, TH N 1°18' E 514.31 FT, TH E 100 FT, TH N 2°21'30" E 1103.66 FT TO PL. OF BEG. BEING PART OF NW FRL, SEC 5 TIS-R5E 40.77 AC.

WE. GILLESPIE, RICHARD D. 5-8D
COM AT NE COR SEC. TH 100 FT IN N LINE OF SEC. TH 100 FT, TH S 70°05' W 108.35 FT, TH N 1°18' E 514.31 FT, TH E 100 FT, TH N 2°21'30" E 1103.66 FT TO PL. OF BEG. BEING PART OF NW FRL, SEC 5 TIS-R5E 40.77 AC.

WE. GILLESPIE, RICHARD D. 5-8D
COM AT NE COR SEC. TH 100 FT IN N LINE OF SEC. TH 100 FT, TH S 70°05' W 108.35 FT, TH N 1°18' E 514.31 FT, TH E 100 FT, TH N 2°21'30" E 1103.66 FT TO PL. OF BEG. BEING PART OF NW FRL, SEC 5 TIS-R5E 40.77 AC.

WE. GILLESPIE, RICHARD D. 5-8D
COM AT NE COR SEC. TH 100 FT IN N LINE OF SEC. TH 100 FT, TH S 70°05' W 108.35 FT, TH N 1°18' E 514.31 FT, TH E 100 FT, TH N 2°21'30" E 1103.66 FT TO PL. OF BEG. BEING PART OF NW FRL, SEC 5 TIS-R5E 40.77 AC.

WE. GILLESPIE, RICHARD D. 5-8D
COM AT NE COR SEC. TH 100 FT IN N LINE OF SEC. TH 100 FT, TH S 70°05' W 108.35 FT, TH N 1°18' E 514.31 FT, TH E 100 FT, TH N 2°21'30" E 1103.66 FT TO PL. OF BEG. BEING PART OF NW FRL, SEC 5 TIS-R5E 40.77 AC.

WE. GILLESPIE, RICHARD D. 5-8D
COM AT NE COR SEC. TH 100 FT IN N LINE OF SEC. TH 100 FT, TH S 70°05' W 108.35 FT, TH N 1°18' E 514.31 FT, TH E 100 FT, TH N 2°21'30" E 1103.66 FT TO PL. OF BEG. BEING PART OF NW FRL, SEC 5 TIS-R5E 40.77 AC.

WE. GILLESPIE, RICHARD D. 5-8D
COM AT NE COR SEC. TH 100 FT IN N LINE OF SEC. TH 100 FT, TH S 70°05' W 108.35 FT, TH N 1°18' E 514.31 FT, TH E 100 FT, TH N 2°21'30" E 1103.66 FT TO PL. OF BEG. BEING PART OF NW FRL, SEC 5 TIS-R5E 40.77 AC.

WE. GILLESPIE, RICHARD D. 5-8D
COM AT NE COR SEC. TH 100 FT IN N LINE OF SEC. TH 100 FT, TH S 70°05' W 108.35 FT, TH N 1°18' E 514.31 FT, TH E 100 FT, TH N 2°21'30" E 1103.66 FT TO PL. OF BEG. BEING PART OF NW FRL, SEC 5 TIS-R5E 40.77 AC.

WE. GILLESPIE, RICHARD D. 5-8D
COM AT NE COR SEC. TH 100 FT IN N LINE OF SEC. TH 100 FT, TH S 70°05' W 108.35 FT, TH N 1°18' E 514.31 FT, TH E 100 FT, TH N 2°21'30" E 1103.66 FT TO PL. OF BEG. BEING PART OF NW FRL, SEC 5 TIS-R5E 40.77 AC.

BANK OF HURON RIVER TO PL. OF BEG. BEING PART OF SW FRL, SEC 6 TIS-R5E
WE. FORD MOTOR COMPANY 6-5
ALL THAT PART OF SW FRL, WHICH LIES S OF THE HURON RIVER AND N OF THE 854 FT CONTOUR SEC. 6 TIS R5E

WE. VARNEY, MRS. CHARLES 6-7
COM AT NW COR SEC. TH 140° E 2116.89 FT IN W LINE OF SEC. TH S 72°28' E 162.83 FT FOR A PL. OF BEG. TH N 2°13' E 123 FT, TH S 72°28' E 45 FT, TH S 2°13' W 125 FT, TH N 2°28' W 45 FT TO THE PL. OF BEG. BEING A PART OF SW FRL, SEC. 6 TIS R5E 0.13 AC.

WE. SMITH, RUSSELL, JR. 6-8A
COM AT NW COR SEC. TH SLY 1653.37 FT IN W LINE OF SEC. TH DEFL 85 30° LEFT 266.24 FT, TH DEFL 2°30' LEFT 431.0 FT TO SHORE OF BAY FOR PL. OF BEG. TH WLY 431.0 FT, TH DEFL 2°30' RIGHT 266.24 FT, TH SLY 384.32 FT IN W LINE OF SEC. TH DEFL 88 57° LEFT 164.02 FT, TH DEFL 4 0530° RIGHT 44.11 FT, TH DEFL 97° RIGHT 146.2 FT, TH ELY, NELY, ELY & NWLY ALONG SHORE OF HURON RIVER AND BASE LAKE TO THE PL. OF BEG. BEING PART OF NW FRL, SEC 6 TIS-R5E 7.51 AC.

WE. BASE LAKE ASSN, C/O P. THOMASSEN 6-8B
BEG AT ELY, POST OF SEC. 1, TIS-R4E, DEXTER TWP., TH SLY 190 FT IN W LINE OF SEC. 6, TIS-R5E, WEBSTER TWP., TH DEFL 85 30° LEFT 266.24 FT, TH DEFL 2°30' LEFT 431.0 FT TO SHORE OF BAY, TH NWLY, NLY, NELY, ELY & SLY ALONG SHORE OF BAY TO POINT IN WLY LINE OF LOTS IN COBBS UNRECORDED SUB TH NWLY 333.71 FT IN WLY LINE OF LOTS, TH DEFL 104°53' RIGHT TO POINT ON LOW WATER LINE, TH NLY 16 FT ALONG SAID LOW WATER LINE, TH WLY PARALLEL TO N LINE OF LOT 1 OF COBBS UNRECORDED PLAT 1083.84 FT, TH SLY 822.57 FT IN W LINE OF SEC. TO PL. OF BEG. BEING PART OF NW FRL, SEC 6 TIS-R5E 16.00 AC.

WE. GREVE, CLIFFORD H. 6-9
BEG AT A POINT WHICH IS 930.82 FT E OF, AND 820.90 FT S OF, THE NW COR SEC. TH S 20°28' E 50 FT, TH S 89°27' E 150 FT, TH N 20°28' W 50 FT, TH N 89°27' W 150 FT TO THE PL. OF BEG. BEING A PART OF NW FRL, SEC. 6 TIS R5E 0.17 AC.

WE. CALLAHAN, MARY E. 6-10
COM AT A POINT WHICH IS 930.82 FT E OF, AND 820.90 FT S OF, THE NW COR SEC. TH S 20°28' E 50 FT, TH S 89°27' E 150 FT, TH N 20°28' W 50 FT, TH N 89°27' W 150 FT TO THE PL. OF BEG. BEING A PART OF NW FRL, SEC. 6 TIS R5E 0.17 AC.

WE. CALLAHAN, MARY E. 6-11
COM AT A POINT WHICH IS 930.82 FT E OF, AND 820.90 FT S OF, THE NW COR SEC. TH S 20°28' E 50 FT, TH S 89°27' E 150 FT, TH N 20°28' W 50 FT, TH N 89°27' W 150 FT TO THE PL. OF BEG. BEING A PART OF NW FRL, SEC. 6 TIS R5E 0.17 AC.

WE. BLIESMER, LORENZE P. 6-12
COM AT A POINT WHICH IS 930.82 FT E OF, AND 820.90 FT S OF, THE NW COR SEC. TH S 20°28' E 50 FT, TH S 89°27' E 150 FT, TH N 20°28' W 50 FT, TH N 89°27' W 150 FT TO THE PL. OF BEG. BEING A PART OF NW FRL, SEC. 6 TIS R5E 0.17 AC.

WE. LOY, J. RALPH 6-13
COM AT A POINT WHICH IS 930.82 FT E OF, AND 820.90 FT S OF, THE NW COR SEC. TH S 20°28' E 50 FT, TH S 89°27' E 150 FT, TH N 20°28' W 50 FT, TH N 89°27' W 150 FT TO THE PL. OF BEG. BEING A PART OF NW FRL, SEC. 6 TIS R5E 0.17 AC.

WE. LOY, J. RALPH 6-14
COM AT A POINT WHICH IS 930.82 FT E OF, AND 820.90 FT S OF, THE NW COR SEC. TH S 20°28' E 50 FT, TH S 89°27' E 150 FT, TH N 20°28' W 50 FT, TH N 89°27' W 150 FT TO THE PL. OF BEG. BEING A PART OF NW FRL, SEC. 6 TIS R5E 0.17 AC.

WE. KINKLE, LUTHER 6-15
BEG AT A POINT WHICH IS 1065.72 FT E OF, AND 1001.96 FT S OF, THE NW COR SEC. TH S 32°47' E 209.14 FT, TH S 83°04' E 37.21 FT, TH N 26°41' E 71.61 FT, TH N 15°18' W 119.25 FT, TH N 89°27' W 150 FT TO THE PL. OF BEG. BEING A PART OF NW FRL, SEC. 6 TIS R5E 0.48 AC.

WE. UNIVERSITY OF MICHIGAN 6-16
SW FRL, EXC THAT PART LYING N OF THE 854 FT CONTOUR SEC. 6 TIS R5E

BROOKER'S SUBDIVISION
WE. SWEET, DR. ROBERT B. 37-1
LOTS 1 & 2, EXC THE E 1/2 FT AND 4 INS OF LOT 2

WE. BEVELANDER, MILDRED ARNET 37-2
ENTIRE LOT 3, THE E 1/2 FT AND 4 INS OF LOT 2, ALSO THE W 1/2 FT AND 4 INS OF LOT 4

WE. FISCHER, WILLIAM 37-3
LOTS 4 & 5, EXC THE W 1/2 FT AND 4 INS OF LOT 4

WE. MILLER, BEULAH L. 37-6
LOT 6

WE. LAGLER, KARL F. 37-7
LOT 7

WE. GREEN, FRANCIS O. 37-8
LOT 8 & W 1/2 OF LOT 9

WE. DANCER, LYNN C. 37-10
LOT 10 & E 1/2 OF LOT 9

WE. NUNGERSTER, W. J. 37-11
LOT 11

WE. MILSCH, JOSEPH E. 37-12
LOT 12 ALSO W 1/2 OF LOT 13

WE. CLINTON N. LESLIE 37-13
E 50 FT OF LOT 13

WE. CRAIG, ROBERT E. 37-14
LOT 14

WE. DINSTAN, HELOISE W. 37-15
LOT 15

WE. APPERLE, MAX 37-16
LOT 16

WE. GALLAGHER, EDMUND J. ET AL 37-17
LOT 17

WE. BETHKE, GERTRUDE, ET AL 37-18
LOT 18

WE. NUNGERSTER, WALTER J. 37-19
LOT 19

WE. DUNNING, MARGARET 38-5
LOT 5

WE. BLODGETT, ALEX 38-6
LOT 6

WE. BLICKENSTAFF, JOHN W. 38-7
LOT 7

WE. KEHL, MRS. DONALD F. 38-8
LOT 8

WE. ROHDE, GILBERT E. 38-9
LOT 9

WE. ELLSWORTH, PAUL 38-10
LOT 10

WE. ELLSWORTH, PAUL 38-11
LOT 11

WE. SALMETO, ANTHONY T. 38-12
LOT 12

WE. SALMETO, ANTHONY T. 38-13
LOT 13

WE. ANN ARBOR TRUST CO. 38-14
LOT 14

WE. ANN ARBOR TRUST CO. 38-15
LOT 15

WE. SIGNOR, CARL W. 38-16
LOT 16

WE. SIGNOR, CARL W. 38-17
LOT 17

WE. TAYLOR, JACK E. 38-18
LOT 18

WE. BEISSSEL, RICHARD J. 38-19
LOT 19

WE. HILLER, EVELAN A. 38-20
LOT 20

WE. BARNARD, SADIE A. 38-21
LOT 21

WE. BARNARD, SADIE A. 38-22
LOT 22

WE. MARSH, GERALD 38-23
LOT 23

WE. ROMAN, STANLEY 38-24
LOT 24

WE. GILLEN, ELIZABETH 38-25
LOT 25

WE. 38-26
LOT 26

WE. PARKER, ERNEST E. 38-27
LOT 27

WE. PARKER, ERNEST E. 38-28
LOT 28

WE. GILLEN, ELIZABETH J. 38-29
LOT 29

WE. GILLEN, ELIZABETH J. 38-30
LOT 30

WE. GILLESPIE, RICHARD 38-31
LOT 31

WE. GILLESPIE, RICHARD 38-32
LOT 32

WE. KNISLEY, HOLTON 38-33
LOT 33

WE. KNISLEY, HOLTON 38-34
LOT 34

WE. BARNARD, SADIE A. 38-35
LOT 35

WE. BARNARD, SADIE A. 38-36
LOT 36

WE. BARNARD, SADIE A. 38-37
LOT 37

WE. BARNARD, SADIE A. 38-38
LOT 38

WE. BARNARD, SADIE A. 38-39
LOT 39

WE. BARNARD, SADIE A. 38-40
LOT 40

WE. BARNARD, SADIE A. 38-41
LOT 41

WE. BARNARD, SADIE A. 38-42
LOT 42

WE. BARNARD, SADIE A. 38-43
LOT 43

WE. BARNARD, SADIE A. 38-44
LOT 44

WE. BARNARD, SADIE A. 38-45
LOT 45

WE. BARNARD, SADIE A. 38-46
LOT 46

WE. BARNARD, SADIE A. 38-47
LOT 47

WE. BARNARD, SADIE A. 38-48
LOT 48

WE. BARNARD, SADIE A. 38-49
LOT 49

WE. BARNARD, SADIE A. 38-50
LOT 50

WE. BARNARD, SADIE A. 38-51
LOT 51

WE. BARNARD, SADIE A. 38-52
LOT 52

WE. BARNARD, SADIE A. 38-53
LOT 53

WE. BARNARD, SADIE A. 38-54
LOT 54

WE. BARNARD, SADIE A. 38-55
LOT 55

WE. BARNARD, SADIE A. 38-56
LOT 56

WE. BARNARD, SADIE A. 38-57
LOT 57

WE. BARNARD, SADIE A. 38-58
LOT 58

WE. BARNARD, SADIE A. 38-59
LOT 59

WE. BARNARD, SADIE A. 38-60
LOT 60

WE. BARNARD, SADIE A. 38-61
LOT 61

WE. BARNARD, SADIE A. 38-62
LOT 62

WE. BARNARD, SADIE A. 38-63
LOT 63

WE. BARNARD, SADIE A. 38-64
LOT 64

WE. BARNARD, SADIE A. 38-65
LOT 65

WE. BARNARD, SADIE A. 38-66
LOT 66

WE. BARNARD, SADIE A. 38-67
LOT 67

WE. BARNARD, SADIE A. 38-68
LOT 68

WE. BARNARD, SADIE A. 38-69
LOT 69

WE. BARNARD, SADIE A. 38-70
LOT 70

WE. BARNARD, SADIE A. 38-71
LOT 71

WE. BARNARD, SADIE A. 3

Lake Project Continued

DE. ABERDEEN, WINIFRED 2-9

LOT 32 OF ELM GROVE NO. 1 SUB UNRECORDED, DESC AS FOLLOWS, COM AT THE E¹/₄ POST OF SEC. TH N 89°43' W 937.37 FT IN THE E & W¹/₄ LINE, TH S 12°47' W 182.56 FT, TH S 8°27' W 195.80 FT TO A POINT OF CURVE, TH IN THE ARC OF A CIRCULAR CURVE TO THE RIGHT THRU THE ENTIRE CURVE, SAID CURVE HAVING A CENTRAL ANGLE OF 27°34' AND A RADIUS OF 187.00 FT, TH S 36°01' W 112.98 FT TO A POINT OF CURVE, TH IN THE ARC OF A CIRCULAR CURVE TO THE LEFT THRU THE ENTIRE CURVE FOR A PL OF BEG, SAID CURVE HAVING A CENTRAL ANGLE OF 35°38' AND A RADIUS OF 813 FT, TH S 0°23' W 45 FT, TH N 81°26' W 100 FT, TH N 3°31' E 59.91 FT, TH S 72°43'30" E 100 FT TO THE PL OF BEG, BEING A PART OF SE¹/₄ SEC. 2 TIS R4E

DE. HARGRAVES, GEORGE C. 2-10

LOT 33 OF ELM GROVE NO. 1 SUB, UNRECORDED, COM AT E¹/₄ POST OF SEC. TH N 89°34' W 1036.47 FT IN THE E & W¹/₄ LINE, TH S 12°47' W 186.34 FT, TH S 8°27' W 207.75 FT, TH S 3°31' W 45 FT, TH S 72°43'30" E 100 FT, TO A POINT IN A CURVE, TH NLY IN THE ARC OF SAID CIRCULAR CURVE TO THE RIGHT THRU A CENTRAL ANGLE OF 8°14'50", THE CHORD SUBTENDING SAID ARC BEING 45 FT IN LENGTH AND HAVING A BEARING OF N 4°30'30" E, SAID CURVE HAVING A RADIUS OF 313.00 FT AND A CENTRAL ANGLE OF 35°38', TH N 72°49'30" W 100.76 FT TO THE PL OF BEG, BEING A PART OF SE¹/₄ SEC. 2 TIS R4E

DE. MISUKAITIS, WM. G. 2-11

LOT 34 OF ELM GROVE NO. 1 SUB, UNRECORDED, DESC AS FOLLOWS, COM AT THE E¹/₄ POST OF SEC. TH N 89°43' W 1036.47 FT IN THE E & W¹/₄ LINE, TH S 12°47' W 186.34 FT, TH S 8°27' W 207.75 FT, TH S 3°31' W 45 FT, TH S 72°43'30" E 100.76 FT TO A POINT ON A CURVE, TH NLY IN THE ARC OF SAID CIRCULAR CURVE TO THE RIGHT THRU A CENTRAL ANGLE OF 8°14'50", THE CHORD OF SAID ARC BEING 45 FT IN LENGTH AND HAVING A BEARING OF N 4°30'30" E, THE RADIUS OF SAID CURVE BEING 313 FT, TH N 73°26' W 107.90 FT TO THE PL OF BEG, BEING A PART OF SE¹/₄ SEC. 2 TIS R4E

DE. BIESKE, DONALD L. 2-12

LOT 35, ELM GROVE NO. 1 SUB, UNRECORDED, DESC AS FOLLOWS, COM AT THE E¹/₄ POST OF SEC. TH N 89°43' W 1036.47 FT IN THE E & W¹/₄ LINE, TH S 12°47' W 186.34 FT, TH S 8°27' W 207.75 FT, TH S 3°31' W 45 FT, TH S 72°43'30" E 100.76 FT TO A POINT ON A CIRCULAR CURVE, TH NLY IN THE ARC OF SAID CIRCULAR CURVE TO THE RIGHT THRU A CENTRAL ANGLE OF 8°14'50", THE CHORD SUBTENDING SAID ARC BEING 45 FT IN LENGTH AND HAVING A BEARING OF N 4°30'30" E, SAID CURVE HAVING A RADIUS OF 313.00 FT AND A CENTRAL ANGLE OF 35°38', TH N 71°45' W 105.56 FT TO THE PL OF BEG, BEING A PART OF SE¹/₄ SEC. 2 TIS R4E

DE. HARDY, WILLARD G. 2-13

LOT 36 ELM GROVE NO. 1 SUB, UNRECORDED, DESC AS FOLLOWS, COM AT E¹/₄ POST OF SEC. TH N 89°43' W 1036.47 FT IN THE E & W¹/₄ LINE, TH S 12°47' W 186.34 FT, TH S 8°27' W 207.75 FT, TH S 3°31' W 45 FT, TH S 72°43'30" E 100.76 FT TO A POINT ON A CIRCULAR CURVE, TH NLY IN THE ARC OF SAID CIRCULAR CURVE TO THE RIGHT THRU A CENTRAL ANGLE OF 8°14'50", THE CHORD SUBTENDING SAID ARC BEING 45 FT IN LENGTH AND HAVING A BEARING OF N 4°30'30" E, SAID CURVE HAVING A RADIUS OF 313.00 FT AND A CENTRAL ANGLE OF 35°38', TH N 70°35'30" W 100.37 FT TO THE PL OF BEG, BEING A PART OF SE¹/₄ SEC. 2 TIS R4E

DE. HOWE, JOHN W. 2-14A-1

PART OF LOTS 47 & 48 OF ELM GROVE SUBDIVISION NO. 1, UNRECORDED, DESC AS COM AT E¹/₄ POST OF SEC. TH N 89°43' W 937.37 FT IN THE E & W¹/₄ LINE, TH S 12°47' W 186.34 FT, TH N 87°25' W 98.1 FT, TH N 12°47' E 45 FT, TH S 87°25' E 98.1 FT TO PL OF BEG, BEING PART OF SE¹/₄ SEC. 2 TIS R4E

DE. REDIES, DOUGLAS, ET AL. 2-14A-2

PART OF 48 OF ELM GROVE NO. 1 SUB, UNRECORDED, DESC AS COM AT E¹/₄ POST OF SEC. TH N 89°43' W 937.37 FT IN THE E & W¹/₄ LINE FOR PL OF BEG, TH S 12°47' W 186.34 FT, TH N 87°25' W 98.1 FT, TH N 12°47' E 45 FT, TH S 87°25' E 99.1 FT TO PL OF BEG, BEING PART OF SE¹/₄ SEC. 1 TIS R4E

DE. BITTERS, DONALD A. 2-14A-3

PART OF LOTS 46 & 47 ELM GROVE SUBDIVISION NO. 1 UNRECORDED, DESC AS COM AT E¹/₄ POST OF SEC. TH N 89°43' W 937.37 FT IN THE E & W¹/₄ LINE, TH S 12°47' W 186.34 FT FOR PL OF BEG, TH S 12°47' W 45 FT, TH N 87°25' W 98.1 FT, TH N 12°47' E 45 FT, TH S 87°25' E 98.1 FT TO PL OF BEG, BEING PART OF SE¹/₄ SEC. 2 TIS R4E

DE. BORDINE, DORIS, ET AL. 2-14B

PART OF LOTS 45 & 46 AND PART OF ELM DRIVE, ELM GROVE NO. ONE, UNRECORDED, COM AT E¹/₄ POST OF SEC. TH N 89°43' W 937.37 FT IN THE E & W¹/₄ LINE, TH S 12°47' W 186.34 FT FOR PL OF BEG, TH S 12°47' W 55.3 FT, TH S 8°27' W 120.7 FT, TH N 87°25' W 98.70 FT, TH N 8°27' E 4.33 FT, TH N 12°47' E 63.12 FT, TH S 87°25' E 98.10 FT TO PL OF BEG, BEING PART OF SE¹/₄ SEC. 2 TIS R4E

DE. ROSS, BETSY H. 2-14C-1

PART OF LOT 44 & PART OF ELM DRIVE, ELM GROVE NO. 1 SUBDIVISION, UNRECORDED, DESC AS COM AT E¹/₄ POST OF SEC. TH N 89°34' W 937.37 FT IN THE E & W¹/₄ LINE, TH S 12°47' W 182.56 FT, TH S 8°27' W 120.7 FT FOR PL OF BEG, TH S 8°27' W 7.5 FT, TH N 87°20' W 98.9 FT, TH N 8°27' E 7.5 FT, TH S 87°20' W 98.9 FT TO PL OF BEG, BEING PART OF SE¹/₄ SEC. 2 TIS R4E

DE. DALLMAN, ANNA 2-14C-2

PART OF LOTS 43 & 44, ELM GROVE SUB. NO. 1, UNRECORDED, DESC AS COM AT E¹/₄ POST OF SEC. TH N 89°34' W 937.37 FT IN THE E & W¹/₄ LINE, TH S 12°47' W 182.56 FT, TH S 8°27' W 120.7 FT FOR PL OF BEG, TH S 8°27' W 60 FT, TH N 87°20' W 98.9 FT, TH N 8°27' E 60 FT, TH S 87°20' EAST 98.9 FT TO PL OF BEG, BEING PART OF SE¹/₄ SEC. 2 TIS R4E

DE. ALLMENDINGER, MARTIN N. 2-14C-3

PART OF LOT 44 OF ELM GROVE SUB. NO. 1 UNRECORDED, DESC AS COM AT E¹/₄ POST OF SEC. TH N 89°34' W 937.37 FT IN THE E & W¹/₄ LINE, TH S 12°47' W 182.56 FT, TH S 8°27' W 120.7 FT FOR PL OF BEG, TH S 8°27' W 60 FT, TH N 87°20' W 98.9 FT, TH N 8°27' E 60 FT, TH S 87°20' EAST 98.9 FT TO PL OF BEG, BEING PART OF SE¹/₄ SEC. 2 TIS R4E

DE. LANGE, WILLIAM F. 2-14D

LOT 42 & PART OF LOTS 41 & 43, ELM GROVE NO. 1 SUB, UNRECORDED, DESC AS COM AT E¹/₄ POST OF SEC. TH N 89°43' W 937.37 FT IN THE E & W¹/₄ LINE, TH S 12°47' W 182.56 FT, TH S 8°27' W 124.61 FT FOR PL OF BEG, TH S 8°27' W 60 FT, TH N 87°20' W 98.90 FT, TH N 8°27' E 60 FT, TH S 87°20' W 98.9 FT TO PL OF BEG, BEING PART OF SE¹/₄ SEC. 2 TIS R4E

DE. PORTER, HAROLD & CARMEN 2-14E

LOT 40, PART OF LOT 41 & MYRTLE DRIVE OF ELM GROVE NO. 1, UNRECORDED, DESC AS COMMENCING AT E¹/₄ POST OF SEC. TH N 89°43' W 937.37 FT IN THE E & W¹/₄ LINE, TH S 12°47' W 182.56 FT, TH S 8°27' W 119.1 FT, TH SWLY 82.36 FT IN ARC OF CURVE RIGHT OF 187 FT RADIUS THRU A CENTRAL ANGLE OF 25°16'40", THE CHORD BEARS S 21°05'20" W 81.83 FT, TH N 79°25' W 104.74 FT, TH S 21°05' E 52.35 FT, TH N 8°27' E 31.02 FT, TH S 87°20' E 52.9 FT TO PL OF BEG, BEING PART OF SE¹/₄ SEC. 2 TIS R4E

DE. WYMAN, ROBERT E. 2-14F

LOTS 37, 38, & 39 OF ELM GROVE NO. 1 SUB, UNRECORDED, DESC AS COMMENCING AT E¹/₄ POST OF SEC. TH N 89°43' W 937.37 FT IN THE E & W¹/₄ LINE, TH S 12°47' W 182.56 FT, TH S 8°27' W 195.8 FT, TH S 21°05'20" W 82.83 FT FOR PL OF BEG, TH SWLY IN ARC OF CURVE RIGHT OF 187 FT RADIUS THRU A CENTRAL ANGLE OF 2°17'20", THE CHORD BEARS S 34°52'20" W 7.47 FT, TH S 21°05' W 112.98 FT, TH SWLY IN ARC OF CURVE LEFT OF 2°3 FT RADIUS THRU A CENTRAL ANGLE OF 2°38'40", THE CHORD BEARS S 34°41'40" W 14.45 FT, TH N 72°35'30" W 1.037 FT, TH N 36°05' E 122 FT, TH S 79°25' E 104.74 FT TO PL OF BEG, BEING PART OF SE¹/₄ SEC. 2 TIS R4E

DE. LAMBERT, WILLIAM 2-16

BEG AT THE SE COR OF LOT 1 OF ELM GROVE, A RECORDED SUB, TH S 61°41' W 118.42 FT ALONG THE SLY LINE OF LOT 1, TH S 14°12' E 18.31 FT, TH N 70°43' E 115.00

FT, TH N 14°12' W 37.07 FT TO PL OF BEG, ALSO COM AT THE SE COR OF LOT 1 OF ELM GROVE, A RECORDED SUB, TH S 61°41' W ALONG THE SLY LINE OF SAID PLAT 118.42 FT FOR A PL OF BEG, TH CONTINUING S 61°41' W 122.19 FT, TH S 46°30' E 39.08 FT, TH N 67°20' E 98.73 FT, TH N 14°12' W 48.31 FT TO THE PL OF BEG, BEING A PART OF NE¹/₄ OF SE¹/₄ SEC. 2 TIS R4E

DE. HEUSEL, FRANK 2-17

COM AT THE SE COR OF LOT 1 OF ELM GROVE, A RECORDED SUB, TH S 14°12' E, MAKING A SWLY ANGLE OF 75°33' WITH THE SLY LINE OF LOT 1, AND RUNNING 37.07 FT FOR A PL OF BEG, TH S 70°43' W 115 FT, TH S 14°12' E 30 FT, TH N 70°43' E 115.00 FT, TH N 14°12' W 30.00 FT TO PL OF BEG, BEING A PART OF NE¹/₄ OF SE¹/₄ SEC. 2 TIS R4E

DE. SMITH, JAMES MRS. 2-18

COM AT THE SE COR OF LOT 1 OF ELM GROVE, A RECORDED SUB, TH S 61°41' W 118.42 FT ALONG THE SLY LINE OF LOT 1, TH S 14°12' E 48.31 FT FOR A PL OF BEG, TH S 67°20' W 98.73 FT, TH S 46°30' E 14.42 FT, TH S 43°00' E 15.58 FT, TH N 68°34' E 83.06 FT, TH N 70°43' E 115 FT, TH N 14°12' W 30.00 FT, TH S 70°43' W 115 FT TO PL OF BEG, BEING A PART OF NE¹/₄ OF SE¹/₄ SEC. 2 TIS R4E

DE. EHNIS, OSWALD F. 2-18A

COM AT SE COR OF LOT 1 OF ELM GROVE, A RECORDED SUB, TH S 61°41' W 118.42 FT ALONG THE SLY LINE OF LOT 1, TH S 14°12' E 78.31 FT FOR A PL OF BEG, TH S 14°12' E 30 FT, TH N 70°43' E 115 FT, TH N 14°12' W 30 FT, TH S 70°43' W 115 FT TO PL OF BEG, BEING A PART OF NE¹/₄ OF SE¹/₄ SEC. 2 TIS R4E

DE. SMITH, FRED 2-18B

COM AT THE SE COR OF LOT 1 OF ELM GROVE, A RECORDED SUB, TH S 61°41' W 118.42 FT ALONG THE SLY LINE OF LOT 1, TH S 14°12' E 78.31 FT FOR A PL OF BEG, TH S 68°34' W 83.06 FT, TH S 43°00' E 30 FT, TH NELY TO A POINT, TH N 14°12' W 30 FT TO PL OF BEG, BEING A PART OF NE¹/₄ OF SE¹/₄ SEC. 2 TIS R4E

DE. GATZKA, EDWARD & ADELINE 2-20

COM AT THE SE COR OF LOT 1 OF ELM GROVE, A RECORDED SUB, TH S 61°41' W 118.42 FT ALONG THE SLY LINE OF LOT 1, TH S 14°12' E 108.31 FT FOR A PL OF BEG, TH N 70°43' E 115 FT, TH S 14°12' W 30 FT, TH S 70°43' W 115.00 FT, TH N 14°12' W 30 FT TO PL OF BEG, BEING A PART OF NE¹/₄ OF SE¹/₄ SEC. 2 TIS R4E

DE. SMITH, FRED 2-21

COM AT THE SE COR OF LOT 1, ELM GROVE, A RECORDED SUB, TH S 61°41' W 118.42 FT ALONG THE SLY LINE OF LOT 1, TH S 14°12' E 108.31 FT FOR A PL OF BEG, TH S 70°43' W 115 FT, TH S 70°43' W 115.00 FT, TH S 43°00' E 45 FT, TH S 87°33' E 48.29 FT, TH N 14°12' W 60 FT TO THE PL OF BEG, BEING A PART OF NE¹/₄ OF SE¹/₄ SEC. 2 TIS R4E

DE. GATZKA, EDWARD F. 2-22

COM AT THE SE COR OF LOT 1 OF ELM GROVE, A RECORDED SUB, TH S 14°12' E 157.07 FT FOR A PL OF BEG, TH S 14°12' E 30 FT, TH N 70°43' W 115 FT, TH N 14°12' W 30 FT, TH N 70°43' E 115 FT TO THE PL OF BEG, BEING A PART OF NE¹/₄ OF SE¹/₄ SEC. 2 TIS R4E

DE. SMITH, FRED 2-23

COM AT THE SE COR OF LOT 1 OF ELM GROVE, A RECORDED SUB, TH S 14°12' E 187.07 FT FOR A PL OF BEG, TH S 14°12' E 30 FT, TH N 70°43' W 115 FT, TH N 14°12' W 30 FT, TH N 70°43' E 115 FT TO THE PL OF BEG, BEING A PART OF NE¹/₄ OF SE¹/₄ SEC. 2 TIS R4E

DE. FAIRBANKS, CLARENCE B. 2-24

COM AT THE SE COR OF LOT 1 OF ELM GROVE, A RECORDED SUB, TH S 61°41' W 110.17 FT, TH S 14°12' E 203.61 FT FOR A PL OF BEG, TH DEFL 11°13' TO THE LEFT 45 FT, TH DEFL 83°49' TO THE LEFT 92.20 FT, TH DEFL 84°58' TO THE LEFT 45 FT, TH DEFL 95°05' TO THE LEFT 106.22 FT TO THE PL OF BEG, BEING A PART OF NE¹/₄ OF SE¹/₄ SEC. 2 TIS R4E

DE. BEAUDOIN, EMIL 2-25

COM AT THE SE COR OF LOT 1 OF ELM GROVE, A RECORDED SUB, TH S 14°12' E 286.07 FT FOR A PL OF BEG, TH DEFL 84°58' TO THE RIGHT 110.20 FT, TH DEFL 113°46'30" TO THE LEFT 30 FT, TH DEFL 61°49'30" TO THE LEFT 95.50 FT, TH DEFL 86°22' TO THE LEFT 30 FT TO THE PL OF BEG, BEING A PART OF NE¹/₄ OF SE¹/₄ SEC. 2 TIS R4E

DE. ZIMMERMAN, JOHN F. 2-26

COM AT THE SE COR OF LOT 1, ELM GROVE, A RECORDED SUB, TH S 14°12' E 296.07 FT FOR A PL OF BEG, TH DEFL 86°22' TO THE RIGHT 95.50 FT, TH DEFL 115°10'30" TO THE LEFT 30.00 FT, TH DEFL 62°56' TO THE LEFT 83.00 FT, TH DEFL 96°25'30" TO THE LEFT 17.23 FT, TH DEFL 8°10' TO THE RIGHT 12.77 FT TO THE PL OF BEG, BEING A PART OF NE¹/₄ OF SE¹/₄ SEC. 2 TIS R4E

DE. SHOOK, ROY E. 2-27

COM AT SE COR OF LOT 1 OF ELM GROVE, A RECORDED SUB, TH S 14°12' E 308.84 FT, TH DEFL 8°10' TO THE LEFT 17.23 FT FOR A PL OF BEG, TH DEFL 96°25'30" TO THE RIGHT 83 FT, TH DEFL 117°04' TO THE LEFT 30 FT, TH DEFL 60°29'30" TO THE LEFT 72.93 FT, TH DEFL 98°52' TO THE LEFT 30 FT TO THE PL OF BEG, BEING A PART OF NE¹/₄ OF SE¹/₄ SEC. 2 TIS R4E

DE. SMITH, GLEN J. 2-28

COM AT THE SE COR OF LOT 1, ELM GROVE, A RECORDED SUB, TH S 14°12' E 308.84 FT, TH DEFL 8°10' TO THE LEFT 47.23 FT FOR A PL OF BEG, TH DEFL 98°52' TO THE RIGHT 72.93 FT, TH DEFL 119°30'30" TO THE LEFT 76.19 FT, TH DEFL 70°59'30" TO THE LEFT 45.20 FT, TH DEFL 88°22' TO THE LEFT 58.83 FT TO THE PL OF BEG, BEING A PART OF NE¹/₄ OF SE¹/₄ SEC. 2 TIS R4E

DE. BOCK, GENEVIEVE 2-28A

COM AT SE CORNER OF LOT 1 OF ELM GROVE, A RECORDED SUBDIVISION, TH S 14°12' E 308.84 FT, TH S 22°22' E 106.06 FT, TH S 68° W 45.12 FT TO NELY LINE OF PINKNEY ROAD, TH S 43° E 38 FT IN NELY LINE OF PINKNEY ROAD TO S LINE OF NE¹/₄ OF SE¹/₄, TH S 42°20' E 75 FT IN NELY LINE OF PINKNEY ROAD FOR PL OF BEG, TH CONT S 42°20' E 86.3 FT ALONG HWY, TH N 45°40' E 100 FT, TH NWLY TO A POINT IN THE S LINE OF NE¹/₄ OF SE¹/₄, SAID POINT BEING 143.95 FT ELY FROM INTERSECTION OF NELY LINE OF PINKNEY ROAD & THE S LINE OF NE¹/₄ OF SE¹/₄, TH N 89°30' W 82.95 FT IN S LINE OF NE¹/₄ OF SE¹/₄, TH SELY TO A POINT NORTH 55°20' E 43 FT FROM PL OF BEG, TH S 55°20' W 43 FT TO PL OF BEG, BEING PART OF SE¹/₄ OF SE¹/₄ SEC. 2 TIS R4E

DE. BOCK, GENEVIEVE 2-28B

COM AT NW COR OF SE¹/₄ OF SE¹/₄, TH S 88°33' E 385.5 FT IN N LINE OF SE¹/₄ OF SE¹/₄, TH S 44°20' E 161.31 FT IN NELY LINE OF HWY FOR PL OF BEG, TH S 44°20' E 50 FT, TH N 45°40' E 100 FT, TH N 44°20' W 50 FT, TH S 45°40' W 100 FT TO PL OF BEG, BEING PART OF SE¹/₄ OF SE¹/₄ SEC. 2 TIS R4E

DE. MELTON, GERALD L. 2-28C

COM AT SE COR OF LOT 1, ELM GROVE, A RECORDED SUB, TH S 14°12' EAST 308.84 FT, TH S 22°22' E 156.06 FT TO A POINT IN THE S LINE OF NE¹/₄ OF SE¹/₄, FOR A PL OF BEG, TH N 22°22' W 50 FT, TH S 66°00' W 45.20 FT TO THE NELY LINE OF THE PINKNEY ROAD, TH S 44°20' E 38 FT TO THE S LINE OF THE NE¹/₄ OF SE¹/₄, TH S 89°51'30" E 34.41 FT IN S LINE OF NE¹/₄ OF SE¹/₄, TO THE PL OF BEG, BEING A PART OF SE¹/₄ SEC. 2 TIS R4E

DE. MELTON, GERALD L. 2-28D

COM AT SE COR OF LOT 1, ELM GROVE, A RECORDED SUB, TH S 14°12' EAST 308.84 FT, TH S 22°22' E 156.06 FT TO A POINT IN THE S LINE OF NE¹/₄ OF SE¹/₄, FOR A PL OF BEG, TH N 22°22' W 50 FT, TH S 66°00' W 45.20 FT TO THE NELY LINE OF THE PINKNEY ROAD, TH S 44°20' E 38 FT TO THE S LINE OF THE NE¹/₄ OF SE¹/₄, TH S 89°51'30" E 34.41 FT IN S LINE OF NE¹/₄ OF SE¹/₄, TO THE PL OF BEG, BEING A PART OF SE¹/₄ SEC. 2 TIS R4E

DE. MELTON, GERALD L. 2-28E

COM AT SE COR OF LOT 1, ELM GROVE, A RECORDED SUB, TH S 14°12' EAST 308.84 FT, TH S 22°22' E 156.06 FT TO A POINT IN THE S LINE OF NE¹/₄ OF SE¹/₄, FOR A PL OF BEG, TH N 22°22' W 50 FT, TH S 66°00' W 45.20 FT TO THE NELY LINE OF THE PINKNEY ROAD, TH S 44°20' E 38 FT TO THE S LINE OF THE NE¹/₄ OF SE¹/₄, TH S 89°51'30" E 34.41 FT IN S LINE OF NE¹/₄ OF SE¹/₄, TO THE PL OF BEG, BEING A PART OF SE¹/₄ SEC. 2 TIS R4E

DE. HOWARD, HENRY NEIL 2-30

COM AT THE NW COR OF SE¹/₄ OF SE¹/₄ OF SEC. TH S 89°33' E 385.00 FT IN THE N LINE OF SE¹/₄ OF SE¹/₄, TH S 44°20' E 215 FT FOR A PL OF BEG, TH S 44°20' E 40 FT, TH N 55°20' E 100 FT, TH N 44°20' W 40 FT, TH S 55°20' W 100 FT TO THE PL OF BEG BEING A PART OF SE¹/₄ OF SE¹/₄ SEC. 2 TIS R4E

DE. HOWARD, RUTH 2-31

COM AT NW COR OF SE¹/₄ OF SE¹/₄ OF SEC. TH S 89°33' E 385.00 FT IN THE N LINE OF SE¹/₄ OF SE¹/₄, TH S 44°20' E 215 FT FOR A PL OF BEG, TH S 44°20' E 40 FT, TH N 55°20' E 100 FT, TH N 44°20' W 40 FT, TH S 55°20' W 100 FT TO THE PL OF BEG BEING A PART OF SE¹/₄ OF SE¹/₄ SEC. 2 TIS R4E

DE. ZAHN, CALVIN 2-32

COM AT NW COR OF SE¹/

Lake Project Continued

LOT 12
DE. DICKEN, SAUL 48-13
LOT 13
DE. BATES, EVELYN 48-14
LOT 14
DE. KLEIN, SHIRLEY ANN ET AL 48-15
LOT 15
DE. FEINER, FLOSSIE 48-16
LOT 16
DE. FEINER, FLOSSIE 48-17
LOT 17
DE. FEINER, FLOSSIE 48-18
LOT 18

PORTAGE LAKE SHORES

DE. SMITH, GEORGE E. 50-1A
LOT 2 & E 5 FT OF LOT 1, ALSO BEG AT NE COR OF LOT 2 TH IN NLY EXTENSION OF E LINE OF LOT 2 TO N LINE OF SW 1/4 OF SW 1/4, TH W 45 FT, TH S TO N LINE OF LOT 1, TH 89°40' E 11.5 FT TO PL OF BEG, BEING PART OF SW 1/4 OF SW 1/4, SEC 1 & PART OF LOTS 1 & 2
DE. BURNS, ROBERT H. 50-1B
LOT 1, EXC ELY 5 FT, ALSO BEG AT NW COR OF LOT 1, TH S 13°45' W 26 FT, TH N 71° 53' W 101 FT, TH NLY TO N LINE OF SW 1/4, 185 FT E OF W LINE OF SEC, TH W 45 FT, TH S
* TO N LINE OF LOT 1, TH N 84°30' W 35 FT TO PL OF BEG, BEING PART OF SW 1/4 OF SW 1/4, SEC 1 & PART OF LOT 1
DE. JAGGERS, RUBY G. 50-2
LOT 3
DE. LEIGH, JOHN P. 50-3
LOT 4
DE. LEIGH, JOHN P. 50-4
LOT 5
DE. ALLMENDINGER, VICTOR A. 50-5
LOT 6
DE. CLARK, NEWTON W. 50-6
LOT 7
DE. CLARK, NEWTON W. 50-7
LOT 8
DE. NICHOL, ANTIONETTE I. 50-8
LOT 9
DE. NICHOL, ANTIONETTE I. 50-9
LOT 10
DE. PRIESKORN, RICHARD 50-10
LOT 11
DE. PRIESKORN, RICHARD 50-11
LOT 12
DE. PLUSKOT, OTTO 50-12
LOT 13
DE. READ, ARTHUR W. 50-13
LOT 14
DE. WATERS, RICHARD J. 50-14
LOT 15
DE. GALE, LEROY 50-15
LOT 16
DE. WEBER, MARY C. 50-16
LOT 17
DE. REBEL, NICK 50-17
LOT 18
DE. DAWDY, D. L. 50-18
LOT 19
DE. LANSKY, GEORGE G. 50-19
LOT 20
DE. ZILE, MARTIN 50-20
LOT 21
DE. CLAPSADLE, HOWARD B. 50-21
LOT 22
DE. KOBREHEL, PETER 50-22
LOT 23
DE. KOBREHEL, PETER 50-23
LOT 24
DE. ERDMAN, MELVIN W. 50-24
LOT 25
DE. SWENDER, ANTHONY 50-25
LOT 26
DE. DRINKERT, MATTHEW 50-26
LOT 27
DE. JOHNSON, EFFIE M. 50-27
LOT 28
DE. JOHNSON, EFFIE M. 50-28
LOT 29
DE. STAUDENMAIER, BETTY J. 50-29
LOT 30
DE. DALMER, HENRY J. 50-30
LOT 31
DE. DALMER, HENRY J. 50-31
LOT 32
DE. HUGHES, C. A. 50-32
LOT 33
DE. HUGHES, C. A. 50-33
LOT 34
DE. DEPUE, DAVID & MARY 50-34
LOT 35
DE. HUGHES, C. A. 50-35
LOT 36
DE. HUGHES, C. A. 50-36
LOT 37

WOODLAND BEACH

DE. BAKER, JOHN T. 54-1
LOT 1
DE. MARTIN, HARRY S. ET AL 54-2
LOT 2
DE. MCNUTT, J. F. 54-3
LOT 3
DE. MCNUTT, J. F. 54-4
LOT 4
DE. DAVENPORT, GLEN G. 54-5A
N 1/3 OF LOT 5
DE. WEBER, JOHN H. 54-5B
N 1/3 OF S 2/3 OF LOT 5
DE. CARMODY, THOMAS M. 54-5C
S 1/3 OF LOT 5
DE. VAN ETEN, JOHN W. 54-6
LOT 6
DE. ELY, W. C. 54-7
LOT 7
DE. VAN ETEN, JOHN W. 54-8
LOT 8
DE. MCNUTT J.F. 54-9
LOT 9
DE. STURM, WALTER C. 54-10
LOT 10
DE. STURM, WALTER C. 54-11
LOT 11
DE. STURM, WALTER C. 54-12
LOT 12
DE. STURM, WALTER C. 54-13
LOT 13
DE. ELY, W. C. 54-14
LOT 14
DE. VAN ETEN, JOHN W. 54-15
LOT 15
DE. DAVENPORT, GLEN G. 54-16
LOT 16
DE. WEBER, JOHN H. 54-17
LOT 17
DE. CARMODY, THOMAS M. 54-18
LOT 18
DE. MARTIN, HARRY S. ET AL 54-19
LOT 19
DE. BAKER, JOHN T. 54-20
LOT 20
DE. HARRIS, NATHAN L. 54-21
ENTIRE LOT 21 ALSO THE N 15 FT IN WIDTH OF LOT 22 THE S LINE OF SAID N 15 FT BEING PARALLEL TO THE N LINE OF LOT 22
DE. FELLRATH, JEROME J. 54-22
THE S 30 FT IN WIDTH OF LOT 22 AND THE N 30 FT IN WIDTH OF LOT 23, THE SLY & NLY BOUNDARIES OF THE ABOVE DESC LAND BEING PARALLEL TO THE LINE THROUGH LOTS 22 & 23
DE. COLEMAN, J. RICHARD 54-23
ENTIRE LOT 24 ALSO THE S 15 FT IN WIDTH OF LOT 23, THE NLY LINE OF SAID S 15 FT BEING PARALLEL TO THE S LINE OF LOT 23
DE. BELOW, DOROTHY M. 54-24
LOT 25
DE. ASH, NORMAN L. 54-25
LOT 26
DE. ATLEE, WAYNE C. 54-26

LOT 27
DE. ATLEE, WAYNE C. 54-27
LOT 28
DE. ATLEE, FLORENCE 54-28
LOT 29
DE. ATLEE, FLORENCE 54-29
LOT 30
DE. CARR, WAYNE 54-30
LOT 31
DE. ATLEE, FLORENCE 54-31
LOT 32
DE. CHANULT, MARVIN 54-32
LOT 33
DE. HARDY, TOMMY 54-33
LOT 34
DE. BENNALACK, MISS FAY 54-34
LOT 35
DE. BENNALACK, MISS FAY 54-35
S 1/2 OF LOT 36
DE. OTTO, DUANE 54-36
LOT 37 AND N 1/2 OF LOT 36
DE. TRIPP, JAMES E. 54-37
LOT 38
DE. TRIPP, JAMES E. 54-38
S 1/2 OF LOT 39
DE. KOCH, NORMAN 54-39
LOT 40 & N 1/2 OF LOT 39
DE. MANTYK, F. 54-40
LOT 41

PLEASANT BEACH ADDITION TO PORTAGE LAKE RESORT

DE. MC NAUGHT, JOHN M. & SHIRLEY A. 45-1
LOT 1 & 2, ALSO BEG AT THE NE COR OF LOT 1, TH S 75°52' W 260 FT TO THE NW COR LOT 1, TH S 75° 52' W 9.90 FT, TH N 39°57' E 100 FT, TH ELY 201.67 FT TO THE PL OF BEG, BEING A PART OF THE SE FRLK OF SEC 1 AND ENTIRE LOTS 1 & 2, EXC E 11 FT OF LOT 1 & E 11.5 FT OF LOT 2
DE. WATSON, JOHN H. 45-2
LOT 3, EXC E 11.75 FT
DE. HEROD, FRANK S. 45-3
LOT 4, EXC E 12.25 FT
DE. PATTON, JACK H. 45-4
LOT 5 ALSO BEG AT THE NW COR OF LOT 5, TH S 24°08' E 35 FT TO THE SW COR OF LOT 5 TH S 81°11'30" W 11 FT, TH NLY TO THE PL OF BEG, BEING A PART OF SE FRLK, SEC 1 AND ENTIRE LOT 5, EXC E 12.50 FT OF LOT 5
DE. MURRAY, MERLE 45-5
BEG AT THE NE COR OF LOT 6, TH S 81°11'30" W TO THE NW COR OF LOT 6, TH S 81°11'30" W 11 FT, TH S 10°54' E 21.39 FT, TH N 84°04' E TO THE E LINE OF LOT 6, TH N 6°30' E 30 FT IN THE E LINE OF LOT 6 TO THE PL OF BEG, BEING A PART OF SE FRLK, SEC 1 AND A PART OF LOT 6, EXC E 13 FT, PLEASANT BEACH ADD. TO PORTAGE LAKE RESORT
DE. MATHISON, BERGER J. 45-6
LOT 7 ALSO BEG AT THE SE COR OF LOT 6, TH WLY IN S LINE OF LOT 6 TO THE SW COR OF LOT 6, TH N 10°54' W 14 FT, TH N 84°04' E TO A POINT IN THE E LINE OF LOT 6, TH S 6°30' W 10 FT IN THE E LINE OF LOT 6 TO THE PL OF BEG, BEING A PART OF LOT 6 & ENTIRE LOT 7, EXC E 13 FT OF S 10 FT OF LOT 6 & E 13.25 FT OF LOT 7
DE. VAN GUNDY, HELEN 45-7
LOT 8, EXC E 13.75 FT
DE. CARL, E. M. 45-8
LOT 9
DE. WENGER, JOHN S. 45-9
LOT 10, EXCEPT E 14.75 FT
DE. LAWSON, MRS. WILLIAM 45-10
LOT 11, EXCEPT E 15 FT
DE. BENNETT, GEORGE W. 45-11
LOT 12
DE. HOLMES, FRED 45-12
LOT 13
DE. LASLO, GEORGE 45-13
LOT 14
DE. SHINGLEDECKER, DAVID W. 45-14
LOT 15, EXC E 10.75 FT
DE. LIVERNOIS, MRS. FRANK 45-15
LOT 16
DE. BOLAK, THADDEUS J., ET AL 45-16
LOT 17
DE. BOLAK, THADDEUS J., ET AL 45-17
LOT 18
DE. WASHTENAW COUNTY ROAD COMMISSIONER 45-18
E 11 FT OF LOT 1
E 11.5 FT OF LOT 2
E 11.75 FT OF LOT 3
E 12.25 FT OF LOT 4
E 12.50 FT OF LOT 5
E 13 FT OF LOT 6
E 13.25 FT OF LOT 7
E 13.75 FT OF LOT 8
E 14.75 FT OF LOT 10
E 15 FT OF LOT 11
E 10.75 FT OF LOT 14

PORTAGE LAKE RESORT

DE. HICKS, KENNETH E. 49-31
LOT 31
DE. UTTER, CHARLES R. 49-33
BEG AT THE MOST SLY COR OF LOT 32 TH N 40° E 110.50 FT IN THE SELY LINE OF LOT 32, TH N 50° W 39 FT, TH S 40° W 89.00 FT IN THE NWLY LINE OF LOT 32, TH S 21° E 42 FT IN THE SWLY LINE OF LOT 32 TO THE PL OF BEG, BEING A PART OF LOT 32
DE. CAMPBELL, FLOYD 49-34
LOT 33
DE. CARLEY, G. M. & E. S. 49-35
LOT 34
DE. WISSMAN, DR. HARRY C. 49-36
LOT 35
DE. WISSMAN, MRS. REGINA 49-38
BEG AT THE MOST ELY COR OF LOT 37 TH N 30° W 20 FT IN THE NELY LINE OF LOT 37, TH S 40° W 134.50 FT, TH S 48° 30' E 19.83 FT IN THE SWLY LINE OF LOT 37, TH S 28° E 40.75 FT IN THE SWLY LINE OF LOT 36 TO THE MOST SLY COR OF LOT 36, TH N 40° E 123 FT IN THE SELY LINE OF LOT 36, TH N 50° W 40 FT, TH N 40° E 30 FT IN THE NWLY LINE OF SEC 36 TO THE PL OF BEG, BEING A PART OF LOTS 36 & 37
DE. JOHNSON, EFFIE M. 49-39
LOT 38 ALSO BEG AT THE MOST NLY COR OF LOT 37, TH S 30° E 20 FT IN THE NELY LINE OF LOT 37, TH S 40° W 134.50 FT, TH N 48°30' W 19.83 FT IN THE SWLY LINE OF LOT 37, TH N 40° E 134 FT IN THE NWLY LINE OF LOT 37 TO THE PL TO BEG, ALL BRING A PART OF 37 AND ENTIRE LOT 38
DE. CAMPBELL, FLOYD D. 49-40
LOT 39
DE. CAMPBELL, FRANKLIN & MARION 49-41
LOT 40
DE. ANDREW, THURMAN 49-42
LOT 41, ALSO BEG AT MOST SLY CORNER OF LOT 41, TH NWLY 41.17 FT TO WLY CORNER OF LOT, TH SWLY ALONG EXTENSION OF WLY LOT LINE 50 FT, TH SELY 45 FT TO A POINT IN THE EXTENSION OF ELY LOT LINE, TH NELY 27.0 FT IN ELY LOT LINE TO PL OF BEG, BEING LOT 41 & PART OF NE 1/4, SEC 1
DE. TACKMAN, MARCELLE 49-43A
COM AT THE MOST NLY COR OF LOT 42 TH S 50° E 24.20 FT ALONG THE NELY LINE OF SAID LOT FOR A PL OF BEG, TH S 50° E 24.80 FT TO THE MOST ELY COR OF LOT 42, TH SWLY 135 FT TO THE MOST SLY COR OF LOT 42 TH N 61°30' W 26.25 FT IN THE SWLY LINE OF SAID LOT TH NELY TO THE PL OF BEG, BEING A PART OF LOT 42
DE. MC KONIS, PAULINE 49-43B
BEG AT THE MOST NLY COR OF LOT 42 TH SWLY 164 FT IN THE NWLY LINE OF SAID LOT TO THE MOST WLY COR OF LOT 42, TH S 61°30' E 23.75 FT IN THE SWLY LINE OF LOT 42, TH NELY TO A POINT IN THE NELY LINE OF LOT 42, TH N 50° W 24.20 FT IN THE NELY LINE OF SAID LOT TO THE PL OF BEG, BEING A PART OF LOT 42
DE. ROZMARYNOWSKI, CLARENCE 49-44
LOT 43
DE. SUTTON, HARRY B. 49-45
LOT 44
DE. PARKER, LYMAN F. 49-46
LOT 45
DE. KILIAN, IEMA M. 49-47
LOT 46
DE. MARTIN, AUDREY A. 49-48
LOT 47
DE. BEG, AT THE SE COR OF LOT 48, TH SWLY 122 FT

IN THE SLY LINE OF LOT 48 TO THE SW COR OF LOT 48, TH N 21°45' W 40.50 FT IN THE WLY LINE OF LOT 48, TH NELY TO A POINT IN THE E LINE OF LOT 48, TH S 1° E 34.50 FT IN THE E LINE OF LOT 48 TO THE PL OF BEG, BEING A PART OF LOT 48
DE. ZIMMERMAN, MABEL 49-50
BEG AT THE NE COR OF LOT 48, TH SWLY 145.50 FT TO THE NW COR OF LOT 48, TH S 21°45' E 40.50 FT IN THE WLY LINE OF LOT 48, TH NELY TO A POINT IN THE E LINE OF LOT 48 TH N 1° W 34.50 FT IN THE E LINE OF LOT 48 TO THE PL OF BEG, BEING A PART OF LOT 48
DE. BERRY, GERALD & EVA 49-51
LOT 49
DE. STEINER, DR. FREDERICK B. 49-52A
COM AT THE NW COR OF LOT 50, TH S 21°45' E 24.24 FT IN THE WLY LINE OF LOT 50 FOR A PL OF BEG, TH DEFL 76°12' TO THE LEFT 76.66 FT, TH DEFL 7°38' TO THE LEFT 87.61 FT TO THE E LINE OF LOT 50, TH S 1° E 32.83 FT IN THE E LINE OF LOT 50 TO THE SE COR OF LOT 50, TH SWLY 160 FT TO THE SW COR OF LOT 50, TH N 21°45' W 38.76 FT IN THE WLY LINE OF LOT 50 TO THE PL OF BEG, BEING A PART OF LOT 50
DE. POTTER, HOWARD N. 49-52B
BEG AT THE NE COR OF LOT 50, TH SWLY 183 FT IN THE N LINE OF LOT 50 TO THE NW COR OF SAID LOT, TH S 21°45' E 24.24 FT IN THE WLY LINE OF LOT 50, TH DEFL 76°12' TO THE LEFT 76.66 FT, TH DEFL 7°38' TO THE LEFT 87.61 FT TO THE E LINE OF LOT 50, TH N 1° W 31.17 FT IN THE E LINE OF LOT 50 TO THE PL OF BEG, BEING A PART OF LOT 50
DE. SCHAFER, WILLIAM 49-53
LOT 51
DE. GELINSKI, LORENE 49-54
LOT 52
DE. WEBER, ERWIN F. 49-55
LOT 53
DE. KLAVE, NORMAN 49-56
LOT 54
DE. SONNENBURG, WILLIAM J. 49-57
LOT 55
DE. YESTER, RICHARD 49-59
LOT 56
DE. HOWARD, H. L. 49-60
LOT 57
DE. BARTLETT, AVERY A. 49-61
LOT 58
DE. BARTLETT, DR. A. A. 49-62
LOT 59
DE. CAMPBELL, RALPH H. 49-63
COM AT THE NE COR OF LOT 60, TH W 240 FT IN THE N LINE OF LOT 60 FOR A PL OF BEG, TH W 175 FT TO THE NW COR OF LOT 60, TH S 25° E 72.66 FT TO THE SW COR OF LOT 60, TH E 146 FT IN THE S LINE OF LOT 60, TH N 66 FT TO THE PL OF BEG, BEING A PART OF LOT 60
DE. HOLLIBAUGH, DONALD W. 49-64
THE E 100 FT IN WIDTH OF LOT 60
DE. BARTLETT, AVERY A. 49-65
THE W 70 FT IN WIDTH OF THE E 170 FT IN WIDTH OF LOT 60
DE. CAMPBELL, RALPH H. 49-66
THE W 70 FT IN WIDTH OF THE E 240 FT IN WIDTH OF LOT 60

ADDITION TO PORTAGE LAKE RESORT

DE. SUTHERLAND, HARRY H. 37-1
LOT 1
DE. HISER, WALTER 37-2
LOT 2
DE. HEATON, HASSEL R. 37-3
LOT 3
DE. TAGGART, MELVA JEAN 37-4
LOT 4
DE. HEATON, HASSEL R. 37-5
LOT 5
DE. MILLIOTT, DALE 37-6
LOT 6
DE. NASTOLD, GEORGE 37-7
LOT 7
DE. BECKER, MARIAN 37-8
LOT 8
DE. THOMSEN, MIKKEL 37-9
LOT 9
DE. SMITH, DAYTON L. 37-10
LOT 10
DE. SMITH, DAYTON L. 37-11
LOT 11, EXCEPT E 13 FT
DE. WASHTENAW COUNTY ROAD COMM. 37-12
LOT 12 AND E 13 FT OF LOT 11
ELM GROVE
DE. LAMBERT, WILLIAM 40-1
LOT 1
DE. GIBB, DON 40-2
LOT 2, ALSO PART OF LOT 3, DESC AS BEG AT SE COR OF LOT 3, TH WLY 79.1 FT TO SW COR OF LOT 3, TH N 0°23' E 13 FT, TH SELY TO E LINE OF LOT 3, TH S 9°58' E 4 FT TO PL OF BEG
DE. RENTON, IRVINE A. JR. 40-3
LOT 3, EXC BEG AT SE COR OF LOT 3, TH WLY 79.1 FT TO SW COR OF LOT 3, TH N 0°23' E 13 FT, TH SELY TO E LINE OF LOT 3, TH S 9°58' E 4 FT TO PL OF BEG
DE. GLEASON, RAYMOND 40-4
LOT 4
DE. ROSS, BETSY 40-5
LOT 5
DE. FLETCHER, CLARA, LAMAR, & DOROTHY 40-6
LOTS 6 & 7
DE. SANDERSON, CLISTA D. 40-7
LOT 8
DE. SANDERSON, CLISTA D. 40-8
ENTIRE LOT 9 ALSO BEG AT THE MOST SLY COR OF LOT 10, TH NEWLY 15.00 FT IN THE SELY LINE OF LOT 10, TH NWLY TO A POINT IN THE NWLY LINE OF LOT 10, TH SWLY 15.00 FT TO THE MOST WLY COR OF LOT 10, TH SELY ALONG THE SLY LINE OF LOT 10 TO THE PL OF BEG
DE. CROOKS, HAROLD 40-9
ENTIRE LOT 11 ALSO BEG AT THE MOST ELY COR OF LOT 10, TH SWLY 15.00 FT IN THE SELY LINE OF LOT 10, TH NWLY TO A POINT IN THE NWLY LINE OF LOT 10, TH NEWLY 15.00 FT TO TH MOST NLY COR OF LOT 10, TH SELY IN THE NLY LINE OF LOT 10 TO THE PL OF BEG
DE. PORTER, HAROLD A. 40-10
LOT 12
DE. PORTER, HAROLD A. 40-11
LOT 13
DE. BOLTACH, ALYCE 40-12
LOT 14
DE. BOLTACH, ALYCE 40-13
LOT 15
DE. KRUMM, GERALD A. 40-14
LOT 16
DE. KRUMM, GERALD A. 40-15
LOT 17
DE. LANGE, WILLIAM F. 40-16
LOTS 18 & 19
DE. DALLMANN, MRS. ANNA 40-17
LOT 20 ALSO S 1/2 OF LOT 21
DE. ALLMENDINGER, MARTIN N. 40-18
LOT 22 & N 1/2 OF LOT 21, ALSO S 1/2 OF LOT 23
DE. ROSS, BETSY 40-19A
N 1/2 OF LOT 23, EXCEPT N 7.5 FT.
DE. BORDINE, DORIS, ET AL 40-20
LOTS 24 & 25, ALSO N 7.5 FT OF LOT 23
DE. BITTER, DONALD A. 40-21
LOT 26 ALSO S 1/2 OF LOT 27
DE. HOWE, JOHN W. 40-22
LOT 28 ALSO N 1/2 OF LOT 27
DE. REDIES, DOUGLAS, ET AL 40-23
BEG AT THE SW COR OF LOT 1 OF PLEASANT VIEW RESORT, TH N 12°47' E 22 FT IN THE W LINE OF LOT 1 OF SAID PLAT, TH ELY 78.57 FT IN THE S LINE OF LOT 1 OF SAID PLAT TO THE PL OF BEG, ALSO LOT 29

HELLS ACRES

DE. SEELEY, LLOYD 55-1
LOT 1
DE. WINSLOW, HENRY 55-2
LOT 2
DE. WINSLOW, HENRY 55-3
LOT 3
DE. WINSLOW, HENRY 55-4
LOT 4
DE. WINSLOW, HENRY 55-5

LOT 5
DE. WINSLOW, HENRY 55-6
LOT 6
DE. WINSLOW, HENRY 55-7
LOT 7
DE. CARSTENS, CARL H. 55-8
LOT 8
DE. CLAPSADLE, HOWARD D. 55-9
LOT 9

PORTAGE HEIGHTS

DE. BAUGHN, SARA EST. 47-24
LOT 24, EXC BEG AT SE COR OF LOT 24, TH N 89°01' W 30 FT, TH NLY TO NE COR OF LOT 24, TH S 135.79 FT TO PL OF BEG
DE. REDIES, DOUGLAS, ET AL 47-25
LOT 25, ALSO PART OF LOT 24 DESC AS BEING AT SE COR OF LOT 24, TH N 89°01' W 30 FT, TH NLY TO NE COR OF LOT 24, TH S 135.79 FT TO PL OF BEG
DE. ENGEL, ROBERT L. 47-26
LOT 26
DE. GAUTHIER, FREDERICK & MARG. 47-27
LOT 27
DE. MEYER, RICHARD J. 47-28
LOT 28
DE. KING, PAUL H. 47-29
LOT 29
DE. PALMER, DOUGLAS F. 47-61B
COM AT NE COR OF LOT 67, TH S 2°28' E 27 FT IN E LINE OF LOT 67, TH S 30°52' W 304.44 FT, TH S 40°01' W 125 FT FOR A PL OF BEG, TH S 40°01' W TO THE ELY LINE OF CLIFFORD DR, TH SELY, ELY & NELY IN THE ELY LINE OF CLIFFORD DR AND THE NWLY LINE OF WINSTON DR, TO A POINT WHICH IS S 49°59' E 46°96' FT FROM PL OF BEG, TH N 49°59' W 46.96 FT TO PL OF BEG, BEING A PART OF LOT 61
DE. McQUADE, KENNETH J. 47-61C
COM AT NE COR OF LOT 67, TH S 2°28' E 27 FT IN E LINE OF LOT 67, TH S 30°52' W 304.44 FT, TH S 40°01' W 50 FT FOR A PL OF BEG, TH S 40°01' W 50 FT, TH S 49°59' E 64.44 FT TH NELY 51.79 FT IN NWLY LINE OF WINSTON DR, TH N 49°59' W 79.74 FT TO PL OF BEG, BEING A PART OF LOT 62
DE. LAPHAN, DAVID 47-61D
COM AT NE COR OF LOT 67, TH S 2°28' E 27 FT, TH S 30°52' W 304.44 FT, TH S 40°01' W 100 FT FOR PL OF BEG, TH S 40°01' W 25 FT, TH S 49°59' E 46.96 FT, TH ELY 26.50 FT IN NWLY LINE OF WINSTON DR, TH N 49°59' W 64.44 FT TO PL OF BEG, BEING PART OF LOT 62
DE. SAMUELS, REGINALD 47-62
COM AT THE NE COR OF LOT 67, TH S 2°28' E 27 FT IN THE E LINE OF LOT 67, TH S 30°52' W 304.44 FT FOR A PL OF BEG, TH S 40°01' W 50 FT, TH S 49°59' E 79.74 FT, TH NELY 51.79 FT IN THE NWLY LINE OF WINSTON DRIVE, TH N 49°59' W 93.20 FT TO THE PL OF BEG, BEING A PART OF LOTS 62 & 63
DE. SAMUELS, ALPHON 47-63
COM AT NE COR OF LOT 67, TH S 2°28' E 27 FT IN THE E LINE OF LOT 67, TH S 30°52' W 254.44 FT FOR A PL OF BEG, TH S 30°52' W 50 FT, TH S 49°59' E 93.20 FT, TH N 54°34' E 58 FT IN THE NW LINE OF WINSTON DRIVE, TH NWLY 115.92 FT TO THE PL OF BEG, BEING A PART OF LOT 63
DE. BAUGHN, SARA EST. 47-64
BEG AT NE COR OF LOT 67, TH SOUTH 2°28' E 27 FT IN E LINE OF LOT 67, TH S 30°52' W 304.44 FT, TH SOUTH 40°01' W 200 FT TO ELY LINE OF CLIFFORD DRIVE, TH NLY IN ELY LINE OF CLIFFORD DRIVE TO NW COR OF LOT 67, TH S 89°17' E 163.78 FT TO PL OF BEG, BEING PART OF LOTS 62 TO 67 INCLUSIVE
DE. CROOKS, JOHN 47-67
COM AT NE COR OF LOT 67, TH SOUTH 2°28' E 27 FT IN E LINE OF LOT 67 FOR PL OF BEG, TH S 30°52' WEST 254.44 FT, TH S 53°19' E 115.32 FT, TH N 54°34' E 58.64 FT, TH NORTH 2°28' W 254.3 FT TO PL OF BEG, BEING PART OF LOTS 63 TO 67 INCL.
DE. CROOKS, JOHN 47-68
LOT 68 ALSO BEG AT NW COR OF LOT 68, TH N 89°17' W 50 FT, TH S 2°28' E 280.41 FT, TH N 57°34' E 57.75 FT, TH N 2°28' W 248.85 FT TO PL OF BEG, BEING ENTIRE LOT 68 AND A PART OF LAKE ST VACATED.
DE. CROOKS, JOHN 47-69
LOT 69
DE. CROOKS, JOHN 47-70
LOT 70

BASE LINE LAKE Hamburg Township LIVINGSTON COUNTY

SIL RO KEN BEACH
Lot 1 — Miss Mary P. Corrie
Lot 2 — E. J. Francis
Lot 3 — L. E. Liedtke
Lot 4, also pt. of Lot 29 Com. at NE Cor. Lot 4; N. 24° W. 52' S. 68° W. 55.53 S. 25° 32' E. 57° 73' to NW. Cor. Lot 4 Th. 54' to NE. Cor. Lot 4; Alvin Collins
Lot 5; and center Part of Lot 29; Mrs. J. G. Spaulding
Lot 6, 7 and part of 29 in rear of and adjoining Lot's 6, 7 and 8 — John Snook
Lot 8 — Mable Zimmerman
Lot 9; and that part of Lot 29; in rear of and adjoining Lot 9; R. Craig Barlow & Wife
Lot 10 — Arthur B. Brooks
Lot 11; and all that part of Lot 29; lying between the Ely line and Wly line of Lot 11 extended Nly to N. line of said Lot 29; of Sil Ro. Ken Beach as duly laid out platted and recorded of Liber 1 of plats page 28 — Joseph & Grace Thompson
Lot 12 — Hazel G. Davis
Lot 13 — G. Collins
Lot 14 and that part of Lot 28; lying directly N. thereof & lying between the Ely & Wly lines of Lot 14; as extended — Martin Strasken
Lot 17 and E. 1/2 of Lot 16 and that part of Lot 28 lying directly N. thereof and lying between the Ely line of Lot 17 and the Wly line of E. 1/2 of Lot 16 as extended — Herman O. & Ernestine Shelton
Lot 18 & Part of Lot 28 — Lee Augustus
Lot 19 and W. 20' of Lot 20 and part of Lot 28 — R. Ferguson
E. 30' of Lot 20 & W. 20' of Lot 21 and part of Lot 29 between Wly line Ext. of Lot 20; Ely line of Wly 20' of Lot 21, into Lot 28 — Bruno Semplei
E. 1/2 of Lot's 21 and 22 and part of Lot 28 directly North — Eva Faust
Lot 23 — John Max
Lot 24 and part of Lot 28 directly North — Hazel Davis
Lot 25 — Eugene R. Fulford & wife
Lot's 26 & 27 — Don Porter
Part of Lot 28; lying directly North of Lot 23 & between the E. & W. line of Lot 23 as extended — Don Porter
Part of Lot 28 lying N. of and between the E. line of Lot 27 as extended & W. line of Lot 25 extended — Don Porter
GLENWOOD ON THE LAKE
Lot 1 — Wm. C. Whitley
Lot 2 — Fred J. & Karl W. Rheinhardt
Lot 3 — Frank Brunyansky
Lot 4 — Alfred Tepper
Lot 5 — Anthony & Edna Skodak
Lot 6 — Wilfred B. Graf
Lot 7 — Emil Batchelor & Wife
Lot's 8 & 9 — Carl Ernest
Lot 10 — Carrol & Charlene Donner
Lot 11 — Clifford & Marie Stevens
Lot 12 — Thos. Kramer
Lot 13 Thos. Kramer
Lot 14 — Hugh T. & Helen M. McNally
Lots 15, 16, 17 — Fred Reinhart
Lot 18 — Mrs. Catherine Flesch
Lot 19 — Herbert C. Flesch
Lot 20 — Russell Cadaret
Lot 21 — Seven Anderson
Lot 22 — Karl W. Reinhart
Lot 23 — Morse F. Cooke
Lot 24 — Fred Reinhart
Lot 25 B. J. Fredrick & C. R. Reinhart
Lot's 26, 27, 30 — Fred Reinhart
Lot's 28, 29, 32, 34, 37, 39, 54, 55, 58, 59, 60, 61, 62, 63, 64, 67, 72, 73 — Karl Reinhart
Lot 31 — A. A. Tepper
Lot 33 — Karl Reinhart
Lot 35 — E. Herrman
Lot 36 — Kenneth Phelps
Lot 38 — Fred Reinhart
Lot 40 — Stella Billings
Lot 41 — Raymond F. Horton Sr.
(Continued On Page 9)

Lake Project Continued

Lot's 42 to 53 incl. Lot 64 — Fred Reinhart
 Lot 68 — Goebel Boitnott
 Lot 69 — Goebel Boitnott
 Lot 63 — Frank H. Freeman
 Lot 70 — Frank Combs
 Lot 71 — Frank & Catherine Combs
 Lot 80 — Fred Reinhart
 Outlot A, 16.2

FISHER ERIKSEN SUBDIVISION

L 6 — Owen Fisher
 Lot 7 — Owen Fisher
 Lot 8 — Owen Fisher
 Lot 9 — Horace H. Warren
 Lot 10 — Owen Fisher
 Lot 11 — Owen Fisher
 Lot 12 — Owen Fisher
 Lot 13 — Owen Fisher
 Lot 15 — Chester Gzesik
 Lot 16 — Morely Durston
 Lot 17 — James E. Bagnall
 Lot 18 — Harold H. Gauss
 Lot 19 — Ruben Guenther
 Lot 20 — Clifford G. Turner

SUNSET COVE SUBDIVISION

Lot's 1 & 2 1/2 Lot 3 — Raymond & Alda Knight
 E. 1/2 Lot 3: Lot 4, 5, 6, 7, 8, 9, 10, 11 W. 1/2 of Lot 12 — M. D. Craig
 Lot 13 E. 1/2 of Lot 12 — Elbert Dobbs
 Lot 14 — J. D. Median & Billy J. Hunt
 Lot 15 — Albert Stefan
 Lot 16 — Leone O. Edward & C. Dickman
 Lot 17 — Theodore H. & Emily Strasen
 Lot 18 — Louie B. Snelling
 Lot 19 — Allen & Sally Deiter
 Lot 23 & W. 1/2 of Lot 24 — Raymond C. Dittmar
 Lot 25 & E. 1/2 of Lot 24 — John & Mable Laverty
 Lot 26 — Frank H. Betts
 Lot 27 — M. D. Craig

SECTION 31:

Beg. at Cor. of Sec. S. 53.02 ft., for point of Beg. Th. S. 797.9 ft., S. 89° 40' 20" W. 1327.60 ft., N. 00° 47' 49" W. 165.68 ft., N. 70° 32' E. 1387.58 ft., to Beg. (17.7 A.) — Spencer Davis

13.4 Acres — Owen Fisher
 5.37 Acres — Russell F. Hardy
 SE. 1/4 of SE. 1/4, Exc. Wly 3 A & Glenwood on the Lake Sub.

division — C. R. Reinhart
 W. 24 A. of NW. 1/4, 1/4 of SE. 1/4, Exc. Lot's 1 & 2 W. 1/2 of Lot 3, 23 to 27 also Sunset Cove Subdivision E. 1/2 of Lot 5 to Lot 19 incl. — M. D. Craig

N. 64 ft., in width of following described lands Com. at W. shore of Base Line Lake of Sec. 31: 1 rd., N. of S. line of Sec. 31: running Wly along shore of Lake 179 1/4 ft., N. 288 ft., Ely 179 1/4 ft., S. 247 1/2 ft., to Beg. also a parcel 50 ft., in width N. of and adjoining said parcel — Richard Knight

S. 114 ft., in width of following described land Com. at W. shore of Base Line Lake in Sec. 31: 1 rd., N. of S. line of said Sec. line Th. Wly along shore of Lake 179 1/4 ft., W. 288 ft., S'ly 179 ft., E. 247 ft., to beg. — George Reynolds

Beg. at a point S. 6° 30' 00" E. 245.51 ft., & S. 48° 32' 56" E. 132.07 ft., & S. 40° 29' 18" E. 23.06 ft., & N. 1° 45' 52" W. 119.55 ft., from SE. cor. of plat of Sunset Cove Subdivision Th. N. 1° 45' 52" W. 51.06 ft., S. 89° 02' 00" E. 127.58 ft., S. 0° 58' 00" W. 51 ft., S. 61° 28' 46" W. 72.53 ft., N. 54° 33' 36" W. 61.96 ft., N. 89° 02' 00" W. 10.01 ft., to beg. — Lloyd & Catherine Tennant

Com. at SE. cor. Sunset Cove Subdivision N. N. 0° 26' E. 17.12 ft., along E. line said Subdivision N. S. 57° 32' E. 152.57 ft., for a place of Beg. N. 29° 56' E. 108.84 ft., S. 70° 04' E. 23.47 ft., S. 0° 26' W. 140.25 ft., to an iron pipe on the shore of Base Line Lake which iron pipe is S. 55° 50' E. 102.34 ft., from place of Beg. S. 0° 26' W. to shore of Base Line Lake Th. NWly along shore of Base Line Lake to a point S. 2° 58' W. of place of Beg. N. 29° 58' E. to the place of Beg. being part of SE. 1/4 of Sec. (18 A.) — Charles K. Lamb

Beg. at NWly cor. Lot 1 of Glenwood on the Lake Subdivision N. on SWly line of Indian trail Rd., S. 0° 36' W. 150.3 ft., along W. line of Lot 1 Th. S. 0° 36' W. to the water's edge of Base Line Lake Th. Nly along water's edge of Base Line Lake to a point Th. N. 12° 59' E. to iron pipe monument which bears N. 40° 31' 30" W. 65 ft., from last mentioned iron pipe monument Th. N. 12° 59' E. 121.88 ft., S. 42° 30' E. 24.25 ft., to place of Beg. — J. Sokolowski

Beg. at a point which is S. 60° 30' E. 245.41 ft., & S. 40° 29' 18" E. 136.65 ft., from SE. cor. plat of Sunset Cove Th. N. 0° 09' 45" W. 158.35 ft., S. 54° 33' 36" E. 81.96 ft., S. 0° 58' W. 180 ft., N. 40° 29' 18" W. Beg. 5 ft., N. of high water line of Base Line Lake 97.5 ft., to a point 5 ft., N. of point of Beg. — Lloyd & Catherine Tennant

Beg. at a point which is S. 60° 30' E. 245.41 ft., & S. 48° 32' 56" E. 132.07 ft., & S. 40° 29' 18" E. 23.06 ft., from SE. cor. of plat of Sunset Cove Th. N. 1° 45' 52" W. 5 ft., to point of beg. N. 1° 45' 52" W. 114.55 ft., S. 89° 02' E. 10.01 ft., S. 54° 33' 36" E. 81.96 ft., Th. S. 0° 09' 45" E. 153.35 ft., N. 40° 29' 18" W. parallel to high water line of Base Line Lake but 5 ft., N. of same 97.50 ft., to point of Beg. — John & Lucille McGaffey

Beg. at a point which is S. 60° 30' E. 245.41 ft., N. 0° 26' E. 5 ft., from SE. Cor. of Sunset Cove Th. N. 0° 26' E. 126.54 ft., S. 89° 02' E. 61.28 ft., S. 1° 45' 52" E. 185.26 ft., N. 48° 32' 56" W. 83 ft., being 5 ft., N. of high water line as established to point of beg. — Robert & Patricia Alexander

Beg. at a point which is S. 60° 30' E. 245.41 ft., & S. 48° 32' 56" E. 6.625 ft., & N. 0° 26' E. 5 ft., from SE. cor. of plat of Sunset Cove Th. N. 0° 26' E. 125 ft., S. 48° 45' 07" E. 72.92 ft., S. 0° 11' 25" E. 126.54 ft., N. 48° 32' 56" W. 7.5 ft., being 5 ft., N. of high water line to the point of Beg. — Clifford & Wanda Goings

TAMARACK LAKE

Lot 1 — Mahlon C. Smith
 Lot 2 — Howard K. Leibler
 Lot 3 — George L. Bellman
 Lot 4 — George L. Bellman
 Lot 5 — Chas. R. Reinhart
 Lot 6 — Gerald Looman
 Lot 7 — George A. Schoe
 Lot 8 — Frank Ventura
 Lot 9 — Joyce R. Reinhart
 Lot 10 — C. R. Reinhart
 Lot 11 — C. R. Reinhart
 Lot 12 — C. R. Reinhart
 Lot 13 — C. R. Reinhart
 Lot 15 — C. R. Reinhart
 Lot 16 — C. R. Reinhart
 Lot 17 — C. R. Reinhart
 Lot 18 — Joyce C. Reinhart
 Lot 19 — Ward C. Smoot
 Lot 20 — C. R. Reinhart
 Lot 21 — C. R. Reinhart
 Lot 22 — Walter N. Grimston
 Lot 23 — Walter N. Grimston
 Lot 24 — C. R. Reinhart
 Lot 25 — C. R. Reinhart
 Lot 26 — C. R. Reinhart
 Lot 27 — C. R. Reinhart
 Lot 28 — C. R. Reinhart
 Lot 29 — C. R. Reinhart
 Lot 30 — C. R. Reinhart
 Lot 31 — Helen M. McNally
 Lot 32 — Helen M. McNally
 Lot 33 — Froehlich
 Lot 34 — Froehlich
 Lot 35 — C. R. Reinhart
 Lot 36 — Robert R. Kroetsch
 Lot 37 — Eugene McPah
 Lot 38 — C. R. Reinhart
 Lot 39 — C. R. Reinhart
 Lot 40 — Ray H. & Mary Kincaid
 Lot 41 — George W. Froehlich
 Lot 42 — Edwin E. Cornelius
 Lot 43 — Howard K. Leibler
 Lot 44 — C. R. Reinhart
 Lot 45 — Joyce Reinhart
 Lot 46 — Joyce Reinhart
 Lot 47 — C. R. Reinhart
 Lot 48 — C. R. Reinhart
 Lot 49 — C. R. Reinhart
 Lot 50 — C. R. Reinhart
 Lot 51 — C. R. Reinhart
 Lot 52 — Edward Sherry
 Lot 53 — C. R. Reinhart

Lot 54 — C. R. Reinhart
 Lot 55 — C. R. Reinhart
 Lot 56 — Joyce Reinhart
 Lot 57 — Donald & Virginia Cunningham
 Outlot A — C. R. Reinhart
 Outlot B — T. G. & Wilma Picha
 Outlot C — C. R. Reinhart

PORTAGE LAKE Hamburg Township

FOX POINT BEACH

Lot 1 — Hayden & Lois A. Morgan
 Lot 2 — Hayden & Lois A. Morgan
 Lot 3 — Hayden & Lois A. Morgan
 Lot 4 — Russell C. Pryce
 Lot 5 — Guernsey & Reina Collins
 Lot 6 — Leonard F. Davis
 Lot 7 — Herbert W. Link & Wife
 Lot 8 — Herbert W. Link & Wife
 Lot 9 — Cecil H. Fisher
 Lot 10 — Eugene & Barbara Chapman
 Lot 11 — Kenneth Grammer
 Lot 12 — Dewitt C. Beattie
 Lot's 13 & 14 — Waldon R. Shaw
 Lot 15 — Fred Fairbrother
 Lot 16 — Rev. Ernest R. Kloudt
 Lot's 17 & 18 — Alfred & Virginia Biery
 Lot 19 — Alfred & Virginia Biery
 Lot 20 — Miles J. Greenwald
 Lot 21 — Rhomert Wencel
 Lot 22 — John W. Mason
 Lot's 23 & 24 — H. F. Joanne Gilbertson
 Lot 25 — Lawrence A. Weir
 Lot 26 — Oswald & Ruth Hoelt
 Lot 27 — Calvin C. Hoelt
 Lot 28 — Roger Goulet
 Lot 29 — M. Janswiski & Wife
 Lot 30, & N. 1/2 of Lot 31 — Mrs. Jay H. Payne
 S. 1/2 of Lot 31 & Lot 32 — Harold & Harriet Johnston
 Lot 33 — Lawrence H. & Magdalene Quimet
 Lot 34 & N. 1/2 of Lot 35 — Harold Halliburton
 Lot 38 — John Yates
 Lot 39 — H. F. Taggart
 Lot 40 — Ralph A. Sawyer
 Lot 41 — Harlan B. Ives
 Lot's 42 & 43 — Marvin R. Straith
 Lot 44 — Marvin R. Straith
 Lot's 45 & 46 — L. F. Davis
 Lot 47 — Leonard N. Shultz
 Lot 48 — Clarence J. Aprill
 Lot 49 — Clarence J. Aprill
 Lot 50 — Gertrude E. Berger
 Lot 51 — Raymond L. Jarbembowski
 Lot's 52 & 53 — Richard H. Bisbee
 Lot's 54, 55, 56, 57 Also Lot 113 — Clarence J. Aprill
 Lot 58 — Edwin C. Lewis

SUPERVISORS PLAT OF FOX POINT BEACH NO. 1

Lot 113 — John R. Laird
 Lot 114 — Paul H. Ehnun
 Lot 115 — Gladys I. Smith
 Lot 116 — Irvin Wolf
 Lot 117 — Portage Lake Land Co.
 Lot 118 — Nate P. Weinberg
 Lot 119 — Gill Rooke
 Lot 120 — Max E. Nelson
 Lot 121 — Mrs. Carl Furtney
 Lot 122 — Clarence & Lillian Speer
 Lot 123 — Floyd Fulford
 Lot 130 — Wm. Krause
 Lot's 131 & 132 — Jerry & Alice Ledwedge
 Lot's 133 & 134 — Frank Swartz
 Lot 135 — Floyd Fulford
 Lot 136 — Vern L. Stapleton
 Lot's 137 & 138 — Floyd & Elsie Fulford
 Lot's 139 & 140 — Jerry Ledwedge
 Lot's 141 & 142 — Robert A. Charboneau
 Lot's 143 & 144 — Gilbert & Ethel Rooke
 Lot's 145, 147, 148, 149 — Paul Ehnun
 Lot 146 — G. B. Hornung

SWARTHOUT COVE SUBDIVISION

Lot 1 — Community Church
 Lot 2 — Wilfred & Jacqueline Kirby
 Lot 3 — Leo Lappe & Wife
 Lot's 4 & 5 — Clarence & Gladys Carnes
 Lot's 6, 7, 8, 9 — Emmett Courdway & Wife
 Lot 10 — Rita Kelly
 Lot 11 — Louis Swarthout
 Lot 12 — Leo Lappe & Wife
 Lot's 13 & 14 — Wilfred & Jacqueline Kirby
 Lot's 16 & 17 — Earl & Mary Weinkauf
 Lot's 17 & 26 — Waldo Swarthout
 Lot 18 — E. C. Yarmouth
 Lot 19 — E. C. & Sadie Yarmouth
 Lot 20 — Paul & Lillian Tedder
 Lot 21 — Paul & Lillian Tedder
 Lot's 22 & 23 — A. G. Wood
 Lot 24 — E. C. Yarmouth
 Lot 25 — E. C. Yarmouth
 Lot 29 — Earl L. Lobell
 Lot's 30, 31 — Mrs. Ralph Curtis & Ralph Harris
 Lot 32 — Marjorie L. Williams
 Lot 33 — Leon Veresvsky
 Lot's 34, 35 — Matthew Walenga

GLENROYLET SUBDIVISION

Lot 1 — Glenroylet Inc. D. M. Silkworth
 Lot 2 — Glenroylet Inc. D. M. Silkworth
 Lot 3 — Glenroylet Inc. D. M. Silkworth
 Lot 4 E. 1/2 of Lot 5 — David L. Kaecher
 W. 1/2 of Lot 5 — Willis Kramer
 Lot 6 — Willis Kramer
 Lot 7 — Francis Otrambo
 Lot 8 & E. 1/2 of Lot 9 — Leon C. Cass
 Lot 10 & W. 1/2 of Lot 9 — Ralph L. Fairchild
 Lot 11 — Virgil Oman
 Lot 12 — John & Ann Asaro
 Lot 13 — Harry W. Schield
 Lot 14 — Chas. McWhorter
 Lot 15 — Joseph Meloche
 Lot 16 — Walter Wankowicz
 Lot 17 — Dorothy Fay & Aimee Summer
 Lot 18 — Joseph Rialo
 Lot 19 — Leo R. & Margaret Burton
 Lot 20 — M. R. Tarczy
 Lot 21 — Raymond Ellerholz
 Lot 22 — Marie & Howard Trussler
 Lot 23 — Ruth E. Trussler
 Lot 24 — Gordon C. & Ruth Trussler
 Lot 25 — Ormond Jedele
 Lot 26 — Glenroylet Inc. D. M. Silkworth
 Lot 27 — Andrew McCayon
 Lot 28 — Frank J. Martin Jr.
 Lot 29 — John W. Hanson
 Lot 30 — Edmund & Genevieve Malaski
 Lot 31 — Francis & Roma Hartman

GLENROYLET SUBDIVISION NO. 2

Lot 32 — Glenroylet Inc. D. M. Silkworth
 Lot 33 — George A. & Matilda Cottom
 Lot 34 — Gordon Trussler
 Lot 35 — Howard Trussler

Lot 36

Lot 37
 Lot 38
 Lot 39 — Peter DenBrosier
 Outlot B
 Lagoon Outlot B

GLENROYLET SUBDIVISION NO. 3

Lot 40 — George Cottom
 Lot 41 — George Cottom
 Lot 42 — George Cottom
 Lot 43 — Frederick Moshier
 Lot 44 — George Cottom
 Lot 45 — Frank Jackson
 Lot 46 — Frank & Leona Jackson
 Lot 47 — Frank Jackson
 Lot 48 — George Cottom
 Outlot C

MUMFORD PARK

Lot 8 — Dr. John W. Henderson
 Lot 9 — Leonard F. Bender
 Lot 10 — William Smith
 Lot 11 — Henry Bloomer
 Lot 12 — George DelGrosso
 Lot 13 — Henry Ricci
 Lot 14 — Claude T. Hossee
 Lot 15 — Irvin Karnick
 Lot 16 — Henry Patzke
 Lot 17 — Ernest Rink

Lot 18 — Wayne Hagen
 Lot 19 — Ralph & Pauline Taylor
 Lot 20 — James O. Collins
 Lot 21 — Milton Hibely
 Lot 22 — Jessie Jernigan
 Lot 23 — Dr. Clyde Dwyer
 Lot 24 — John E. Nathaniel
 Lot 25 — Dr. Benj. Crandell
 Lot 26 — Robert L. Lybarger
 Lot 27 — Daniel Watson
 Outlot A
 Outlot B

MUMFORD PARK NO. 2

Lot 28 — Joseph Currin
 Lot 29 — Gerhard Bauer
 Lot 30 — Robert M. Zimmerman
 Lot 31 — John L. Silvani
 Lot 32 — Carl F. Ziemann
 Lot 33 — E. D. Valrance
 Lot 34 — Orreste & Jennie Maccioni
 Lot 35 — Wm. Morris
 Lot 36 — Joseph M. Mullen
 Lot 37 — Lloyd C. Alban
 Outlot C — J. L. Hale

MUMFORD PARK NO. 3

Lot 38 — Dr. John Henderson
 Lot 39 & Nly 15' of Lot 40 — Bruce F. & Mary Ellen Fralick

20 ft. R.W. for Lot's 41, 43, 46
 Lot 41 & 15' of Sly side of Lot 40 adj Lot 41 — Bruce F. & Mary Ellen Fralick

Lot 42 — John W. Hale

Lot 43 — Michael & Mafeldo Basso

MUMFORD PARK NO. 4

Lot 58 — Donald D. Crittenden
 Lot 59 — Kenneth Porter
 Lot 60 — Chas. & Dorothea Griffith
 Lot 61 — Richard J. Hall
 Lot 62 — George Cottom & Wife
 Lot 63 — Elaine W. Hansen
 Lot 64 — James Waldecker
 Lot 65 — Hilbert Hannah
 Lot 66 — Clarence & Dorothy Siehling
 Lot 67 — Joseph McKenna
 Lot 68 — Wm. Koepf
 Lot 69 — Leonard F. Davis
 Lot 70 — Jean B. Wilson
 Lot 71 — Kenneth E. Jardina Des
 Lot 72 — Martin J. Sustarich
 Lot 73 — John L. Lesniak

PORTAGE LAKE Putnam Township

SUPERVISOR'S PLAT OF FOX POINT BEACH NO. 1

Lot 124 — Frank L. Schwartz
 Lot 125 — Ann Arbor Trust Co.
 Lot 126 S. 1/2 — Albert D. Deimen
 Lot 126 N. 1/2 — Ann Arbor Trust Co.
 Lot 127 and W. 35 ft. of Lot 128 — James Rooke
 Lot 129 and E. 10 ft. of Lot 128 — William F. Krause

SUPERVISOR'S PLAT OF PATRICIAN GARDENS

Lot 1 — Henry & Rosetta Smith
 Lot 2 — Melvin & Betty Hohlkamp
 Lot 3 — Albert F. Milford M. D.
 Lot 4 — Albert F. Milford M. D.
 Lot 5 — David & Doris Phipps
 Lot 6 — A. A. Fahrner
 Lot 7 — Floyd & Alice Brady
 Lot 8 — Harry C. Randall
 Lot 9 — Hubert P. Townsend Sr.
 Lot 10 — Hubert P. Townsend Sr.
 Lot 11 — Hubert P. Townsend Sr.
 Lot 12 — Frank Hinz
 Lot 13 — Charles D. & Joanne C. Ford
 Lot 14 — Charles & Virginia Ware
 Lot 15 — Manante Onca
 Lot 16 — David & Mary Thibet
 Lot 17 (Canal)
 Lot 18 — Ben J. & Evelyn Wollston
 Lot 19 — George Bunica
 Lot 20 — George Bunica
 Lot 21 — Dorothy S. Siehling
 Lot 22 — John & Jo Anne Towsley
 Lot 23 — John & Jo Anne Towsley
 Lot 24 — Albert D. Deimen
 Lot A of 43 — J. E. Swisher Jr.
 Lot B of 43 — Thomas Anger
 Lot C of 43 — Charles Thompson
 Com. at a pt. on S. line of Sec. 36, 104111' W. of SE. cor. of Sec. 20, 17 E. 13.17' N. 37° 30' E. 9.43' for Pt. of Beg. N. 38° 37' W. 86.88' 558' 57' E. 87.83' 537' 30' N. 50.79' to pt. of Beg. being part of Lot 43 — Edward C. Romey

Lot E of 43 — Harold Stander
 Lot F of 43 — David M. Riggs
 Lot 44 — J. E. Swisher
 Lot 45 — J. E. Swisher
 Lot 46 — J. E. Swisher
 W. 90 ft. of Lot D of a portion of Lot 38 — Ella Rebmam
 Lot 47 — Alex Annmann
 E. 40' of Lot D of a portion of Lot 38 — Wm. & Elizabeth Brooks

Lot A of a portion of Lot 78 — Carl & Anna B. Kirsch
 Lot B of a portion of Lot 78 — Donald F. & Mary Boling
 Lot C & Cottage of a portion of Lot 38 — Don Gibson

Lot 39 — Carl E. & Mary E. Visel
 Lot 40 — Robert Lambert
 Lot 41 — Ovid M. Riggs
 Lot 42 — Ovid M. Riggs

SUPERVISOR'S PLAT OF BEULAH BEACH

Lot 1 — Boyd Turner & Wife
 Lot 2 — Cathern F. Guidot
 Lot 3 — Edith Van Norman
 Lot 4 — George M. Van Norman
 Lot 5 — Stanley & Genevieve Jakubus
 Lot 6 — Harry E. Botsford
 Lot 7 — Arne J. Hickman
 Lot 8 — Harry W. & Gladys Collins
 Lot 9 — Harry W. & Gladys Collins
 Lot 10 — Jessie E. Kennedy
 Lot 11 — Elizabeth Glaser
 Lot 12 — Leo K. Luckhardt
 Lot 13 — R. Dancer & E. Max Monroe
 Lot 14 — Irving Coleman
 Lot 15 — Marshall Guidot
 Lot 16 — Jack McGuire
 Lot 18 — Joseph H. Purkin
 Lot 19 — Cornelius Baughn
 Lot 20 — Cornelius Baughn
 Lot's 21 & 22 — Birkett Newkirk
 Lot 23 — Fred Berry
 Lot 24 — Norman Miller
 Lot 25 — Philip Gentile

SUPERVISOR'S PLAT OF BAUGHNS BLUFF ANNEX

Lot 22 — Emily Spiller Hogan
 Lot 23 — Emily Spiller Hogan
 Lot 24 — Emily Spiller Hogan
 Lot 25 — Ronald & Marion Sampson
 Lot 26 — Ronald & Marion Sampson
 Lot 27 — Marion L. Smitley
 Lot 28 — Marion L. Smitley
 Lot 29 — James & Irene Weber
 Lot 30 — James & Irene Weber
 Lot 31 — Paul T. Caldwell
 E. 175' of Lot 32 — Mrs. Howard Read & George Wild Jr.
 W. 52' of Lot 32 — Fred H. Shaefer
 Lot 33 — Lloyd & Helen VanBlairum
 Lot 34 — Lloyd & Helen VanBlairum
 Lot 35 — Nella Bird
 Lot 36 — Mrs. Richard Jackson
 Lot 37 — Mrs. A. Merriman
 Lot 38 — Thos. Read & Sons
 Lot 39 — R. T. Cadwell
 Lot 40 — Otto L. Gutowsky Jr.
 Lot 41 — Sally S. Dushiber & Fred Shaefer Jr.
 E. 1/2 of lot 42 — Mrs. Howard Read & Geo. Wild Jr.
 W. 1/2 of Lot 42 — Fredrick H. Shaefer Jr., Sally S. Dushiber

Lot 43 — Mrs. Howard Read & Geo. Wild Jr.

Lot 44 — Ray Hutzler

Lot 45 — Ray Hutzler

Lot 46 — Harriet J. Weber

Lot 47 — Edna Snowman

Lot 48 — Harold & Fran Hotzel

Lot 49 — Francis E. Borthold

Lot 50 — Donald Hoyer

Lot 51 — D. & B. Funk Etal

Lot 52 — Haron Cox

Lot 53 — Herb & Grace Roberts

Lot 54 — Gilbert Smay

Lot 55 — J. P. Monson Sr.
 Lot 56 — J. P. Monson Sr.
 Lot 57 — Ralph Longmate & Wife
 Lot 58 — Ralph Longmate & Wife
 Lot's 59 & 60 — Harold C. Early

BAUGHNS BLUFF SUBDIVISION

Lot 1 — V. M. & K. P. Casgrove
 Lot 2 — Jack H. Hawley
 Lot 3 — Louis P. Kivi
 E. 1/2 of Lot 4 — Mrs. Jas. G. Drumond
 W. 1/2 of Lot 4 — Wm. R. & Ethel C. Stevens
 E. 1/2 of Lot 5 — Adeline Barstow
 W. 1/2 of Lot 5 — Wesley Douglas
 Lot 6 — Fred Rudden
 Lot 7 — Ray Haddon
 Lot 8 and also that part of outlot E. lying directly N. of Lot 8 — Warren H. Scofield
 Lot 9 and all that part of outlot E. 35' in width lying N. and adj. to Lot 9 — Mr. and Mrs. Boyd Turner
 Lot 10 — Mr. & Mrs. Boyd Turner
 Lot 11 notation changed in Beulah Beach Subdivision with lot's 1 thru 3 — Catherine Guidot
 Lot 12 — Edith VanNorman
 Lot 34 — Lloyd & Helen VanBlairum
 Lot 35 (Lot's 35 thru 47 charged to Baughns Bluff Annex
 Lot's 35 thru 47 — Nella Bird

Lot 36 — Mr. Richard Jackson
 Lot 37 — Mrs. A. Merriman
 Lot 38 — Thomas Read & Sons
 Lot 39 — R. T. Cadwell
 Lot 40 — Otto L. Gutowsky

Lot 41 — Fredrick H. Shaefer Jr., and Sally S. Dushiber
 E. 1/2 Lot 42 — Geo. A. Wild Jr. and Mrs. Howard Read
 W. 1/2 Lot 42 — Fredrick H. Shaefer Jr., and Sally S. Dushiber

Lot 43 — Geo. A. Wild Jr., and Mrs. Howard Read
 Lot 44 — Ray Hutzler
 Lot 45 — Ray Hutzler

Lot 46 — Harriet J. Weber
 Lot 47 — Mrs. Edna Snowman
 Lot 48 (Lot's 48 thru 58 charged in Beulah Beach Subdivision Lot's 4 thru 15 — Geo. M. Van Norman

Lot 49 — Stanley & Genevieve Jakubus
 Lot 50 — Harry E. Botsford
 Lot 51 — Archie Hickman
 Lot 52 — Gladys & Harry Collins
 Lot 53 (Lot's 48 thru 58 charged in Beulah Beach Subdivision Lot's 4 thru 15 — Jesse E. Kennelly

Lot 54 — Eliz. Glaser
 Lot

Lake Project Continued

- Lot 26 — Ralph R. & Jessie A. Kropp
 Lot 27 — Ralph R. & Jessie A. Kropp
 Lot 28 — Donald M. & Coterie McCrady, and Donald Sr., & Larry McCrady
 Lot 29 — Richard & Eleanor Sears
 Lot 30 — Ralph D. & Alma M. Curtis
 Lot 31 — Robert & Marylan Tracy
 Lot 32 — Raymond & Olive Daman
 Lot 33 — Sylvester & Imgard Traskos
 Lot 34 — Norman H. & Stella Chall
 Lot 35 — Glenn & Joyce Well
 Lot 36 — Marion Hartwick
 Lot 37 — Marion Hartwick
 Lot 38 — Henry J. Cichocki
 Lot 39 — Theodore P. & Darlene B. Perry
 Lot 40 — Edwin & Eunice Fick
 Lot 41 — David J. & Dorothy Martin
 Lot 42 — Norman E. & Doris Jean Younker
 Lot 43 — Walter & Catherine Weston
 Lot 44 — Thomas & Joanne Weston
 Lot 45 — Ralph & Ruth Clemons
 Lot 46 — Wm. T. Feight Sr.
 Lot 47 — Frank & Byrd Hewison
 Lot 48 — John & Donna N. Flynn
 Lot 49 — Donald & Ester McCrady
 Lot 50 — Myron E. & Mary E. VanElls
 Lot 51 — Raymond H. & Emma Jean Sampier
 Lot 52 — Francis L. & Catherine Mazur
 Lot 53 — Miles F. & Elizabeth A. Greenwald
 Lot 54 — Andrew W. & Wilma L. Lidand
 Lot 55 — Leroy J. & Mary Belle Herbon
 Lot 56 — Myron E. & Mary E. VanElls
 Lot 57 — Clarence W. Brown Sr.
 Lot 58 — Wm. H. & Betty A. Bourchie
 Lot 59 — Dleksa & Sena Babycz
 Lot 60 — Willard C. & June L. Nelson
 Lot 61 — Martin Sustarich
 Lot 62 — Rex & Alice Pinn
 Lot 63 — Thomas & Gloria Ball
 Lot 64 — Frank & Catherine Mazur
 Lot 65 — Alex & Hilda Wininsky
 Lot 66 — Alex & Hilda Wininsky
 Lot 67 — Alex & Hilda Wininsky
 Lot 68 — Alex & Hilda Wininsky
 Lot 69 — Alex & Hilda Wininsky
 Lot 70 — Alex & Hilda Wininsky
 Lot 71 — Alex & Hilda Wininsky
 Lot 72 — Alex & Hilda Wininsky
 Lot 73 — Alex & Hilda Wininsky
 Lot 74 — Alex & Hilda Wininsky
 Lot 75 — Alex & Hilda Wininsky
 Lot 76 — Daryle & Sharron Cutler
 Lot 77 — Alex & Hilda Wininsky
 Lot 78 — Wm. & June Kasanovich
 Lot 79 — Alex & Hilda Wininsky
 Lot 80 — Alex & Hilda Wininsky
 Lot 81 — Alex & Hilda Wininsky
 Lot 82 — Alex & Hilda Wininsky
 Lot 83 — Alex & Hilda Wininsky
 Lot 84 — Alex & Hilda Wininsky
 Lot 85 — Alex & Hilda Wininsky
 Lot 86 — Thomas V. & Lily M. Rumble
 Lot 87 — Alex & Hilda Wininsky
 Lot 88 — Fredrick & Sander Bladis
 Lot 89 — Edwin W. & Eunice D. Fick
 Lot 90 — Alex & Hilda Wininsky
 Lot 91 — Alex & Hilda Wininsky
 Lot 92 — Alex & Hilda Wininsky
 Lot 93 — Alex & Hilda Wininsky
 Lot 95 — Alex & Hilda Wininsky
 Lot 96 — Hansford Kessinger
 Lot 97 — Mencil J. & Perry

Dated this day of August 12, 1964
 JOHN H. FLOOK
 Washtenaw County Drain Commissioner
 CLARE MILLER
 Livingston County Drain Commissioner

Read The Want Ads

NOTICE TO ALL VOTERS OF PUTNAM TOWNSHIP

I will be responsible to the office of Township Clerk.
 Your vote will be greatly appreciated at the polls
 on September 1.

Lloyd Hendee

Pd. Pol. Adv.

NOMINATE ELECT

AND
WIN

WITH

BRIAN LAVAN

OF BRIGHTON

FOR

STATE REPRESENTATIVE

51st. DISTRICT

DEMOCRAT

BRIAN LAVAN BELIEVES IN AND WILL FIGHT FOR MENTAL HEALTH FACILITIES — CREATION AND EXPANSION OF RESEARCH FACILITIES AT THE U. of M. — ESTABLISH TRADE SCHOOLS AND ENACT LAW TO PREVENT DROP OUTS — TAX RELIEF FOR SENIOR CITIZENS — GREATER UNEMPLOYMENT BENEFITS — BETTER ROADS

A Lifelong Resident and Democrat. He Knows the Problems of the Working man, The Farmer, The Small Businessman and the Professional Men in the Entire District.

YOUR SUPPORT WILL BE APPRECIATED

VOTE SEPTEMBER 1, 1964

L. B. J. — HART — STAEHLER — LAVAN

Pd. Pol. Adv. by Committee to Elect Brian Lavan

Engaged



IRWINA ELIZABETH TAIT

Mr. and Mrs. Roger Koopen of 10972 Whitewood Road announce the engagement of their daughter, Irwina Elizabeth Tait, to Jerry Lee Best, son of Mr. and Mrs. Howard Best of 4030 East Grand River, Howell.

Miss Tait is a graduate of Pinckney High School with the class of 1963 and is currently employed at Melloy Lithographic in Ann Arbor. Mr. Best, 1962 Howell High graduate, is a draftsman at Vich Engineering Company in Detroit.

The wedding is to be held September 26 in St. Paul's Lutheran Church in Hamburg.

Obituary

RAY F. OGLE

Ray F. Ogle, 79, of 8663 Country Club Dr. at Rush Lake in Hamburg Township, Livingston County died at home Friday following a long illness.

Mr. Ogle was born Sept. 28, 1884, the son of James and Lenora McCormick Ogle. He married Laura Murphy on June 20, 1915, in St. Louis, Mich. She survives.

Other survivors include a daughter, Mrs. Francis Mills of Pinckney, two sisters, Mrs. Iva Zolte of Los Angeles, Calif., and Mrs. Myrtle Daley of Racine, Wis., and four grandchildren.

Funeral services were held at 9 a.m. Wednesday in St. Mary's Catholic Church with the Rev. Father George Horan officiating. Burial was in St. Mary's Cemetery.

YWCA Program Offered Women

Women of the Brighton area are invited to participate in a 10-week program offered by the YWCA in Milford. Activities to be offered in the program include: sewing, interior decorating, furcraft, cake decorating, knitting and physical fitness.

Pre-registration is necessary and this will be done on Tuesday, Sept. 22 from 9:30 to 12:30 at the community room of the Oakland Federal Savings Bank, Milford.

For further information you may call Mrs. H. Harrison Mead at 2680 East Commerce Road, Milford.

U of M Offers Courses in Art

Courses in ceramics, drawing and color sketching, oil painting, and water color are being offered again this fall by the University Center for Adult Education (WSM-UM-EMU).

These are taught by members of the faculty of the College of Architecture and Design: John Stephenson, Mignonette Y. Cheng, Guy F. Palazzola, and Leonard W. Zimiska, respectively. — and open Wednesday, September 9, Thursday, September 10, Monday, September 14, and Wednesday, September 16, respectively. Class sessions are held in studios in the Architecture Building on Monroe.

Since all of these classes are limited in size, early enrollment is advised. Registration may be made at the Ann Arbor Area Office of the U-M Extension Service, 412 Maynard Street from 10:00 a.m. to 5:00 p.m., Monday through Friday, beginning August 31, and continuing through September 18. (The office will be closed on Labor Day.) Registrations will also be accepted in classes not already closed in Room 163, School of Business Administration, Tuesday-Thursday, September 8-11, and Monday-Thursday of the following week.

For printed announcements or additional information, visit or call the University Extension Service; telephone, 764-3301.

Philip MacBride Named Chairman Meader Comm.

Philip MacBride, Finance Chairman of the Livingston County Republican Party, officially opened the new George Meader Campaign Headquarters in Howell and announced the formation of a Livingston County Meader for Congress Committee.

Officers for the committee are: Philip MacBride of Brighton, chairman; Lou Stipe of Howell, treasurer; William McPherson IV of Howell, a former county chairman, finance chairman, and Carol Spahr of Hartland, secretary.

The new headquarters are located at 110 North Michigan Avenue in Howell. Free coffee and donuts will be served daily from nine to five; also available for free distribution are the highly desirable Agriculture Yearbooks.

Fred Dillingham, Fowlerville, a page boy in the State House of Representatives, will serve as chairman of Youth Activities.

Anyone wishing to volunteer or contact the headquarters may call 346-4943 in Howell.

4-H Club State Show At MSU

Michigan's State 4-H Show has become more than an agricultural fair for youth. It's an educational event covering many areas that extend beyond the farmer's line fence and into urban areas of cities.

Nearly 3,000 young people—the cream of Michigan's 4-H crop — will visit Michigan State University for the 49th

annual State 4-H Show, August 31st—September 3rd. Livingston County will have about 82 members with entries in the state-wide exhibit, reports Harry A. Foster, County Extension Agent, 4-H Club Work. Educational events make up the core of the activities for 4-H'ers. In addition to dog care and training exhibitions, tours to the Michigan Department of Agriculture laboratories, poultry research buildings, and foods-nutrition action exhibits will keep youth abreast of new projects in agriculture science.

In the middle ages printing was considered a "gentle" occupation and to get in the business, apprentices actually paid master printers for their training instead of being paid.

DEMOCRAT
For State Representative
VOTE FOR
PETER E. C. SATER
51st DISTRICT
Your Support Will Be Appreciated
Pd. Pol. Adv.

Robert E. Kleebe's father Walter Kleebe, will be remembered as the Superintendent of the Howell Electric Motors. It was then that Robert came to Howell to live and where he intends to make his home and practice law. Let him serve you well in the legislature.
Vote for Robert E. Kleebe on September 1, Republican for the legislature.
All liner ads composed and paid for by friends of Robert E. Kleebe

DEAL.

Drop Everything And Look!

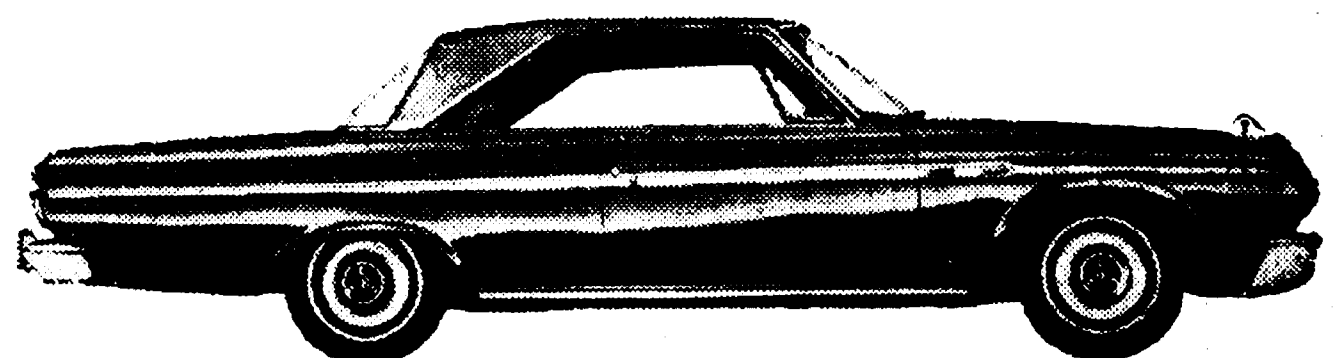

Brand-new '64 Plymouths & Valiants at end-of-the-model-year prices!! High trades! Low prices! Hot deals!

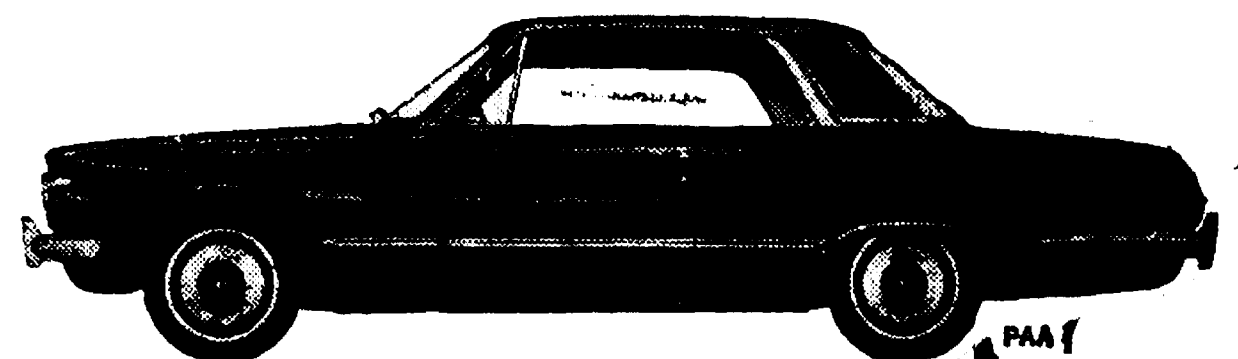

AT PLYMOUTHLAND

(YOUR PLYMOUTH DEALER'S)

VAN'S MOTOR SALES

145 E. Main — Phone UP 8-3341 — Pinckney

+ Re - Elect +

JOSEPH H. ELLIS

REPUBLICAN
FOR

Livingston County Clerk

Re-Elect A County Clerk Who Is Courteous

Capable, And Efficient And A Dedicated Public Servant!

PROVEN PERFORMANCE

EXPERIENCE DOES COUNT

This Advertisement Paid for by the Committee for Re-Election of JOSEPH H. ELLIS



JOIN

ROCKWELL FOR SENATOR CLUB

REPUBLICAN

Pd. Pol. Adv.

To Try Zip Code For Parcel Post

Mr. ZIP has a new assignment—to accelerate delivery of long distance parcel post by 24 hours or more.

Postmaster General John A. Gronouski announced plans Monday to distribute outgoing parcel post by ZIP Code in the nation's 34 largest post offices. These offices account for more than 50 per cent of the total volume.

The program, he said, will not only speed deliveries but will reduce damage to parcels because of fewer handlings in transit.

"I envisage a virtual revolution in the handling of parcels, in speedier delivery schedules and reduction of breakage and error," the Postmaster General commented.

Implementation of parcel

post to ZIP Code has already started in the post offices of six cities — Philadelphia, Washington, D. C., Detroit, Chicago, Minneapolis and Houston. Mr. Gronouski reported.

Next week Deputy Postmaster General Frederick C. Belen will personally get the program underway in Los Angeles, San Francisco and San Diego and announce its implementation in four other West Coast cities — Seattle, Portland, Oakland and Sacramento.

It will be extended to the other 21 post offices by September 1, the Postmaster General said, speeding the general pattern of parcel delivery across the country.

"The success of the program," Mr. Gronouski said, "hinges on public use of ZIP Code numbers in addressing

packages, as well as the co-operation of firms that mail parcel post in large volume.

"I want to emphasize that ZIP Coded parcel post is not designed merely for the benefit of the bulk mailer. Its purpose is to help everybody who sends a package through the mail. We expect it to be a significant postal improvement, especially during the Christmas season."

Explaining how the program operates, Mr. Gronouski pointed out that ZIP Coded parcel post by-passes larger cities where there is a heavy mail volume in post offices and is routed directly to the sectional center nearest its destination.

Delivery thus is accelerated by as much as 24 hours, especially for packages which travel 300 miles or more. And since fewer handlings are involved, the possibility of damage is reduced.

Mich. Exports Billion Dollars In Products

(POLITICAL ADVERTISEMENT)

Tax Fighter Goes After Court Post

BY PATRICK JARVIS
EASTERN MICHIGAN NEWS BUREAU

FLINT — A judge who has been called a "one-man army" against city income taxes is seeking election to the new Michigan Court of Appeals.

Judge Donald R. Freeman, a member of Flint's Municipal Court, successfully led the fight against an income tax that would have put an additional burden on the paychecks of city residents and those who live in the suburbs.

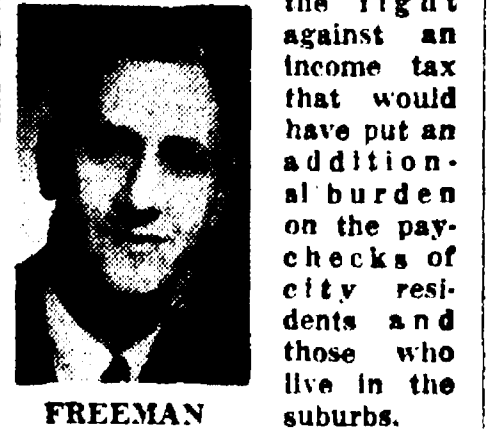

FREEMAN

It was Judge Freeman's contention that such a tax was illegal, and his group not only defeated it in an election, but also carried a fight to the Michigan Supreme Court after the Flint City Commission had passed it over the voters' "veto."

Judge Freeman's fight not only was successful, but the voters were given a sudden windfall — the refund of more than two million dollars after the court victory.

Judge Freeman's entire career has been marked by his fighting for the rights of the average consumer and voter.

He has been a constant foe of consumer frauds and juvenile delinquency, and has been honored for his work in both fields.

Voters who would like to see this kind of a judge on the new Appeals Court bench are urged to cast their ballots for Judge Donald R. Freeman, who seeks election in the primary Sept. 1.

These voters can find his name on the non-partisan ballot and can help promote this man — a judge who is known as a fighter for the people.

Michigan's contributions to world progress, primarily through industry and education, will be in the spotlight next May when the 12th annual Michigan Week is observed.

More than one billion dollars in industrial and agricultural products are being exported from Michigan annually, one of the factors considered in deciding on the theme "Michigan: Dynamic in World Progress" for the May 16-22 event.

Woodward C. Smith, vice president of Central Michigan University who has served in various capacities for several previous Michigan Weeks, heads the 1963 promotion.

Continuing the tradition, the Governor formally announced the theme for 1965. Smith and his major planning committee were busy with Michigan Week activity for some time before this, however.

Research by the Greater Michigan Foundation, the sponsoring agency, shows about 1,000 Michigan industries and businesses are engaged in foreign trade.

Another major contribution to world progress is being made by Michigan's colleges and universities, which are involved in assisting educational institutions in many nations and in training students from all over the world on state campuses.

Nine volunteer craftsmen have been sent by the Menominee Disaster Service to Alaska to help relocate and rebuild an Indian Village on Alognak Island which was badly damaged during the recent earthquake. To project is known as "Operation Midnight Sun." The Lions International Service Organization is supplying \$600,000 worth of materials for the project.

Brighton Bus Drivers Go To School

Special instructional classes for beginning school bus drivers were held in Livingston County August 19 and 20, starting at 7 p.m.

These classes are held under the direction of Eastern Michigan University at Ypsilanti and sponsored by the State Department of Public Instruction and met at Southwest School in Howell.

School bus drivers were given a complete course on laws and policies governing school bus operation in Michigan with emphasis on safe and economical operation. Drivers had actual experiences in staking out a bus in case of an accident, first aid, fire fighting and emergency evacuation of the bus.

MUST PROVE THEMSELVES

The State of Victoria in Australia has introduced a plan in which drivers will not be entitled to a full driving license until they have been driving a car for three years without a serious traffic violation. Under this probationary system a motorist will lose his license automatically for three months if convicted of any of seven offenses.

Robert E. Kleek has been a resident of the City of Howell since 1933. He is a graduate of Howell High, Albion College and the University of Michigan Law School.

All liner ads composed and paid for by friends of Robert E. Kleek

Entertainment

For Any Occasion

Well Known Piano and Accordion Player Wishes to Join Local Group

One night or steady Engagements

Robert Page
229-6970

John Jeffreys Graduates From Banking School

John T. Jeffreys, assistant vice president of the McPherson State Bank will graduate on Friday evening, August 28 from the Graduate School of Banking at the University of Wisconsin, Madison.

He will be completing his third and final year at the school which requires two weeks resident attendance each year for three years to earn the certificate of graduation. Between resident sessions, students are required to do extension work involving problems in all phases of banking.

Mrs. Jeffreys is joining her husband in Madison for the graduation ceremonies at the school which had an attendance this year of 1,300 bankers from 39 States, the District of Columbia and Central America.

The school is sponsored by the Central States Conference, composed of the bankers associations of 16 Midwestern States and the faculty of 110 instructors comprises one of the most competent groups of men ever assembled for adult education purposes.

DEMOCRAT
VOTE FOR
PETER E. C. SATER
For State Representative
51st DISTRICT
Your Support Will Be Appreciated
Pd. Pol. Adv.

BRIGHTON TOWNSHIP DEMOCRATIC CLUB

MEETING
FRIDAY, AUGUST 28th, 1964
AT 7:30 P.M.
AMERICAN LEGION BUILDING
3300 S. U.S.-23

ATTENTION VOTERS

On Election Day you will be asked to vote for the Judges of the new Michigan Court of Appeals. Livingston County is one of the 16 counties in the second District. Three judges will be elected in our District. There are more than 13 candidates.

The Court of Appeals is a new Court which stands between the Circuit Court and the Michigan Supreme Court. It is important that you select able and qualified men to fill these positions.

The undersigned lawyers of Livingston County recommended the following candidates for these important judgeships:

Farrell E. Roberts
Howard Carroll
Louis D. McGregor
Timothy C. Quinn
William L. Taft
Earl E. McDonald

SIGNED:

WILFRED H. ERWIN
DONALD E. RHODES
CHARLES B. GATESMAN
ARTHUR HEIKKINEN
CHARLES K. Van WINKLE
WILLIAM D. MCCRIRIE
PAUL GRUBER
E. REED FLETCHER
DON W. Van WINKLE

BIDS WANTED To Wreck and Dispose of a Two-story House

Bids will be received up to 12:00 noon Tuesday, September 8, 1964, at the office of the County Clerk in the Livingston County Court House, Howell, Michigan

To wreck and dispose of a two-story house at 113 N. Court St. Howell, Michigan, including basement and foundation walls to at least 18" below grade.

No material to be left in basement except solid fill.

Basement and foundation wall trenches to be filled to grade level with 18" in depth of sand or gravel.

Bidder must furnish satisfactory compensation and liability insurance to save the County of Livingston harmless from any and all claims for damages.

Building and Grounds Committee of the Board of Supervisors reserve the right to reject any or all bids.

Joseph H. Ellis
County Clerk
Court House
Howell, Michigan

Aug. 20 - Sept. 2

IF YOUR FAMILY WANTS MORE PLEASURE



ASK US ABOUT A PERSONAL LOAN

If too many annoying bills prevent your getting the full fun out of life, a Personal Loan can pave the way to pleasure for your family. One small monthly installment at low bank rates can help clean up bills, give you extra funds for recreation, and make a big difference in your outlook! May we help you with a Personal Loan?

McPherson State Bank



HOWELL, PINCKNEY AND HARTLAND

"Serving Since 1865"

TRY OUR DRIVE IN BANKING



PICTURED ABOVE — Charles B. Gatesman, his wife Shirley and three sons, Mark, Cal and Paul 5 good reasons Gatesman wants to be re-elected Prosecuting Attorney.

5 GOOD REASONS to RE-ELECT
CHARLES B. GATESMAN
• REPUBLICAN •
PROSECUTING ATTORNEY

LIVINGSTON COUNTY

Paid Pol. Adv.



In Our Churches



Methodist Church Happenings...

St. Patrick News Notes

The Happy Holiday Affair, held recently at St. Patrick's Church, Brighton, was rated a tremendous success, and was thoroughly enjoyed by everyone, workers as well as all who attended.

Mrs. John Pennala, Chairman for the affair, wishes to thank her assistant, Mrs. Dan Korb, the Guild Presidents and members, who worked so hard and enthusiastically, and the men and boys for their cooperation in every way, and the clean-up job afterwards particularly, Barney Ewald, the Men's Chairman.

Thanks, also, to the Teen Club, for sponsoring the very successful Teen Townie Ice Cream Shoppe.

Each booth was a work of art, cleverly depicting the Holiday it represented. The items offered for sale were especially nice — and plentiful.

Mrs. Pennala suggests that, while the Fair, with all its ideas, is fresh in your minds, you make notes for an even bigger and better (if that is possible) Fair NEXT summer.

Many prizes were awarded on that day. Some of the fortunate ones were:

Mrs. Orin VanAmberg, the electric teakettle; Miss Pam Everett, a floral centerpiece; Mrs. R. Altenburg, a Dry cleaning certificate; Rita Radehorst, a Dry cleaning certificate; Sharon Adams, a Child's Sewing Machine; David Felder, a Baseball mitt and bat; Ruth Snyder, the artificial potted rose bush; Mrs. E. Nicastri, the decorated goose egg and Mrs. Orville DeHate, the lovely green and white afghan.

SEE YOU NEXT SUMMER

Christian Science News

The life of Christ Jesus — from his birth through his ascension — will be taken up at all Christian Science churches on Sunday.

The Golden Text is from Isaiah 9: 'Unto us a child is born, unto us a son is given: and the government shall be upon his shoulder.'

Readings will include these lines from 'Science and Health with Key to the Scriptures' by Mary Baker Eddy: 'Jesus established what he said by demonstration, thus making his acts of higher importance than his words. He proved what he taught. This is the Science of Christianity' (p. 473).

CHECK-UP FOR OLDESTERS

Drivers over 70 years of age now have to have a medical examination every two years in France. After the age of 76 the examination will be an annual one. Failure to hold a certificate renders a driver over 70 liable to a prison sentence of from one week to a month — plus a stiff fine.

If you plan to use a boat during your vacation, the Automobile Club of Michigan reminds you that fire is a boating hazard. Keep bilges free of oil and gasoline.

COUNTY HOLINESS MEETING

The Livingston County Holiness Association will hold their monthly meeting on Tuesday, September 1 at 7:45 p.m. in the Highland Church of the Nazarene located on West Livingston St.

The speaker for this month will be the Rev. Harold Tjepkema, former pastor of The Green Oak Free Methodist Church.

There will be special music and everyone is welcome.

During their informal meeting on August 19th, the church school teachers of the First Methodist Church in Brighton gave special recognition to Mrs. Charles McConnell for her service as a teacher. Soon she will be leaving the Brighton area. The teachers also at this time appointed a church school recruitment committee to select new teachers for the coming church year. Since there will be a church school class for each elementary school grade, new teachers had to be recruited.

Mrs. Arthur Timmons, Norman Roe, and Robert Brubaker, members of this recruitment committee, met in the church study Sunday evening, August 23rd, and selected desired teachers to fill the vacancies. Then they personally called in the homes of these people, challenging them to serve through the church school. Not only will regular teachers be recruited, but substitute teachers as well.

On Wednesday, August 26th, the teachers in the church school met in the New Hudson Methodist Church in Brighton training session in the use of the new Methodist materials. The seminar was led by Mrs. Nello Kenady, field worker for the Ann Arbor District. The nursery teachers met in the morning, the kindergarten kindergarten teachers in the afternoon, and the elementary teachers in the evening.

The Women's Society held its general meeting at the home of Mrs. William Seger on Wednesday, August 26th. Mrs. Verne Hoshal led in the devotion. The society will conduct a bake sale on August 29th beginning at 9 a.m. in front of Uber's Drug Store.

On Wednesday, August 26th at 7:30 p.m., the nominating committee will meet in the room off the sanctuary to select members of the Commission on Christian Social Concerns and the Commission on Worship. Members of the nominating committee include Mrs. Clarence Taylor, Mrs. Robert Nauss, Fred Kerslake, Leo Fitzgerald, Gilbert Auty, and Robert Brubaker.

Promotion Day will be observed in the church school on Sunday, August 30th. The new Methodist materials will be initiated on September 6th. Thursday, September 3rd, will be the day when both the Carol Choir and the Senior Choir will conduct their choir rehearsals. The Carol Choir will meet at 7 p.m. and the Senior Choir at 8 p.m. All

those who love to sing, be they beginners of virtuosos, are cordially invited to enjoy singing with the choir. The organist and choir director is Mrs. Melvin Light, who recently completed her Master of Arts requirements at the University of Michigan in the field of music.

All women in the church are invited to register now for the fall retreat sponsored by the Women's Society and scheduled for September 10th from 9 a.m. to 3:30 p.m. A donation of \$2.00 is being asked to cover such expenses as morning coffee and rolls, lunch, and use of facilities. Speaking and leading in the discussions will be Mrs. Sherman Richards and the Rev. Robert Brubaker. The retreat theme is "Inner Peace for a Busy Life," and all those wishing to attend are asked to contact Mrs. Horace Taylor.

On Wednesday, August 26th, the teachers in the church school met in the New Hudson Methodist Church in Brighton training session in the use of the new Methodist materials. The seminar was led by Mrs. Nello Kenady, field worker for the Ann Arbor District. The nursery teachers met in the morning, the kindergarten kindergarten teachers in the afternoon, and the elementary teachers in the evening.

The Women's Society held its general meeting at the home of Mrs. William Seger on Wednesday, August 26th. Mrs. Verne Hoshal led in the devotion. The society will conduct a bake sale on August 29th beginning at 9 a.m. in front of Uber's Drug Store.

On Wednesday, August 26th at 7:30 p.m., the nominating committee will meet in the room off the sanctuary to select members of the Commission on Christian Social Concerns and the Commission on Worship. Members of the nominating committee include Mrs. Clarence Taylor, Mrs. Robert Nauss, Fred Kerslake, Leo Fitzgerald, Gilbert Auty, and Robert Brubaker.

Promotion Day will be observed in the church school on Sunday, August 30th. The new Methodist materials will be initiated on September 6th. Thursday, September 3rd, will be the day when both the Carol Choir and the Senior Choir will conduct their choir rehearsals. The Carol Choir will meet at 7 p.m. and the Senior Choir at 8 p.m. All

those who love to sing, be they beginners of virtuosos, are cordially invited to enjoy singing with the choir. The organist and choir director is Mrs. Melvin Light, who recently completed her Master of Arts requirements at the University of Michigan in the field of music.

All women in the church are invited to register now for the fall retreat sponsored by the Women's Society and scheduled for September 10th from 9 a.m. to 3:30 p.m. A donation of \$2.00 is being asked to cover such expenses as morning coffee and rolls, lunch, and use of facilities. Speaking and leading in the discussions will be Mrs. Sherman Richards and the Rev. Robert Brubaker. The retreat theme is "Inner Peace for a Busy Life," and all those wishing to attend are asked to contact Mrs. Horace Taylor.

On Wednesday, August 26th, the teachers in the church school met in the New Hudson Methodist Church in Brighton training session in the use of the new Methodist materials. The seminar was led by Mrs. Nello Kenady, field worker for the Ann Arbor District. The nursery teachers met in the morning, the kindergarten kindergarten teachers in the afternoon, and the elementary teachers in the evening.

The Women's Society held its general meeting at the home of Mrs. William Seger on Wednesday, August 26th. Mrs. Verne Hoshal led in the devotion. The society will conduct a bake sale on August 29th beginning at 9 a.m. in front of Uber's Drug Store.

On Wednesday, August 26th at 7:30 p.m., the nominating committee will meet in the room off the sanctuary to select members of the Commission on Christian Social Concerns and the Commission on Worship. Members of the nominating committee include Mrs. Clarence Taylor, Mrs. Robert Nauss, Fred Kerslake, Leo Fitzgerald, Gilbert Auty, and Robert Brubaker.

Promotion Day will be observed in the church school on Sunday, August 30th. The new Methodist materials will be initiated on September 6th. Thursday, September 3rd, will be the day when both the Carol Choir and the Senior Choir will conduct their choir rehearsals. The Carol Choir will meet at 7 p.m. and the Senior Choir at 8 p.m. All

those who love to sing, be they beginners of virtuosos, are cordially invited to enjoy singing with the choir. The organist and choir director is Mrs. Melvin Light, who recently completed her Master of Arts requirements at the University of Michigan in the field of music.

All women in the church are invited to register now for the fall retreat sponsored by the Women's Society and scheduled for September 10th from 9 a.m. to 3:30 p.m. A donation of \$2.00 is being asked to cover such expenses as morning coffee and rolls, lunch, and use of facilities. Speaking and leading in the discussions will be Mrs. Sherman Richards and the Rev. Robert Brubaker. The retreat theme is "Inner Peace for a Busy Life," and all those wishing to attend are asked to contact Mrs. Horace Taylor.

During their informal meeting on August 19th, the church school teachers of the First Methodist Church in Brighton gave special recognition to Mrs. Charles McConnell for her service as a teacher. Soon she will be leaving the Brighton area. The teachers also at this time appointed a church school recruitment committee to select new teachers for the coming church year. Since there will be a church school class for each elementary school grade, new teachers had to be recruited.

Mrs. Arthur Timmons, Norman Roe, and Robert Brubaker, members of this recruitment committee, met in the church study Sunday evening, August 23rd, and selected desired teachers to fill the vacancies. Then they personally called in the homes of these people, challenging them to serve through the church school. Not only will regular teachers be recruited, but substitute teachers as well.

On Wednesday, August 26th, the teachers in the church school met in the New Hudson Methodist Church in Brighton training session in the use of the new Methodist materials. The seminar was led by Mrs. Nello Kenady, field worker for the Ann Arbor District. The nursery teachers met in the morning, the kindergarten kindergarten teachers in the afternoon, and the elementary teachers in the evening.

The Women's Society held its general meeting at the home of Mrs. William Seger on Wednesday, August 26th. Mrs. Verne Hoshal led in the devotion. The society will conduct a bake sale on August 29th beginning at 9 a.m. in front of Uber's Drug Store.

On Wednesday, August 26th at 7:30 p.m., the nominating committee will meet in the room off the sanctuary to select members of the Commission on Christian Social Concerns and the Commission on Worship. Members of the nominating committee include Mrs. Clarence Taylor, Mrs. Robert Nauss, Fred Kerslake, Leo Fitzgerald, Gilbert Auty, and Robert Brubaker.

Promotion Day will be observed in the church school on Sunday, August 30th. The new Methodist materials will be initiated on September 6th. Thursday, September 3rd, will be the day when both the Carol Choir and the Senior Choir will conduct their choir rehearsals. The Carol Choir will meet at 7 p.m. and the Senior Choir at 8 p.m. All

those who love to sing, be they beginners of virtuosos, are cordially invited to enjoy singing with the choir. The organist and choir director is Mrs. Melvin Light, who recently completed her Master of Arts requirements at the University of Michigan in the field of music.

All women in the church are invited to register now for the fall retreat sponsored by the Women's Society and scheduled for September 10th from 9 a.m. to 3:30 p.m. A donation of \$2.00 is being asked to cover such expenses as morning coffee and rolls, lunch, and use of facilities. Speaking and leading in the discussions will be Mrs. Sherman Richards and the Rev. Robert Brubaker. The retreat theme is "Inner Peace for a Busy Life," and all those wishing to attend are asked to contact Mrs. Horace Taylor.

On Wednesday, August 26th, the teachers in the church school met in the New Hudson Methodist Church in Brighton training session in the use of the new Methodist materials. The seminar was led by Mrs. Nello Kenady, field worker for the Ann Arbor District. The nursery teachers met in the morning, the kindergarten kindergarten teachers in the afternoon, and the elementary teachers in the evening.

The Women's Society held its general meeting at the home of Mrs. William Seger on Wednesday, August 26th. Mrs. Verne Hoshal led in the devotion. The society will conduct a bake sale on August 29th beginning at 9 a.m. in front of Uber's Drug Store.

On Wednesday, August 26th at 7:30 p.m., the nominating committee will meet in the room off the sanctuary to select members of the Commission on Christian Social Concerns and the Commission on Worship. Members of the nominating committee include Mrs. Clarence Taylor, Mrs. Robert Nauss, Fred Kerslake, Leo Fitzgerald, Gilbert Auty, and Robert Brubaker.

Promotion Day will be observed in the church school on Sunday, August 30th. The new Methodist materials will be initiated on September 6th. Thursday, September 3rd, will be the day when both the Carol Choir and the Senior Choir will conduct their choir rehearsals. The Carol Choir will meet at 7 p.m. and the Senior Choir at 8 p.m. All

those who love to sing, be they beginners of virtuosos, are cordially invited to enjoy singing with the choir. The organist and choir director is Mrs. Melvin Light, who recently completed her Master of Arts requirements at the University of Michigan in the field of music.

All women in the church are invited to register now for the fall retreat sponsored by the Women's Society and scheduled for September 10th from 9 a.m. to 3:30 p.m. A donation of \$2.00 is being asked to cover such expenses as morning coffee and rolls, lunch, and use of facilities. Speaking and leading in the discussions will be Mrs. Sherman Richards and the Rev. Robert Brubaker. The retreat theme is "Inner Peace for a Busy Life," and all those wishing to attend are asked to contact Mrs. Horace Taylor.

On Wednesday, August 26th, the teachers in the church school met in the New Hudson Methodist Church in Brighton training session in the use of the new Methodist materials. The seminar was led by Mrs. Nello Kenady, field worker for the Ann Arbor District. The nursery teachers met in the morning, the kindergarten kindergarten teachers in the afternoon, and the elementary teachers in the evening.

The Women's Society held its general meeting at the home of Mrs. William Seger on Wednesday, August 26th. Mrs. Verne Hoshal led in the devotion. The society will conduct a bake sale on August 29th beginning at 9 a.m. in front of Uber's Drug Store.

On Wednesday, August 26th at 7:30 p.m., the nominating committee will meet in the room off the sanctuary to select members of the Commission on Christian Social Concerns and the Commission on Worship. Members of the nominating committee include Mrs. Clarence Taylor, Mrs. Robert Nauss, Fred Kerslake, Leo Fitzgerald, Gilbert Auty, and Robert Brubaker.

Promotion Day will be observed in the church school on Sunday, August 30th. The new Methodist materials will be initiated on September 6th. Thursday, September 3rd, will be the day when both the Carol Choir and the Senior Choir will conduct their choir rehearsals. The Carol Choir will meet at 7 p.m. and the Senior Choir at 8 p.m. All

those who love to sing, be they beginners of virtuosos, are cordially invited to enjoy singing with the choir. The organist and choir director is Mrs. Melvin Light, who recently completed her Master of Arts requirements at the University of Michigan in the field of music.

All women in the church are invited to register now for the fall retreat sponsored by the Women's Society and scheduled for September 10th from 9 a.m. to 3:30 p.m. A donation of \$2.00 is being asked to cover such expenses as morning coffee and rolls, lunch, and use of facilities. Speaking and leading in the discussions will be Mrs. Sherman Richards and the Rev. Robert Brubaker. The retreat theme is "Inner Peace for a Busy Life," and all those wishing to attend are asked to contact Mrs. Horace Taylor.

6 THE BRIGHTON (Mich.) ARGUS — WED., AUG. 26, 1964

BRIGHTON CHURCHES

FIRST METHODIST CHURCH
400 East Grand River
Brighton, Michigan
Robert Brubaker, Pastor
AC 9-7788
Mrs. Melvin Light-Organist-
Choir Director
Church School, 9:30 a.m.
Worship Service, 10:45 a.m.
There is a nursery during the worship service for pre-school children.
Junior Choir Rehearsal, 10 a.m., Thursday
Youth Fellowship — Every Other Sunday —
We warmly welcome YOU

ST. PATRICK'S CHURCH
Brighton, Michigan
Phone 229-9863
Pastor, Rev. Leo McCann
Assistant Reverends
Brendon K. Ledwidge,
Leo Foster, C.M.M.
Sunday Summer Masses,
6:00, 7:30, 9:00, 10:30, 12:00
Weekday Masses, 6:30, 8:00,
12:15 and 6:00
First Fridays, Masses at
8:00, 11:20 and 6:00 p.m. Confessions Wednesday and Thursday evenings. Holy Communion at 5:30, 7:00 and before the 8:00 Mass.
Novena to Our Mother of Perpetual Help Wednesday evening at 7:30.
Holy Communion at 6:30, 7:00 and before the 8:00 Mass.
St. John (Mission). Located on M-59 two miles west of M-2.
Sunday Summer Masses, 8:00, 10:00. Confessions before the Mass. Holyday Mass at 7:30.

THE GRACE BAPTIST CHURCH
CORNER OF HYNE AND HACKER RDS.
Wayne L. Glaueque Pastor
A Church where all are welcome
Sunday Bible School, 9:50 a.m.
Morning Preaching Service, 11:00 a.m.
Evening Service, 7:00 a.m.
Wednesday Bible Study and Choir Practice, 7:00 p.m.
If you would like transportation to any of the services call AC 7-3163 or desire pastoral counsel call... South Lyon 428-3211.

BETHESDA TABERNACLE
5401 U. S. 23
Brighton, Michigan
Pastor, Geneva Kallenbach
Sunday School, 10:30.
Sunday Morning Services, 11:30.
Sunday Evening Services at 7:30.
Prayer Meeting, Wednesday, 7:30.
Young People, Friday, 7:30.
A Friendly Church with a Spiritual Atmosphere where God Answers Prayer.

WESLEYAN METHODIST
"A Friendly Church with A Spiritual Atmosphere"
A. C. Barker, Pastor
Sunday Services, 9:45 a.m.
Bible School Hour, 11:00 a.m. — Harvey Young, Superintendent.
11:00 a.m., Junior Church (for children of school age).
11:00 a.m., Morning Worship (Sermon Hour).
6:30 p.m., Wesleyan Youth Service.
7:30 p.m., Evening Evangel Hour.
Thursday, 7:30 p.m. Prayer Meeting.
Thursday, 8:30 p.m., Choir Rehearsal.

FIRST BAPTIST CHURCH
6235 Rickett Road
Brighton
Dewey Bovender, Pastor
AC 9-9068
Sunday School, 10:00 a.m.
Morning Worship, 11:00 a.m.
Evening Worship, 7:30 p.m.
Wednesday Prayer Meeting, 7:30 p.m.

THE PRESBYTERIAN CHURCH
224 E. Grand River
AC 7-6891
Robert Coffey, Pastor
AC 9-6489
Gordon Mallett, Choir Director
Mrs. Charles Birch, Organist
SUNDAY SCHEDULE
9:00 to 9:30 a.m. Short Family Worship Service
9:40 to 10:40 a.m. Church School, age 3 through adult
11:00 to 12:00 Worship Service
There is a care group for pre-school children during both worship services and Church School.
"You are welcome at our worship services and other events."
Saturday, September 5 — The Adult Club meets at the manse.
Sunday, September 13 — Rally and Promotion Day in the Church School.
Saturday, September 19 — The Wedding Band meets.
Tuesdays at 4:00 p.m. — Men's Church Golf League.
Contact Roy Mester if you are interested. AC 9-2379.
Thursday mornings — Women's Church Golf League

ST. PAUL'S EPISCOPAL CHURCH
By the Mill Pond
The Rev. Robert G. Eidson, Rector
Sunday Services, 8:00 a.m. Holy Communion.
10:00 a.m., Morning Prayer Church School and Nursery.
First and Third Sundays Holy Communion at both services.
7:00 p.m., Youth League.

BRIGHTON CONGREGATION OF JEHOVAH'S WITNESSES
Presiding Minister: James P. Szazama
Phone 229-9201
Kingdom Hall
801 Chestnut Street
Thursday, 7:30 p.m., Theocratic Ministry School.
Thursday, 8:30 p.m., Service Meeting.
Sunday, 2:30 p.m., Public Talk.
Sunday 3:45 — Watchtower Study.
Tuesday 8:00 p.m., Area Bible Studies, Kingdom Hall 801 Chestnut St., Brighton 1020 E. Grand River, Brighton, 9088 Parshallville, Hartland.

TRI-LAKES BAPTIST CHURCH
9100 Lee Road
Rev. Bruce E. Stine, Pastor
Sunday School, 10 a.m.
Morning Worship, 11 a.m.
Youth Fellowship, 6 p.m.
Evening Service, 7 p.m.
Bible Study and Prayer on Wednesday evening at 7:30, followed by Senior Choir practice at 8:00.

ST. GEORGE EVANGELICAL LUTHERAN CHURCH
803 West Main Street
Brighton, Michigan
AC 9-2763
Rev. Robert R. Olson, Pastor
Summer Schedule:
Sunday School, with classes for children age 3 through high school, is held at 8:45 each Sunday.
Worship service is held at 10:00 a.m.
Supervised nursery care for small children is provided during the worship service.
Visitors are always welcome!

PINCKNEY CHURCHES
PEOPLES' CHURCH
385 Unadilla Street
Rev. Thomas Murphy
Morning Worship, 11:00 a.m.
Sunday School, 9:45 a.m.
Young People's Meeting, 6:00 p.m.
Evening Worship, 7:00 p.m.
Thursday Prayer Meeting, 7:30 p.m.
Sunday Broadcast, WHMI 1:30.

BETHEL BAPTIST CHURCH
Robert M. Taylor, Pastor
4060 Swarthout Road
8501 Spicer Rd., Hamburg
Phone AC 7-6870
Services:
Sunday School, 10:00 a.m.
Morning Worship, 11:00 a.m.
Young People, Sunday, 6:00 p.m.
Evening Worship, 7:00 p.m.
Prayer Meeting, Wednesday, 7:30 p.m.

ST. MARY'S CATHOLIC CHURCH
Sunday Masses, 8:00, 10:00, and 11:30 a.m.
Novena, Thursday, 7:30 p.m.
Weekday Mass, 8:00 a.m.

COMMUNITY CONGREGATIONAL CHURCH
Corner of Mill & Unadilla Sts.
Rev. Gerald E. Bender
878-3787
Morning Worship 10:45 a.m.
Sunday School 9:30 a.m.
Choir Practice, Thursdays, 7 p.m.; Junior, 3:45 p.m.; Youth, 4:45 p.m.
Pilgrim Fellowship: 1st and 3rd Sundays at 4 p.m.; 2nd and 4th Sundays at 6 p.m.

GALILEAN BAPTIST
9700 McGregor Road
Rev. Roland Crosby
Phone 426-4328
Sunday School, 9:45 a.m.
Morning Worship, 11:00 a.m.
Youth Fellowship, 6:00 p.m.
Evening Worship, 7:00 p.m.
Wednesday Evening Prayer meeting and Bible study, 7:30.

THE MENNONITE CHURCH
204 Putnam Street
Rev. Melvin Stauffer
Morning Worship, 11:00 a.m.
Sunday School, 11:00 a.m.
Evening Services as announced.

Whitmore Lake Area Churches
FULL GOSPEL MISSION
9242 Main St.
Whitmore Lake, Michigan
Rev. A. Robertson
Sunday School, 10:00 a.m.
Worship Service, 11:00 a.m.
Evening Service, 7:30 p.m.
Missionary Service, Thursday, 7:00 p.m.

ST. JOHN'S EVANGELICAL LUTHERAN CHURCH
2945 E. Northfield Church Rd.
Northfield Township
Raymond Frey, Pastor
Phone 633-1689
Sunday School, 9:30 a.m.
Morning Services, 10:30 a.m.
Confirmation Classes: Adults, Thursday, 8:00 p.m. Children, Saturday, 10:00 a.m.

ST. PATRICK'S CATHOLIC CHURCH
Masses: 8:00 and 10:30 a.m.

CALVARY BAPTIST
279 Dartmoor Dr.
Church Phone: HI 9-2342
Pastor, W. F. Nicholas
Phone 663-0698
Organist, Mrs. Beryl Tucker
Pianist, Mrs. H. N. Manning
S. S. Supt., Konn Sutterfield
Sunday School — Classes for all ages — 9:45 a.m.
Morning Worship — 11 a.m.
Jer Cadets — 5:30 p.m.
Evening evangelist hour — 7:00 p.m.
Q. A. E. — 8:15 p.m.
Prayer Meeting, Wednesday, 7:30 p.m.
Senior Choir practice, Thursday, 7:00 p.m.
Blessings await you at Calvary, the friendly church.

GREEN OAK FREE METHODIST CHURCH
10111 U.S. 23
HI 9-2357
10:00 a.m. Sunday School.
11:00 a.m., Worship.
6:45 p.m., Young People.
7:30 p.m., Preaching Service

METHODIST COMMUNITY CHURCH
Rev. Robert F. Davis, Pastor
9:45 a.m., Adult Sunday School.
9:45 a.m., Sunday School.
11:00 a.m., Worship Service.
6:30 p.m., MYF

GREGORY JEHOVAH'S WITNESSES
Corner Brogan & West M-36
Gregory, Michigan
Warner Miller, presiding Minister
IP 8-9929
Meetings held at 11448 Holmes Road.
Public Meeting — Sunday 3:00 p.m.
Watchtower Bible Study — Sunday, 4:15 p.m.
Bible Study — Tuesday, 8:00 p.m.
Ministry School — Friday 7:30 p.m.
Service Meeting — Friday 8:30 p.m.

HAMBURG HIAWATHA BEACH CHURCH
Buck Lake
Rev. Charles Michael, Pastor
UP 8-3249
Pinckney, Michigan
Sunday School, 10:00 a.m.
Morning Worship, 11:00 a.m.
Youth Training Hour, 6:30 p.m.
Evening Service, 7:30 p.m.
Prayer Meeting, 8:00 p.m.
Wednesday, Stockade Boys, 6:30 p.m.
Monday, Battalion Meeting, 6:30 p.m.
Monday, Colonist Meeting, 4:15 p.m.
Wednesday.

ST. PAUL'S LUTHERAN CHURCH
M-36, Hamburg, Michigan
Luther H. Kriefall, Pastor
9834 Zukley Lake Road
Lakeland, Michigan
Home Phone — AC 7-3961
Church Phone — AC 9-9744
Sunday Worship Services — 8:30 a.m. and 10:45 a.m.
Sunday School — 9:30 a.m.
Summer Communion Schedule:
1st and 3rd Sundays — 8:30 a.m.
2nd and 4th Sundays — 10:45 a.m.
We welcome visitors of this area to join in Sunday Worship with us.

ST. STEPHEN'S EPISCOPAL CHURCH
Hamburg, Michigan
Minister, Deaconess Olive Robinson
Morning Prayer and Sermon, Sunday, 10:00 a.m.
Church School, 10:00 a.m.

REORGANIZED CHURCH OF JESUS CHRIST OF LATTER DAY SAINTS
520 W. Jefferson
Ann Arbor — 665-5168
Albert L. Barr, Pastor
Sunday School, 9:45 a.m.
Sunday Morning Worship, 11:00 a.m.
Evening Service, 7:00 p.m.
Wednesday evening Fellowship, 7:00 p.m.

HOWELL CHURCH OF THE NAZARENE
423 McCarthy Street
Howell
Rev. R. N. Raycroft, Pastor
Sunday School at 10:00 a.m.
Worship Service at 11:10 a.m.
Evangelistic Services at 7:30 p.m.
Midweek prayer service at 7:45 p.m. on Wednesday.
ASSEMBLY OF GOD
503 Lake Street
Rev. Darrel McKeel, Pastor
Sunday School — 10:00 a.m.
Morning Worship — 11:00 a.m.

ST. JOHN'S EPISCOPAL CHURCH
Sibley at Walnut, Howell
Rev. Richard Ingalls, Rector
The Holy Communion every Sunday at 8:00 a.m.
The Holy Communion at 10:00 a.m. on the first and third Sundays of each month.
Morning prayer and sermon at 10:00 a.m. on second, fourth and fifth Sundays of each month.
Church school classes on Sunday at 10:00 a.m.

EVANGELICAL UNITED BRETHREN
East Crane & McCarthy Sts.
Rev. Charles Kolb, Pastor
Worship Service at 10:00 a.m.
Sunday School at 11:00 a.m.
Midweek Worship Service on Wednesday at 7:00 p.m.

FIRST PRESBYTERIAN CHURCH
323 West Grand River
Howell
Rev. Wm. R. Jones, Minister
Church School at 9:15 and 11:00 a.m.
Worship Service at 11:00 a.m.

CHURCH OF GOD
3940 Pinckney Road
Rev. Alan Hancock, Pastor
Worship Service at 10:30 a.m.
Sunday School at 11:30 a.m.
Young People's Meeting at 7:00 p.m.
Ordinance meeting, Wednesday at 7:00 p.m.

FIRST BAPTIST CHURCH
210 Church Street, Howell
Rev. Merle R. Meeden, Pastor
Church School at 10:00 a.m.
Worship Service at 11:00 a.m.
Baptist Evening Fellowship at 6:30 p.m.
Gospel Service at 7:30 p.m.

WALNUT STREET METHODIST CHURCH
Howell
205 South Walnut St.
Rev. Allan Gray, Minister
Worship Service at 10:00 a.m.
Church School at 10:00 a.m. and 11:15 a.m.

OUR SAVIOR LUTHERAN
3375 Fenton Road
Rev. F. J. Pies, Pastor
Sunday School at 11:15 a.m.
Worship Service at 12:30 p.m.

SEVENTH DAY ADVENTIST
Salvation Army Hall
T. J. Raasmussen, Pastor
Sabbath School at 2:00 p.m. on Saturday.
Church Service at 3:00 p.m. on Saturday.

ST. JOSEPH CATHOLIC
Howell
Father Joseph Weiber, Pastor.
Rev. Jerome Schmidt, Assistant Pastor
Sunday Masses at 6, 8, 10 and 12 o'clock.
Holy Day Masses at 5:30, 7 and 9 a.m. — 12:15 and 6 p.m.
Week Day Masses at 6:30 & 8:00 a.m.
Confessions Saturday from 3:30 to 5:00 and 7:30 to 9 p.m.

EMMANUEL BAPTIST CHURCH OF HOWELL
4961 W. Grand River, Howell
Rev. Harvey Hafner, Pastor
Sunday School at 10:00 a.m.
Sunday Morning Worship at 11:00 a.m.
Sunday Evening Service at 7:30 p.m.
Young People meet on Sunday at 6:00 p.m.
Bible Study on Wednesday at 7:30 p.m.

UNITED BRETHREN CHURCH
7400 Stow Road
Rev. W. O. Beason, Pastor
Worship Service at 10:00 a.m.
Bible Study at 11:00 a.m.
Christian Endeavor 7:30 p.m.
Evening Service at 8:15 p.m.
Prayer Service on Wednesday at 8:00 p.m.

FIRST CHURCH OF CHRIST SCIENTIST
646 W. Grand River, Howell
Sunday School — 10:30 a.m.
Worship Service — 10:30 a.m.
Wednesday Evening Service — 8 p.m.
A reading room is maintained at 122 N. State Street where authorized Christian Science literature may be borrowed, read or purchased. It is open to the public Monday through Saturday from 11:00 a.m. to 2:00 p.m., and from 6:30 to 9:00 Friday evenings.

GRACE LUTHERAN CHURCH
312 Prospect
Rev. F. Fred Houston, Minister
Early Service at 8:30 a.m.
Late Service at 1:00 a.m.
Church School at 9:45 a.m.

SALVATION ARMY
221 N. Michigan, Howell
Howell 3078-W
Cadet Howard F. Gutschow, officer in charge
Sunday Schedule
10:00 a.m.—Sunday School.
11:00 a.m.—Morning Worship.
6:00 p.m.—Night Meeting.
7:30 p.m.—Salvation Meeting.

An Experienced and Qualified Candidate Dedicated To Better Government For All The People.

- CHAIRMAN OF GENESEE COUNTY BOARD OF SUPERVISORS—1963-64
- 14 YEARS IN TOWNSHIP AND COUNTY GOVERNMENT
- 9 YEARS ON THE BOARD OF DIRECTORS MICH. TOWNSHIPS ASS'N.
- 1st VICE PRESIDENT OF MICHIGAN TOWNSHIPS ASS'N.
- 20 YEARS A MEMBER OF MICHIGAN FARM BUREAU.

DEMOCRATIC CANDIDATE FOR
STATE SENATOR 25th DISTRICT
GENESEE and LIVINGSTON COUNTIES.



JOHN F. WEST

PD. POL. ADV.

ATTENTION VOTERS OF HAMBURG TOWNSHIP

I am compelled to use this means to repudiate the unauthorized use of my name in literature called the "OFFICIAL DEMOCRATIC SLATE" now being distributed in Hamburg, Township, Livingston County.

In this campaign, I HAVE NOT and WILL NOT endorse the following Candidates.

STATE & COUNTY OFFICES

- STATE SENATOR — GERALD DUNN
- STATE LEGISLATURE — JOHN B. DESCH
- PROSECUT

Pinckney Prattle . . .

BY ALICE GRAY

It being vacation time at the Purdue University in Lafayette, Indiana, Lt. Richard Wylie and two classmates headed west for the hills of Wyoming. Several days were spent in the Teton Wilderness in the foothills of the Teton Mountain Range, the trails of which are accessible only on horseback with a pack animal carrying clothing and provisions. Near here they viewed "Two Ocean Pass," the only place where a fish can swim from the Atlantic to the Pacific Ocean.

Being unaccustomed to this mode of travel, they were three lame boys for a time, but all agreed it was worth it and all had a grand time.

Lt. Wylie is in Pinckney spending about three weeks with his mother, Mrs. Nel Wylie before leaving about September 12 for another year at Purdue.

Mr. and Mrs. John Keto of Dayton, Ohio are here spending a few days with her brother and his wife, Mr. and Mrs. Larry Camburn. They brought Larry's mother, Mrs. F. B.

DEMOCRAT

VOTE FOR

For State Representative

PETER E. C. SATER

Your Support Will Be

Appreciated

51st DISTRICT

Pd. Pol. Adv.

APPLES

Wealthy

CRANE ORCHARDS

"FRUIT WITH THE FLAVOR"

4880 M-36 WEST

PINCKNEY

UP 8-9756

t.f.x.

DICK'S B-LINE BAR

• FISH • SHRIMP • CHICKEN

Fri., Sat., Sun. Evenings 5-10 p.m.

PIZZA - HERE OR GO - DAILY

5960 PINCKNEY - HOWELL ROAD

GENERAL PRIMARY ELECTION

TO THE QUALIFIED ELECTORS: NOTICE IS HEREBY GIVEN, That a General Primary Election will be held in the Township of Putnam Precinct No.

1) — State of Michigan
PUTNAM TOWN HALL

WITHIN SAID TOWNSHIP ON

TUESDAY, SEPTEMBER 1, 1964

FOR THE PURPOSE OF PLACING IN NOMINATION BY ALL POLITICAL PARTIES PARTICIPATING THEREIN, CANDIDATES FOR THE FOLLOWING OFFICES, VIZ:

STATE Governor

CONGRESSIONAL Representative in Congress

United States Senator,

LEGISLATIVE State Senator, Representative

COUNTY Prosecuting Attorney, Sheriff, County Clerk, County Treasurer, Register of Deeds, Auditor in Counties electing same, Drain Commissioner, Coroners, Surveyor, and such other Officers as are elected at that time.

AND FOR THE PURPOSE OF PLACING IN NOMINATION, CANDIDATES PARTICIPATING IN A NON-PARTISAN PRIMARY ELECTION FOR THE FOLLOWING OFFICES, VIZ:

JUDGE OF THE COURT OF APPEALS
PROBATE COURT JUDGE

SUPERVISOR, TOWNSHIP CLERK, TOWNSHIP TREASURER, 1 TRUSTEE, JUSTICE OF THE PEACE (Full Term), 4 CONSTABLES AND 3 COMMITTEEMEN FROM EACH PARTY.

THE POLLS of said election will be open at 7 o'clock a.m. and will remain open until 8 o'clock p.m. of said day of election.

Murray J. Kennedy, Township Clerk
Aug. 19 & 26

of Ortonville, Tom's sister, and Mrs. Raychel Hinman, another sister, were present. A brother and his wife, Mr. and Mrs. Weber Ware of Plant City, Florida, attended. Paul Ware, another brother, and his wife came from Plymouth for the family get-together. Mrs. Lois Ware Kimbler and two sons, and Mrs. John Ware and three children were also on hand to visit with their aunts and uncles.

Mr. and Mrs. Ray Sullivan and Mr. and Mrs. Hollis Swarthout and children were in Gregory last Sunday evening visiting with Mr. and Mrs. Clare Swarthout.

Mr. and Mrs. Merlyn Lavey and children took the train from the Ann Arbor depot last Thursday for a visit in Chicago, returning by train on Sunday.

A vacation in the wilds of upper Canada is what Mr. and Mrs. Harry Gramsden of White Lodge have wanted for several years. Friday the Gramsdens and his brother and wife, the Ray Gramsdens of Edenville, left for Ontario. They will travel as far north as they can by car, up past Winnipeg, where they will go on by canoe with a native guide for a two week fishing and camping trip. The Gramsdens, great lovers of the outdoor life, camp out each year in their tent during the deer hunting season.

BACK FROM IRELAND Mrs. Wayne Shettler of Hi-Land Lake is home now after a fabulous three weeks spent in Ireland. After a smooth trip by jet, she was met at the Shannon Airport by four of her cousins. They drove south through Limerick, Killarney, Cork, and Dublin, travelling some 680 miles along the coast of Ireland before coming into Belfast where Mrs. Shettler stayed with two aunts, one 82 years of age.

Using her aunt's home as a main base, Mrs. Shettler made several side trips touring Northern Ireland visiting its many historic sites.

Mr. and Mrs. Kenneth (Jack) Porter and son, John were in Linden last Saturday visiting with Jack's mother, Mrs. Sade Porter and his cousin and her family from Flint who were spending the day there.

Saturday evening dinner guests at the Tom Ware home were Mr. and Mrs. Herman Hoyt of Lakeland, Florida and Mrs. Lura Geddes of Chelsea.

Mr. and Mrs. Olin Robinson of Rush Lake enjoyed a two week camping trip in Northern Michigan where they camped at many of our state parks. While near Eagle Harbor they called on Mr. and Mrs. Emil Christensen, former Rush Lake residents, at their home at Cats Harbor. The Robinsons returned this week. Grandchildren Gregory and Jamie Lynn of Ypsilanti, are visiting this week at the Robinson home.

SEE KENNEDY'S GRAVE

Three days spent in Washington, D. C. visiting many of our country's historic buildings and sites was a high point in the vacation trip of Mr. and Mrs. Lucius Doyle, Jr., and their son, Bill. A tour of Arlington Cemetery where they saw President Kennedy's grave was most interesting. The Doyles spent a day at Get-

tysburg, then came north to spend a day at Watkins Glen, New York, a day at Niagara Falls, and several days at Candaugus, N. Y. where they visited with friends.

Mr. and Mrs. Herb Bowles and family attended a reunion of his mother's family . . . the Carter family . . . in Edward Hines Park last Sunday. The all-day potluck affair was attended by over 60 relatives.

One of Pinckney's oldest landmarks is getting a new coat of paint these days. The home occupied by Mrs. Cacia Chamberlain, her son, Welton and his family, is one of the most appealing in town. Located on the south side of the town square, it was built by Alvin Mann who came to Pinckney from New York State in 1837. He first started a tailor shop here and then the Mann store which flourished here for over 50 years. The house is of Grecian architecture so favored at that period and its long column reaching from the first floor level to the peaks of the roof are very striking. Mr. and Mrs. Charles Chamberlain became the owners of the house in 1939. Mr. Chamberlain has since passed away.

Mr. and Mrs. Lawrence Camburn vacationed for 10 days at their cottage at Mullett near Indian River. They returned last week.

Last Saturday Mrs. Rachael Haines and her family joined her mother, Mrs. Zella Roberts, two sisters and a brother in a tour of Greenfield Village. Mr. and Mrs. Jerry Roberts and children of Howell, Mrs. Glen Wessinger of Howell, Mr. and Mrs. Clifford Haines and children, and Mr. and Mrs. Mel Wilson of Florida made up the group. The Wilsons, (Rachael's sister and family) who were here for three weeks left Monday for Florida.

The PEGS (Pinckney Extension Group) met Wednesday, August 19 at Bishop Lake for an all day swimming-potluck. Attending were Mrs. John Ludin, Miss Florence Pruess, Mrs. Nestor Engquist, Mrs. Harold Riggs, Mrs. Marvin Livance, Mrs. Steve Lazlo, and Mrs. Clifford Haines and their children. The next regular meeting of the PEGS will be held September 3 at the home of Mrs. Nestor Engquist on Patterson Lake Road.

The Ware family celebrated birthdays on a wholesale basis last week. On Tuesday, August 18th, Mrs. Thomas Ware, Mrs. Lois Kimbler and children, Mrs. Julia Ware and her youngsters, Debra, Mark and Byron travelled to Drayton Plains to the home of Mrs. Ross Lamb (the former Alice Lee, and her Alice's two children, Tommy and Bonnie who all had birthdays.

Esther Kiner, 11 year old daughter of Mr. and Mrs. Nelson Kiner, entered St. Joseph Hospital in Ann Arbor Sunday and underwent surgery Monday morning. She was the victim of a bicycle accident. She was riding her bicycle near her home on Patterson Lake Road when she fell off. Surgery was needed to correct an abdominal injury. She expects to be home Friday and hopes to be in fine shape to enter her 6th grade classes very soon.

Mr. and Mrs. Roy Slagle, daughter Peg and her young

Putnam Twp.

Township Board Meeting

PUTNAM TOWNSHIP BOARD MEETING MINUTES
Regular meeting of the Putnam Township Board, held Wednesday, August 19, 1964 at 7:30 p.m. Members present: Dinkel, Wylie, Stackable, Reynolds and Kennedy. Absent none.

Motion by Kennedy, supported by Wylie to pay the following bills as read. Motion carried.
Pinckney Community Schools — April del. tax \$1,461.03
Howell Public Schools — April del. tax 515.54

friend, Stef Gardner, and Mrs. Slagle's father, Mr. Frank Smith of Pinckney were in Northern Michigan most of last week vacationing at a cabin at Elk Lake. The main purpose of the trip was to pick up the Slagle's daughter, Connie, who will be a senior at Pinckney High this year. Connie spent the summer working at the Chippewa Trail Camp near Torch River. Side trips were made to show Mr. Smith the Mackinac Bridge and the famous turning bridge at Torch River.

Mrs. Leroy Walker and two youngsters, Pollyanne and Andy, returned Monday from a week's visit with her husband's parents in Port Matilda, Pennsylvania. Mrs. Walker made the trip by Greyhound with her sister-in-law, Mrs. Jennie Tuskovich and daughter, Joyce who had spent a week at the Walker home on East M-36. The Walkers flew back.

The downpour Thursday stopped long enough for TOPS Slenderizers and their families to enjoy a pot luck picnic at the Huron-Dexter Park along the Huron River. Calorie counting was forgotten for the evening as 31 persons surveyed the laden tables. The adults enjoyed the relaxing time of friendly conversations while the youngsters caught "craw-dads" by the score.

IS YOUR INSURANCE PICTURE CLEAR?

Do you know exactly what protection your policies give you? Are there dangerous gaps or expensive overlapping of coverages? We'll be happy to look over your program—explain your policies—possibly show you how you may improve your protection and save money as well.

LAVEY INSURANCE AGENCY

114 W. MAIN
PINCKNEY UP 8-3221

Florence Pruess — Aug. L. L. L. 50.00
Ezra Plummer — July Dump 30.00
Cecil Murphy — July Dump 15.00
Pinckney Dispatch — July 90.00
Van's Motor Sales — July 3.25
Roger J. Carr Agency — 81.10
On Jeep — 20.00
Wayne Shettler — Service on road 22.27
Doubleday Bros. & Co. — Supplies 5.10
Murray Kennedy — Clerk's postage 8.71
The Detroit Edison Co. — Lights for town hall 4.55
Michigan Bell Telephone Co. — 4.55

Motion by Wylie, supported by Stackable that the board past sign at township dump. Twp. will not be responsible for any accidents on premises

Large figures cited to support political positions often mean little or nothing to the average man.

It is time the Republicans in Michigan realized that in 1970 there will be seventy million people under the age of twenty-five. This is a young country. Vote for Kleebe, a young man for the legislature.

All liner ads composed and paid for by friends of Robert E. Kleebe

GAS CONVERSION BURNERS HOT WATER and FORCED AIR SYSTEMS free estimates Gentile Home Center

Uptown 8-3143
Pinckney FHA Terms

1964 MICHIGAN STATE FAIR

with the TEEN-AGE FAIR AUG 28 SEPT 7

FREE AT THE MUSIC CORRAL
GROUP SING & DANCE
FREE ON THE SCENARIOS
FREE IN THE COUNTRY
FREE IN THE GRANDSTAND
FREE IN THE INTERNATIONAL COLOSSEUM
FREE IN THE COUNTRY

Bring the Entire Family

COMPETENCE EXPERIENCE

When You "Hire" A Man For Such An Important Post As Prosecuting Attorney You Want A Man That Is Competent And Experienced



"Lavan never championed a cause that did not involve a principle, a threatened right, a forsaken duty." (Ann Arbor News).
"The colorful lawyer has lived up to his advance billing as master of his profession." (Detroit Free Press)
He has served his community as City Attorney, Attorney for Several Townships and Member of the Board of Review and has for years performed outstanding service on the Board of Supervisors.

He wants this job so that he can continue to make a contribution in the public interest. Livingston County is growing fast, and it needs the Service of a Prosecuting Attorney who knows its problems and has the Courage, Competence, Experience and Integrity of MARTIN J. LAVAN!
Mr. Lavan is endorsed by the Livingston County Bar Association
Quote from Martin J. Lavan "I will appreciate and thank you for your vote at the Primary Election, September 1, 1964."

Nominate and Elect
MARTIN J. LAVAN

Ad. Paid For by A Friend to Nominate Martin J. Lavan Prosecuting Att

Fair Visitors To See Future Post Office

Visitors to the New York World's Fair from Brighton have an unusual opportunity to see a post office of the future, Postmaster Al Bosworth said today.

A carefully-chosen group of 80 employees from New York area post offices man the facility which handles all the Fair's mail and some from the Flushing New York area. The outside mail is used to keep the highly mechanized devices operating at "full tilt."

The post office handles approximately 250,000 pieces of mail each day.

Postcards to friends and relatives back home are a big item. About 30,000 are mailed from the Fair each day. One third of these are addressed to persons overseas.

Foreign visitors have no trouble understanding U. S. postal operations. The facility has staff members who speak twenty languages.

Postmaster Bosworth notes that residents of Brighton Area who attend the Fair and wish to try out their foreign language ability can either talk with the multi-lingual window clerks or listen to a tape recorded presentation in the post office lobby which features individual earphones for those

A vote for Kleeb is a vote for progress in the Republican Party.

Lets give the young man an opportunity to serve us in the legislature. A vote for an intelligent, well educated, young man, who will serve us well.

All liner ads composed and paid for by friends of Robert E. Kleeb

LAKES DRIVE IN THEATER

WED., THURS., FRI., SAT., AUG 26, 27, 28, 29

UNIVERSAL CITY STUDIOS

A GIRL'S INCREDIBLE ADVENTURE ON A LOST ISLAND

Island of the Blue Dolphins

EASTMAN COLOR

NEWBERY AWARD WINNER For best children's book

A Universal Picture - A Robert B. Radnitz Production

ALSO

SING and SWING

THIRD FEATURE FRI. & SAT., AUG. 28, 29

DORIS DAY TWINKLE and SHINE JACK LEMON In Color

Sun., Mon., Tues., Aug. 30, 31, Sept. 1

THE MOST EXCITING THRILL IN THE WORLD TODAY! FILMED IN HAWAII!

RIDE THE WILD SURF

COLOR

FRANK SHERRY FABIANES-TAB HUNTER-BARBARA EDEN-PETER BROWN-ANTHONY HAYES-SUSAN HART

JAMES MITCHELL Written & Produced by J. and ART HANCOCK Directed by DON TAYLOR - A J. and ART HANCOCK Production - A COLUMBIA PICTURES Release

— ALSO —

BIGGEST TEEN-MUSICAL ON EARTH!

JUST FOR FUN

WITH VEE-CRICKETS-CANNON-TILTONSON-LESTER-TORNADOS

Produced by J. and ART HANCOCK Directed by DON TAYLOR - A J. and ART HANCOCK Production - A COLUMBIA PICTURES Release

4-H Club State Show At MSU

Michigan's State 4-H Show has become more than an agricultural fair for youth. It's an educational event covering many areas that extend beyond the farmer's line fence and into urban areas of cities.

Nearly 3,000 young people—the cream of Michigan's 4-H crop—will visit Michigan State University for the 49th annual State 4-H Show, August 31st—September 3rd. Livingston County will have about 82 members with entries in the state-wide exhibit, reports Harry A. Foster, County Extension Agent, 4-H Club Work.

Educational events make up the core of the activities for 4-H'ers. In addition to dog care and training exhibitions, tours to the Michigan Department of Agriculture laboratories, poultry research buildings, and foods-nutrition action exhibits will keep youth abreast of new projects in agriculture science.

Other special events include demonstrations: crops, land, poultry, and vegetable judging; a rifle match, archery and softball tournaments. The automobile driver skill and 4-H tractor operating contests are also expected to draw a lot of interest.

The American Bible Society reports that arrangements have been made with a Chinese newspaper in Saigon for a weekly Scripture reading to be included free in the Sunday edition. The Gospel of Mark is the first book to be serialized in this fashion. Each reading bears the caption "God's Word for a New Age." The reader is invited to write to the Bible Society office for a free copy of the Gospel quoted.

For further information you may call Mrs. H. Harrison Mead at 2680 East Commerce Road, Milford.

YWCA Program Offered Women

Women of the Brighton area are invited to participate in a 10-week program offered by the YWCA in Milford. Activities to be offered in the program include sewing, interior decorating, jewelry, cake decorating, knitting and physical fitness.

Pre-registration is necessary and this will be done on Tuesday, Sept. 22 from 9:30 to 12:30 at the community room of the Oakland Federal Savings Bank, Milford.

The State Highway Department has announced that it will open the final section of I-94 in St. Clair County about mid-October. It extends from Marysville to the Blue Water Bridge which links Port Huron and Sarnia, Ont.

HOWELL Theatre

Phone 546-3800

Air Conditioned

Wed., Thurs., Fri., Sat.

Aug. 26, 27, 28, 29

Sat. Matinee Continuous

Open at 2:45, Starts at 3:00, 5:00, 7:00, 9:00

Wed. Thurs. Fri.

Open at 8:45 Starts 7:00, 9:00

Here comes Flipper, the fearless...

Flipper's new adventure

It's more fun than ever!

in METROCOLOR

added Wonderful Greece Adults 50c — Children 15c

Sun., Mon., Tues., Aug. 30, 31, Sept. 1

Sunday Matinee Continuous

Open at 2:45

Starts at 3:00, 5:00, 7:00, 9:00

Mon., Tues. Open at 8:45

Starts at 7:00, 9:00

THE MOST EXCITING THRILL IN THE WORLD TODAY! FILMED IN HAWAII!

RIDE THE WILD SURF

COLOR

FRANK SHERRY FABIANES-TAB HUNTER-BARBARA EDEN-PETER BROWN-ANTHONY HAYES-SUSAN HART

JAMES MITCHELL Written & Produced by J. and ART HANCOCK Directed by DON TAYLOR - A J. and ART HANCOCK Production - A COLUMBIA PICTURES Release

Wed., Thurs., Fri., Sat.

Sept. 2, 3, 4, 5

Open at 8:45

Starts at 7:00, 9:10

Frank Sinatra MANTO DAYS JR.

ROBIN and the 7 HOODS

CROSBY

GORDON DOUGLAS HOWARD W. RICH PANAYISION

DAVID R. SCHWARTZ A P-C PRODUCTION

TECHNICOLOR - FROM WARNER BROS.

Adults 50c — Children 15c

Your VACATION FUN

For further information write to CHAMBER OF COMMERCE, BRIGHTON, MICH.

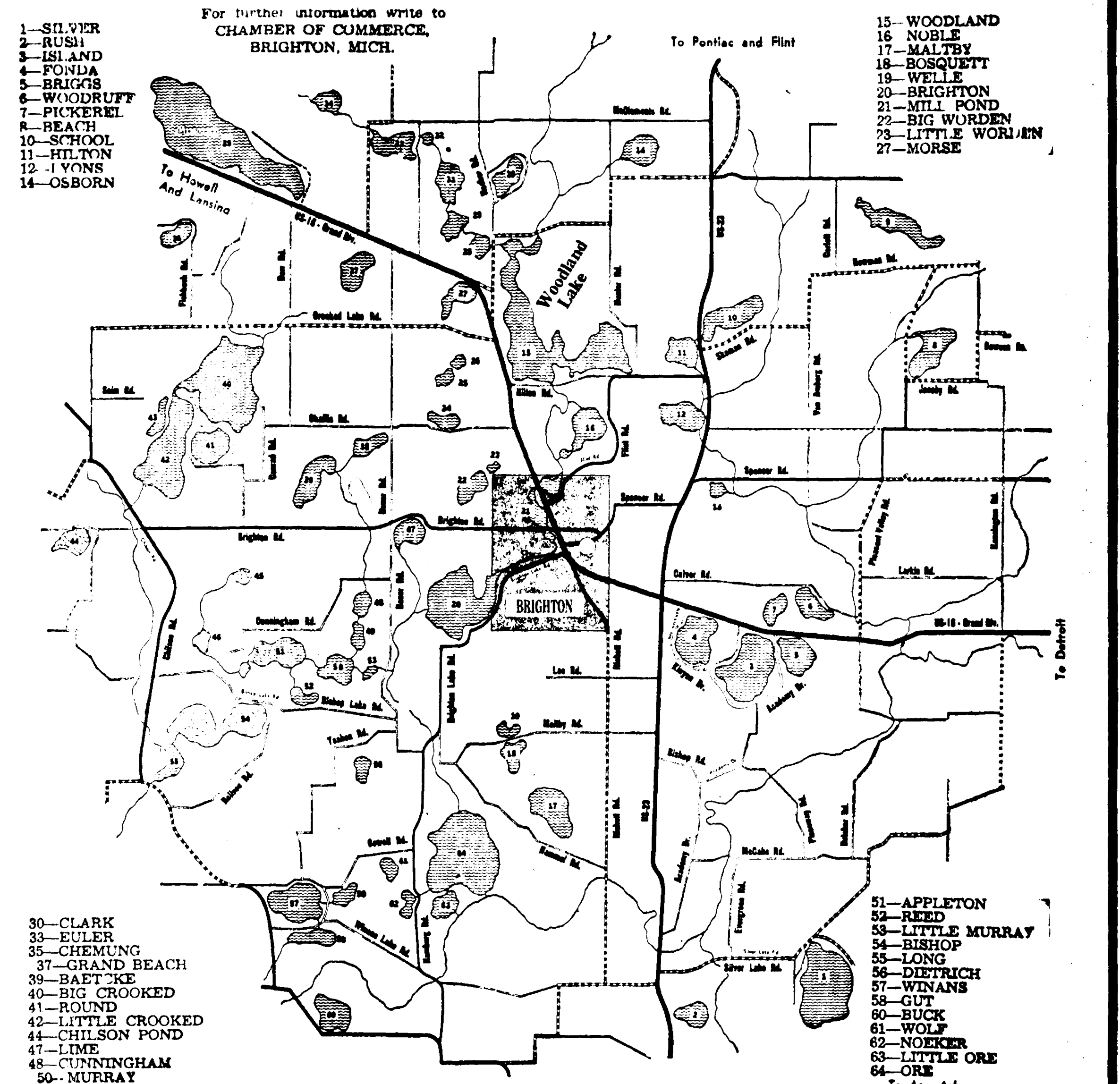

A DIRECTORY FOR MORE FUN... FASTER

Gas Stations

GEORGE'S AUTO SERVICE

AC 7-7391 9830 E. Grand River
Brighton, Michigan
AAA SERVICE

KAYO SERVICE STATION

1050 East Grand River AC 9-9981

COLE'S STANDARD SERVICE

600 East Grand River Brighton
Phone AC 9-9934

DAVE LANNING Marathon Station

525 E. Grand River AC 9-9911

JIM'S STANDARD SERVICE

204 W. Grand River 229-9933
(Tourist Information Center)

Murray's Service Station

301 W. Gd. River Ave.
Open 8 A.M. — 11:00 Daily
Phone AC 9-9914
Brighton, Michigan

TIMMEMAN GULF SERVICE

Motor Repair — Gas & Oil
Phone AC 9-9571 424 W. Grand River
Brighton, Michigan

Bait and Sport Shops

ART'S SPORT SHOP

8285 GRAND RIVER AC 9-8615

Drive-Ins

TOM and JOYCE'S PIZZA PARLOR

Good Food, Curb Service,
Across From Lakes Drive-In

DAIRY QUEEN

321 W. Gd. River — Open 10 a.m. to 11 p.m.
Malts, Sundaes, Banana Splits, Cones

A & W ROOT BEER DRIVE-IN

At The Lively End of Town
Brighton, Mich.

TOM & KATE'S DRIVE-IN

Corner of Brighton & Chilson Rds.
REAL Polish Dogs, Best Hamburgers, Hot
Dogs, and Malts... AROUND
AND Fresh Non-greasy French Fries

THE BRIGHTON ARGUS

"FIRST WITH NEWS
THAT IS NEWS"

Grocery Stores

BUSY BEE MARKET

10840 E. GD. RIVER AT ISLAND LAKE
Top Quality Meats, Packaged Liquor Dealer

GEORGE'S MARKET

(Formerly John's Market)
BEER and WINE
8105 W. Gd. River—Open 9 a.m. to 10 p.m.

POPE'S PARTY STORE

LIQUOR — BEER — WINES
PARTY FOODS — PICNIC SUPPLIES
132 S. GRAND RIVER — BRIGHTON

LES' STOP and SHOP

"LIVE BETTER WITH LES"
MARKET
401 MAIN STREET

Services

KORT'S

HOME & KITCHEN SUPPLY
Next to Kroger, Brighton
Paint - Alum. Prod. - Tile - Ladders
Built-In Appliances — AC 9-6827

BRIGHTON BEAUTY SALON

128 WEST NORTH ST. AC 7-3241
FREE PARKING AIR CONDITIONED

Drug Stores

UBER'S DRUG STORE

110 W. Grand River AC 9-6000
Located in the A & P Plaza

COME IN AND GET ACQUAINTED
WITH THE NEW BRIGHTON...

POLY CLEAN

(Open 7:00 a.m. to 11:00 p.m.)
Next to Uber's Drug in the A & P Shopping
Plaza

— BRIGHTON WELCOMES YOU —

McPherson Community Health Center Report

ADMISSIONS

August
3—Eritz Kunde, Fowlerville
4—Joseph Jaszewski, Howell
Wayne Beach, Milford
5—Patricia Gardner, Howell
Lydia Carey, Fowlerville
Patricia Truhn, Brighton
Carolyn Freshman,
Brighton
Tina Hundley, Brighton
Keith Seidel, Detroit
Clayton McDaniel, Howell
Shirley A. Smith, Howell
Daniel Zumbach, Howell
Floyd Kyser, Brighton
Ida Lou Kyser, Brighton
John W. Combs, Howell

Warren Bennett, Howell
Michelle Walters, Fowlerville

17—Mary Headlee, Brighton
George Irwin, Milford
Carol Sherston, Howell
Flora Crudy, Brighton
Nettie Vanderhoff, Howell
Edward C. Braun, Fowlerville

Lorraine Glenn, Brighton
Betty Beard, Milford
18—Patricia Bartell, Pontiac
Marilla U'Ren, Webberville
Irene Holmes, Brighton
Frederick Lavender, Howell

Joyce Kubat, Brighton
Julia Clay, Brighton
Lena Hamp, Brighton
Karna White, Howell
Karen Wilt, Brighton
Clayton McDaniel, Howell
Charles Edwards, Howell
Cina Beavers, Howell
Kathleen McCann, Williamston

19—Helen McCall, Brighton
Sonja Kozma, Brighton
Mary Jo Cook, Howell
James Adair, Fowlerville
Dorothy Seigle, Brighton
Lawrence Conklin, Brighton

20—Robert Huggins, Howell
Judy Johnson, Howell
Michael McKinney, Fenton
Elouise Pollock, Brighton
Carolyn Euler, Hartland

21—Josephine Scheffer, New Hudson
Mary Lynn Hollenbeck, Fenton
Carol Walker, Brighton
Alta Earl, Howell
Sandra Drew, Howell

DISCHARGES

August
14—Doris Trafford, Pinckney
Ida Salmon, Fenton
Mary Davis, Fowlerville
Donald Karnes, Howell
Betty Bowen, Webberville
Cheryl Roberts, Howell
Sarah Hildreth, Howell
David Lane, Howell
Phyllis Allen, Brighton
Ronald Chubb, Howell
Beverly Donald, Webberville

15—Bertie Powell, Webberville
Brian Bradley, Fowlerville

Faye Alford, Brighton
Pearl Martin, Oak Grove
Shirley Hefner, Howell
Karlene Lash, Fowlerville
Claris Wienn, Brighton
Nancy Stephens, Pinckney
William Glover, Howell
Margaret VanBuren, Howell

16—Gloria Knickerbocker, Fowlerville
Marian Brokaw, Brighton
Kathleen McCann, Fowlerville

17—Warren Bennett, Howell
Donna Silver, Howell
Diane Webb, Brighton
Keith Seidel, Detroit

Clayton McDaniel, Howell
Shirley Smith, Howell
Rosa Hill, Pinckney
John Combs, Howell
Ida Kyser, Brighton
Floyd Kyser, Jr., Brighton
Michelle Walters, Fowlerville
Jeanette Scott, Columbus, Ohio
Tina Hundley, Brighton
Carolyn Freshman, Brighton

19—George Shaffer, Howell
Frederick Lavender, Howell
Patricia Gardner, Howell
Madeline Maczik, Brighton
Patricia Truhn, Brighton

20—Ruth Markwood, Brighton
Karen Wilt, Brighton
Clayton McDaniels, Howell
Clyde Curtis, Fowlerville
Daniel Zumbach, Howell
Charles Edwards, Howell
Jeri Sutton, Mt. Clemens
Charles Potts, Howell
Dorothy Arrand, Howell

21—Carol Sherston, Howell
Mona Jackson, Fowlerville
James Adair, Fowlerville
Mary Cook, Howell
Lawrence Conklin, Brighton

Lydia Carey, Fowlerville
Sonja Kozma, Brighton
Betty Beard, Milford
Merry Fifer, Brighton
Jean Harvey, Brighton

BIRTHS

August 15
Mr. and Mrs. Phillip Gardner, Howell, a girl

August 16
Mr. and Mrs. Gerald Smith, Howell, a boy

August 18
Mr. and Mrs. John C. Bartell, Pontiac, a girl

August 19
Mr. and Mrs. Richard Headlee, Brighton, a boy

August 20
Mr. and Mrs. Roger Jackson, Fowlerville, a boy

August 21
Mr. and Mrs. Gary U'Ren, Webberville, a boy

August 22
Mr. and Mrs. Allen Johnson, Howell, a girl

August 23
Mrs. Elmer Harmon, 4251 Gregory Rd., Gregory Rd., Gregory Rd., won a free breakfast with Lenore Romney, wife of Gov. Romney.

During the Howell Sidewalk Daze the Livingston Republican Committee sponsored a button contest, guessing the number of buttons in a jar. Mrs. Harmon guessed 456 buttons, which was the exact number of buttons in the jar.

"A Salute To Lenore Romney" which is a breakfast to be Thursday morning, August 25th, in the Masonic Temple in Howell at 7:30 a.m. is open to the public and reservations can be made at the Republican Hdq. Ph. 546-3870.

More than 3,000 licensed motor carriers serving Michigan make the state a national hub of truck transportation. They carried about a billion dollars worth of goods over Michigan highways in 1962.

SKYDIVERS



There are some that would say skydiving is a fool's pastime, but a dedicated group who each Saturday and Sunday at Richmond Field, eight miles west of Pinckney would readily disagree. As a sport, it is increasing in popularity throughout the United States and the world.

Tom Kaminsky of Howell, pictured here among the clouds is one of the groups of young men and women who practice this sport for "kicks." It isn't an inexpensive sport either, the average parachute costs from \$175 to \$250, and can run as high as \$500. The initial cost of \$30 for instruction, jump boots to help absorb the shock of landing, and sturdy clothing are also a must.

Plain parachuting, the action of departing from an aircraft, falling, opening a chute and making a descent, differs from skydiving. The skydiver manipulates his body and his chute, literally steering himself through the air in an attempt to land on a predetermined target. This takes considerable skill and practice. The usual jump is from an elevation of 3,500 feet.

Bangs Richmond, owner of Richmond Field, says, "These young men and women jump here every Saturday and Sunday, depending on weather and wind conditions. Everyone is welcome to come out watch, there is no charge for spectators."

Mr. Richmond, a grandfather twenty times over, is a flight enthusiast. "Anytime they've got room for one more passenger, I hop right in," he says. He is an old Pinckney boy, having lived on the site where the Three Brothers Farm is located. He attended Pinckney schools until the 6th grade. The land at Richmond Field was bought by his grandfather back in 1897 and Bangs Richmond has lived there since he was 10.

Philip MacBride Named Chairman Meader Comm.

Philip MacBride, Finance Chairman of the Livingston County Republican Party, officially opened the new George Meader Campaign Headquarters in Howell, and announced the formation of a Livingston County Meader for Congress Committee.

Officers for the committee are: Philip MacBride of Brighton, chairman; Lou Stipe of Howell, treasurer; William McPherson IV of Howell, a former county chairman, finance chairman, and Carol Spohr of Hartland, secretary.

The new headquarters are located at 110 North Michigan Avenue in Howell. Free coffee and donuts will be served daily from nine to five; also available for free distribution are the highly desirable Agriculture Yearbooks.

Fred Dillingham, Fowlerville, a page boy in the State House of Representatives, will serve as chairman of Youth Activities.

Anyone wishing to volunteer or contact the headquarters may call 546-4943 in Howell.

Agriculture is big business in Michigan. The state's farmers gross nearly \$800 million for their products in a year. Agriculture is Michigan's second largest industry worth about \$2 1/2 billion at retail prices.

new vocational Training For Handicapped

Goodwill Industries of Greater Detroit has added a new training program to the vocational training already supplied to its employees and trainees.

"Tools for Daily Living," as the new program is called, consists of a course in the ABC's of reading and writing. It is welcomed by a number of handicapped men and women at Goodwill, who, through unfortunate circumstances and environment, have never had the opportunity to learn to read and write.

Dr. Lee Durham, Director of Adult Education Division of Detroit Board of Education, has given the program his full support and advice, and recommended Mrs. William P. Streit, 18643 Warrington Drive, as teacher. Now retired, Mrs. Streit taught in the Detroit Public Schools for many years. She is well known to Goodwill folk, having served as the second president of the Junior Group from 1933 to 1936.

In keeping with its sponsorship of the Rehabilitation Services Division of Goodwill Industries, made possible through its magnificent Antiques Market held every year in November, the Junior Group now assumes the expense of the new school class of Goodwill employees.

A class of five employees and one trainee was begun on June 30, and it is expected that it will soon be expanded by six clients referred and paid for by the State Division of Vocational Rehabilitation. The pupils meet every Tuesday and Thursday from 9 to 11 a.m. for an eight-week term.

If the program is successful, a second class will be organized in September.

Always in search of ways and means to aid Goodwill's handicapped employees, Don McGregor, Director of Rehabilitation Services, says the non-profit organization has reached a new milestone in its 43-year-old program of service.

Former Brighton Resident Dies

Roy H. Teeple, a resident of Brighton for 35 years, passed away Friday in a Sault Ste. Marie hospital following a short illness. Mr. Teeple had made his home with his son Volney Teeple for the past two years.

He was born February 14, 1873, in Pinckney, a son of John and Nellie Teeple. He and Grace Martin were married at Pinckney in 1895. They lived there several years, then to Manistique, moving to Brighton in 1927. Mrs. Teeple passed away in 1952.

The deceased was a reader in Brighton for more than 25 years. He belonged to the Masonic Order.

Survivors include his son

Volney and two grandsons. Funeral services were held at the Swarthout Funeral home in Pinckney, the Reverend Robert Coffey officiating. Burial was made in the Cemetery in Pinckney.

HONEY GUIDE?
The honey guide is a small bird native to Africa and Asia, named from its remarkable habit of leading men and animals to nests of bees with a view to sharing in the spoils.

DEMOCRAT VOTE FOR
For State Representative
PETER E. C. SATER
Your Support Will Be Appreciated
51st DISTRICT
Pd. Pol. Adv.

Notice To Bidders

The Livingston County Board of Supervisors will accept bids for 1/2 ton chassis and cab for Dog Warden Pick-up until 5 P.M. E.S.T., Tuesday, Sept. 8, 1964, at the office of the County Clerk, Court House, Howell, Michigan. Specification as follows:

1/2 ton Cab & Chassis (Pick-up)

6 cylinder engine

6 ply tires rear only

Bid price with and without trade-in of present cab and chassis. Bids to include installation of present carrier box on new chassis.

Livingston County reserves the right to reject any or all bids.

Joseph H. Ellis,
Livingston County Clerk

Aug. 26 and Sept. 2

PETER E. C. SATER

Of Livingston, Washtenaw and Lenawee Counties, at Primary Sept. 1st, I respectfully solicit the support of all our citizen voters who go forth to the omnipotent ballot box and cast their cherished franchise, rights in choosing elective officials for their representatives. Do not be misled. My Primary opponents have not had experience enough to qualify in Labor relations, neither do they understand farmers needs and the long overdue fair return on products they produce by hard work, 24 hrs. daily and climatic conditions beyond their control that leaves very meager return in income.



PETER E. C. SATER
For State Representative
51st. District

My campaign is not financed by any outside sinister groups, with ulterior motives looking for monetary gain and personal aggrandizement. PETER SATER is not under obligations to any one of more persons, that expend money to nominate certain candidates for Public offices. SATER will enter Legislature with clean hands when elected, will be in a position to sponsor reform legislation, of benefit to all constituents of 51st Dist. when submitted by them.

I am to pay my own expenses with money earned by honest, dignified toil. There will be no barnacles and seaweed regarding beneficial progressive legislation in-behalf of our district, and State of Michigan as a whole CITIZENS. The State of Michigan - ship will sail grandly forward when all Representatives are representing all citizens BEST INTERESTS.

You have read The Brighton Argus, seen full pages August 5th and 12th inst.

You citizens yourselves can be the Judge.

PETER E. C. SATER is carrying out the STATE CENTRAL DEMOCRATIC policies and is not mixed up in, nor taking any part of internal factional strife and squabbles.

My father, the late Reverend A. A. Sater, D. D., of Lansing, Michigan, the Augustinian Apostolic Lutheran church, (they called him a pietist), left impressions in me to do good deeds of benefit to all mankind, aid and assist the needy, see that no person is deprived of their daily necessities of life and that all who toll by the hand as well as by their brain receive not only a meager living wage, but, a saving wage as well for future retirement. Never live in a community where churches are not established. Be your brothers keeper. I am qualified, also honest, and trust worthy to represent 51st. District.

Veteran U. S. ordnance War I and World War II. Stood U.S. Gov't. 2 yrs. war alert and battalion 31st International Security Regmt. at Artillery Army. Electrician 22nd Battalion State Guard outfit under Major McDaniels. Work at Elec Eng. Bldg. Trades. Have developed & received several U.S. and Canadian Patents, and U.S. Copy Rights. Enrolled in Detroit College of Law 1911 (Malcolm McGregor Dean) Employed by Charles F. Walch and Patent Atty in Moffat Bldg. Live at Brighton on farm.

FOR STATE REPRESENTATIVE VOTE FOR
PETER E. C. SATER, 51st DISTRICT
YOUR SUPPORT WILL BE APPRECIATED
Pd. Pol. Adv.

Read Argus
Classified Ads

**ATTRACTIVE
CLEARANCE PRICES
ON BOATS, MOTORS,
CANOES, TRAILERS,
AND FLOATS**

MANNING'S SPORT CENTER

(See "Pop," Jim or Bob)

Johnson and McCulloch Outboard Sales
(Service On All Makes)
Catering to the Sportsman

9518 MAIN STREET

WHITMORE LAKE, MICHIGAN

Telephone 419-8951, Area Code 313

Re-elect...

State Representative

**THOMAS
SHARPE**

REPUBLICAN
51st DISTRICT
LIVINGSTON
WASHTENAW
LENAWEE

The Candidate With Legislation Experience

Pd. Pol. Adv.



Lawrence Gehringer
SHERIFF

RE-ELECT
LAWRENCE

GEHRINGER
FOR
SHERIFF
REPUBLICAN

REPUBLICAN

VOTE FOR

DONALD C. CONWAY

Pd. Pol. Adv.

REPUBLICAN — TUES., SEPT. 1, 1964

DONALD C. CONWAY

An Experienced
Prosecuting
Attorney

HIS OWN
MAN

- Needed to restore integrity, stature, dignity to the office of prosecuting attorney
- Who believes in equal and prompt, economical and efficient law enforcement for all
- Dedicated to carrying out the Republican Party's philosophy
- Who believes that only Republicans should run for office on the Republican Party ticket

VOTE FOR

DONALD C. CONWAY

Pd. Pol. Adv.

REPUBLICAN — TUES., SEPT. 1, 1964

VOTE REPUBLICAN

DONALD C. CONWAY

for

PROSECUTING ATTORNEY

LIVINGSTON COUNTY



WANT AD RATES

CASH RATES
15 WORDS MINIMUM CHARGE \$1.00
5c PER WORD OVER 15 WORDS
SECOND INSERTION 75c FIRST 15 WORDS
4c EACH ADDITIONAL WORD
25c EXTRA FOR A BOX REPLY
DEADLINE TIME SCHEDULES
ARGUS - TUES. NOON - DISPATCH TUES. NOON



BRIGHTON
ARGUS
AC 7-7151

PINCKNEY
DISPATCH
UP 8-3141

1 AD... 2 PAPERS... 1 PRICE
—COVERS THESE AREAS—
Hartland Brighton Whitmore Lake
Green Oak Pinckney Howell

NOTICE

GAS CONVERSION Burners.
Free Estimates - Terms. Gen-
the Home Center, Uptown 8-
13. t-f-x

TAKE NOTICE that I, Edward
Borch 8225 Donna Lou Drive,
Brighton, will not be responsible
for any debts of my wife,
Marianne B. Borch, from this
day on. 8-26-p

BOARDING KENNELS open
New owners. By day, week or
month. Pleasant Valley, Ken-
nels. 227-2666. 9-16-p

Card of Thanks

The Brighton Jaycees would
like to say THANK YOU to the
area residents that partici-
pated in the car wash on
August 22. This fund raising
project was not as successful
as we would have liked, but
larger than expected due to
the rain. THANK YOU.
Another car wash is planned
for later in September and
hope that old man weather
will co-operate a little better
this time.
THE BRIGHTON JAYCEES

In loving memory of our Dad
J. Aschenbrenner, Sr. who
passed away three weeks
August 25, 1961. Dearly be-
loved and so sadly missed by
us all. Wife and children and
grandchildren. 8-26-p

MALE

BE A RAWLEIGH dealer in
Brighton and Fowlerville. Good
year around earnings. No cap-
ital necessary. Write Rawleigh,
Dept. MCH-680-870, Freeport,
Ill. 8-26-p

INSPECTOR. Letters of ap-
plication are being solicited for
the position of inspector. Only
experienced applicants will be
considered. Job will entail in-
spection of small precision
metal stampings. This is a new
opening that is being created
by one of the top notch stamp-
ing firms of the Brighton area.
Only complete letters of ap-
plication will be considered in
the granting of interviews.
Write Box K-359, Brighton
Argus. 8-26-x

MAN, part time, with thorough
knowledge of Brighton and sur-
rounding area as an insurance
Inspector. Reply to Henry E.
McCurry, 1415 Kales Bldg., De-
troit 26, Mich. 9-2-x

GUARANTEED ROOFS

Built-Up Hot Roofs
Asphalt Shingles
Free Estimates
Repairs and New Roofs

VIRLEY ROOFING

Phone Milford Mutual 4-3785
835 Carolina, Milford, Michigan t-f-x

**LOADING TRUCKS
BLACK DIRT - TOP SOIL**
ROAD GRAVEL, CRUSHED STONE
EARTH MOVING, FILL SAND OR CLAY
**Bulldozing & Grading
COLLIN'S EXCAVATING**
Phone 229-6791
7600 W. Grand River t-f-x

BUYER'S GUIDE



Shop & Save
At Your
Local
Merchants

Gamble's Store

for
Hardware - Paint
Wallpaper - Houseware
and Appliances
Electrical
and
Plumbing Supplies
Tires & Batteries
34 W. Main Ph. AC 7-3351

BRIGHTON SWEET SHOP

SEALEST Ice Cream
FRITOS NEW ERA POTATO CHIPS
PAUL DeLUCA-123 W. Main St.-Ph. AC 9-7092

Male

\$3.00 PER HR. & UP - I need
2 part time married men. No
experience necessary as we
train you. Must have High
School education, good ear and
phone. For interview Phone
Howell 546-2017. t-f-x

MAN for general and garden
work. AC 7-4051. 8-26-x

SALESMAN WANTED. If you
have sales experience, good ap-
pearance, and like to work, we
have an opening for two sales-
men. Give education, expe-
rience, and reference. Quality
men needed for a high quality
position. In a General Motors
dealership handling two lines
of General Motors cars. Write
Box K-360, Brighton Argus.
8-19-x

GRILL MAN. Apply Gilmore's
Restaurant 7 a.m. to 2 p.m.
1201 S. University, Ann Arbor.
8-26-x

EXPERIENCED machinist. Al-
so turret lathe operator. Older
man preferred. 8671W. Grand
River, Brighton, AC 7-4581.
8-26-x

BRICKLAYER wanted to brick
in private home in Brighton
area. Call Detroit 331-1201.
t-f-x

EXPERIENCED MEAT cutter
and counter clerk. Young man
around 18 to 20 years. Apply
in person at the Rite-way
Market. Phone AC 9-9798.
8-26-x

APPLICATIONS NOW being
taken for apple pickers. Must
be at least 18 years old. Harry
Warren, 8866 McClements Rd.,
Brighton. AC 7-2912. 8-26-p

Instruction and Schools

COUPLES for immediate train-
ing as motel managers. Wide
demand for trained personnel.
NOW Short detailed extension
at home training followed by
two weeks of practical train-
ing in a beautiful motel under
the direction of experienced
managers. No interference of
present employment. Free na-
tionwide placement assistance
to those qualified. For per-
sonal interview write giving
telephone number to American
Motels Inc. P. O. Box 160,
Las Vegas, Nevada. 8-26-p

FEMALE

WOMAN TO baby sit 5 days
a week in my home. One
child. Call after 5 p.m. 229-
7950. t-f-x

WAITRESSES WANTED.
Must be experienced. Apply in
person Pat's Restaurant, 9830
E. Grand River. t-f-x

WAITRESS WANTED, 24 or
older. Experience not neces-
sary. Write Box K-361, c/o
Brighton Argus. t-f-x

MANAGER WITH following.
Town and Country Beauty
Salon. Phone 546-3720. 8-26-x

WAITRESS, full or part time.
Apply Gilmore's Restaurant, 7
a.m. to 2 p.m. 1201 S. Univer-
sity, Ann Arbor. 8-26-x

WOMAN WANTED for 2 days
a week to care for invalid lady.
Call 229-6431 and give wage ex-
pected. 8-26-x

TOWN AND COUNTRY Restau-
rant needs kitchen help, wait-
resses and car hops. Call in
person. On Grand River west of
Brighton. 9-9-x

CAR HOPS. Must be 16 or older.
Apply at C & F Drive-In,
Hamburg. 8-26-x

DAY WORKER. Own transpor-
tation. One day a week.
227-4245. 8-26-x

FASHION WAGON
EARN TOP money showing
beautiful clothing. Party plan
or appointment, full time or part
time. Samples furnished.
Experience not necessary, if you
enjoy meeting people and earning
money. For details without
obligation write Minnesota Wool-
en, Duluth, Minn. Include your
phone number. 8-26-x

GIRL OR young woman to
baby sit in my home. Will
provide transportation. AC 9-
6376. 8-26-x

HOLD COSMETIC PARTIES.
Earn up to \$5 per hour de-
monstrating famous Studio
GIRL Cosmetics. Everything fur-
nished. Full or part time. For
full details, phone AC 9-7050.
t-f-x

HAT-CHECK girl wanted, must
be 18, apply Canopy Hotel,
130 W. Grand River. 8-26-x

BABY SITTER wanted from
6:30 a.m. to 4:00 p.m. Call
AC 9-9579. 8-26-x

BABY SITTER wanted from
7 a.m. to 12 p.m. AC 9-6029.
Call after 5 p.m. t-f-x

BABY SITTER. 5 days a week.
546-4164. t-f-x

RELIABLE BABY SITTER for
4 children. 2-12 p.m. Some
housework. AC 9-6694. 8-26-p

GIRL - full time for drug
dept. Experience preferred but
not necessary. Apply in per-
son. Brighton Vitamin, 412
Main St. 8-26-x

WANTED: Reliable woman to
babysit in my home from 2
p.m. to 8 p.m. week days.
Must have own transportation.
Phone 878-9732. 8-26-x

SITUATIONS Wanted

WILL BABY SIT for pre-
school children in my home.
229-7849. 9-2-x

BABY SITTING by the week.
Call AC 9-6472. 9-2-x

Emil E. Engel DECORATOR

Signs
Painting - Wall Paper
114 School St. Brighton
AC 7-5941 u

HEATH Tree Service

40108 Gilbert St.
Plymouth, Mich.

CALL...
RAY MAXWELL, Representative
PHONE AC 9-6132 - BRIGHTON t-f-x

SITUATIONS WANTED

WANTED Custom mowing,
lawns and acreage. Geo. Ben-
nett & Son. 227-5429. t-f-x

IRONING done in my home
experienced and fast service.
229-9764. t-f-x

LET PAULA take care of all
your sewing needs Phone AC
9-2682. 8-26-x

EXPERIENCED PAINTER
will do painting and odd jobs.
229-7849. 9-2-x

USED CARS

'59 CHEVROLET stationwagon.
Very good condition. Good
tires. Milford 685-2170. 8-26-p

1931 FORD - Model A - Coupe
\$175.00 128 N. St. 8-26-x

1958 4 DOOR MERCURY.
Automatic transmission. Ex-
cellent condition. Practically
new tires. 1240 Brighton Lake
Rd. 8-26-p

HOTROD - '54 Ford with
blower and injector. '57 Ford,
cheap. Phone 227-1561. t-f-x

FOR SALE - 1961 International
Step side pick-up. 7 ft. box.
12,500 actual miles, excellent
condition. One owner. \$377.
Hilton Road, Brighton. t-f-x

1955 THUNDERBIRD. Black.
2 tops. Excellent condition.
Come, see and make offer.
6210 Marcy. 229-9651. 8-26-x

'59 CHEVY 4-Dr. Impala hard-
top. Full power. Excellent con-
dition. Phone AC 9-6343. 9-2-x

FORD DUMP TRUCK. Needs
master cylinder. Runs good.
\$195. 11421 Newman Rd. 8-26-p

1947 FORD sedan. \$75. 11421
Newman Rd. Owner. 8-26-p

STATION WAGON, clean, low
mileage, 1960 Comet, auto-
matic, radio, seat belts, etc.
Pinckney 878-6673. 8-26-x

1963 FALCON convertible.
Floor shift. Must sacrifice.
Phone 684-5333. 8-26-p

McCulloch Sales & Service -
"Repairing all Makes." HI
9-8951, Mannings Sports Center
9517 Main St. Whitmore Lake. t-f-x

SYLVAN PONTON boat. 8
x 12 with a 10 H.P. Evinrude
motor. Good condition. \$500.00.
AC 9-6541. 8-26-x

1963 FALCON convertible.
Floor shift. Must sacrifice.
Phone 684-5333. 8-26-p

Floor Sanding
Call
229-7060

Free estimates by phone
or in person. Dependable
Service. Reasonable
Rates.
Will go anywhere
H. J. DAVIS
Over 20 Years experience
Aug. 12, 19, 26, Sept. 2

Now Selling
DON - CAROL KNOLLS
Attractive Home Sites
off Patterson Lake Road
in Village of Pinckney
W. C. HAINES
Detroit 531-8442
Sundays
10136 Dexter Road
UP 8-3456 8-19-x

Complete Tree Care
Trimming, Removal,
Spraying, Stump Re-
moval by Machine

CALL...
RAY MAXWELL, Representative
PHONE AC 9-6132 - BRIGHTON t-f-x

Mobile Homes

23 FT. Garwood house trailer.
Fully equipped. Good condition.
227-7074. 9-2-x

BEAUTIFUL 1963 mobile
home. 10 x 53. Double Ex-
pando. Carpeted. Small equity.
Take over payments. Call days
721-9817. Sundays, Mondays,
and evenings 229-9859. 8-26-x

REGISTERED BEAGLES,
male and females. Birdsong
Feed & Seed, 401 W. Main.
Brighton. 8-26-x

2 YEAR OLD chestnut gelding
broke to ride, and small black
yearling colt. 8001 Fieldcrest,
Brighton. 8-26-p

RABBITS for sale. Fryers. Live
or dressed 5419 Oak Grove Rd.,
Howell. Phone 546-1298. 8-26-x

RARE WHITE German Shep-
herds. AKC registered. All
shots free replacement. Terms.
New Horizons Kennels, Bright-
on. 229-6979. 8-26-x

FOR SALE: Registered point-
ers and setters. Trained and
started dogs. 2935 Pleasant
Valley Rd., Milford. 9-9-p

LOST & Found
LOST: One male coon hound
pup. White and red, spotted.
In vicinity of Brighton Lake
Rd. and Maltby Rd. Reward.
Inquire at Lakes Sport Shop
or call AC 9-6630. 8-26-x

BALED STRAW - 400 baled
loads, minimum. Call Robt.
Page, Saranac, Mich., 3197. t-f-x

PEACHES AND APPLES
Eating, freezing, canning
peaches. Eating and cooking ap-
ples. Pears. Plums about Sept.
1 Fine quality fruit. OAKLAND
ORCHARDS, 2205 East Com-
merce Rd., 1 mile east of Mil-
ford between Burns and Duck
Lake Rds. 8 to 8 daily during
Peach season. 9-9-x

BARTLETT PEARS. Good for
eating and canning. Located
at 5923 Cunningham Lake Rd.
8-26-p

READY BY the first of the
week. Hale Haven and South
Haven peaches. Uptown 8-
5574. Lloyd J. Nash, 4025
Swarthout Rd. Howell. 8-26-x

ALLS CHALMERS tractor
with P.T.O. Tow bar, plow,
harrows, discs, mower. \$350.
11421 Newman Rd. 8-26-p

Farm Items
FOR FRESH HOT PASTIES
-Please place your order 2
hours in advance. Phone 685-
1496-170 Center St., Highland,
Mich. (2 bks. So. of M-59.) t-f-x

PROJECT YOUR HOME
FROM TERMITES. For fur-
ther information call F. T.
Hyne and Son, Brighton, or
Thomas Read Sons, Inc. 878-
3211, AC 7-1851. t-f-x

YOUNG MAN'S outgrown
sport coats. Like new. AC 9-
6317. 9-2-x

FOR SALE
SIGNS
BRIGHTON ARGUS
Brighton, Mich.
OR
PINCKNEY DISPATCH
OFFICE

Attend The
Church of
Your Choice
Phone
AC7-7151

BEWARE! - BEWARE!
Whether you own Private Property or a Business
you can now have it completely protected against
Vandals, Burglary, etc. For as little as \$15.00 per
month

Livingston Security Patrol
BOX 109 LAKELAND, MICHIGAN
PHONE 227-2135

TELEPHONE: (Area Code 517)
Howell 546-4780
G. E. CISSNEY

SEPTIC TANK SERVICE
PUMPED - SERVICED - REPAIRED
YEARLY MAINTENANCE
PROMPT EFFICIENT - 24 HOUR SERVICE

Miscellaneous

YOUR CHOICE of any 2 or 3
bottom used plow FREE with
purchase of any of the fol-
lowing used tractors Minneapolis-
Moline UB w/4 row corn
planter Minneapolis - Moline
M5 w/4 row cultivator John
Deere 530 w/loader, John Deere
"A" w/101 corn picker 1010
John Deere Demo. w/loader.
We trade and finance. Hart-
land Area Hardware. Phone
Phone Hartland 632-7441. 8-26-x

SEE US FOR good deals on
new and used tractors, plows,
discs, drags. We trade and fi-
nance. Hartland Area Hardware.
Phone Hartland 623-7441. 8-26-x

LARGE ROAD grader. Motor
is worth \$2,500. T-6 Inter-
national Bulldozer, 1,500 hours.
You can have it at a reasonable
price. Owner, Mr. Almsbury.
229-6303. t-f-x

BIKES REPAIRED, sold,
traded. 130 E. North St.,
Brighton. Phone 229-7083. t-f-x

FRIGIDAIRE. Good condition,
\$35.00. 6" table power saw,
\$20; 11479 Sunset Blvd. HJ-
Lund Lake, Pinckney. 878-
5575. 8-26-p

ONE STEEL GARAGE door.
16 ft. Can be made into 2
8 ft. doors. AC 9-6340. Call
evenings. \$30.00. 8-26-x

YOU SAVED and slaved for
wall to wall carpet. Keep it
new with Blue Lustre. Rent
electric shampoos \$1. G. B.
Ratz & Son Hdwe. 8-26-x

AIR COMPRESSOR for rent
Sterling Drilling Co. Call Ho-
well 1787. t-f-x

NEED CASH? We pay cash or
trade; used guns and outboard
motors. Mill Creek Sporting
Goods, Dexter. t-f-x

ANTIQUES in shop and barn.
Afternoons. Nectar Nook
Farm. 1401 S. Hughes, Lake
Chemung. t-f-x

NEED CASH? We pay cash or
trade; used guns and outboard
motors. Mill Creek Sporting
Goods, Dexter. t-f-x

NEED CASH? We pay cash or
trade; used guns and outboard
motors. Mill Creek Sporting
Goods, Dexter. t-f-x

NEED CASH? We pay cash or
trade; used guns and outboard
motors. Mill Creek Sporting
Goods, Dexter. t-f-x

NEED CASH? We pay cash or
trade; used guns and outboard
motors. Mill Creek Sporting
Goods, Dexter. t-f-x

NEED CASH? We pay cash or
trade; used guns and outboard
motors. Mill Creek Sporting
Goods, Dexter. t-f-x

NEED CASH? We pay cash or
trade; used guns and outboard
motors. Mill Creek Sporting
Goods, Dexter. t-f-x

NEED CASH? We pay cash or
trade; used guns and outboard
motors. Mill Creek Sporting
Goods, Dexter. t-f-x

NEED CASH? We pay cash or
trade; used guns and outboard
motors. Mill Creek Sporting
Goods, Dexter. t-f-x

NEED CASH? We pay cash or
trade; used guns and outboard
motors. Mill Creek Sporting
Goods, Dexter. t-f-x

NEED CASH? We pay cash or
trade; used guns and outboard
motors. Mill Creek Sporting
Goods, Dexter. t-f-x

NEED CASH? We pay cash or
trade; used guns and outboard
motors. Mill Creek Sporting
Goods, Dexter. t-f-x

NEED CASH? We pay cash or
trade; used guns and outboard
motors. Mill Creek Sporting
Goods, Dexter. t-f-x

NEED CASH? We pay cash or
trade; used guns and outboard
motors. Mill Creek Sporting
Goods, Dexter. t-f-x

NEED CASH? We pay cash or
trade; used guns and outboard
motors. Mill Creek Sporting
Goods, Dexter. t-f-x

NEED CASH? We pay cash or
trade; used guns and outboard
motors. Mill Creek Sporting
Goods, Dexter. t-f-x

NEED CASH? We pay cash or
trade; used guns and outboard
motors. Mill Creek Sporting
Goods, Dexter. t-f-x

NEED CASH? We pay cash or
trade; used guns and outboard
motors. Mill Creek Sporting
Goods, Dexter. t-f-x

NEED CASH? We pay cash or
trade; used guns and outboard
motors. Mill Creek Sporting
Goods, Dexter. t-f-x

NEED CASH? We pay cash or
trade; used guns and outboard
motors. Mill Creek Sporting
Goods, Dexter. t-f-x

Miscellaneous

EVERGREENS. \$1.00 - \$3.00.
Turn off US-23 at Silver Lake
Rd., go 1/2 mile to Evergreen
Rd. t-f-x

3 - 20 In. BICYCLES, girls
and boys. 2 pr's. girls ice-
skates, new. AC 9-6025. 8-26-p

USED RIDING lawn mower.
\$25. 1260 N. Hughes Rd. How-
ell. 546-2048. 8-26-x

REEL TYPE lawnmower.
Phone AC 9-6343. 9-2-x

TOOLS, Oak chest of drawers,
refrigerator, TV, 1957 Dodge.
AC 9-9861. 8-26-x

ONE PARKER lawn sweeper.
3 ft. width. Good condition.
\$15. Phone 229-7911. t-f-x

ICE FISHING equipment;
stoves, poles and sled. Also
28" power mower, other items.
Phone 878-3655. 8-26-x

RUMMAGE SALE, including
clean clothes, mainly boys
sizes 8-16. Thursday-Friday.
Also, cartop carrier, \$5.00, 3468
Rush Lake Road, Pinckney. 8-26-x

MONOGRAM WALL OIL
FURNACE - 65,000 BTU;
heats 5 rooms; Complete with
thermostat, vent stack, oil
tank, 150 gal. oil. \$75 Inquire
at 4790 Downing Drive, Straw-
berry Lake or phone 227-2638. 8-26-p

EVERY KIND of coal on hand
also fuel oil, lumber and build-
ing supplies. Free delivery.
Phone HA 8-1119. D. E. Hoey
& Sons. t-f-x

Household

3 PIECE blond bedroom set,
complete. One icebox, 14 cu. ft.
One portable sewing machine,
like new. AC 7-6251. t-f-x

Kitchen table and 4 chairs \$25.
Couch \$15 1222 Brighton Lake
Rd. 8-19-x

THE SINGER CO. used ma-
chine sale. Typewriter, sale
\$44.95. New machines \$59.50
up. Repair all makes. Phone
Norman Pilsner, your only
authorized representative. AC
9-9344. 8-26-x

NEED CASH? We pay cash or
trade; used guns and outboard
motors. Mill Creek Sporting
Goods, Dexter. t-f-x

NEED CASH? We pay cash or
trade; used guns and outboard
motors. Mill Creek Sporting
Goods, Dexter. t-f-x

NEED CASH? We pay cash or
trade; used guns and outboard
motors. Mill Creek Sporting
Goods, Dexter. t-f-x

NEED CASH? We pay cash or
trade; used guns and outboard
motors. Mill Creek Sporting
Goods, Dexter. t-f-x</

WE NOW HAVE AVAILABLE LOW INTEREST AND LOW COST FHA AND VA FINANCING ON LONG TERM MORTGAGES

If you are thinking of buying or selling, we would like to show you the advantage of FHA and VA financing. Just call or drop-in either office. No obligation.

RETIREMENT HOME

Neat and clean one floor Brighton home, full basement, landscaped lot, 1 1/2 car garage. New gas furnace, water heater, water softener. \$8,900.

CHEMUNG LAKE

Attractive lake-front cottage completely furnished. Excellent open plan permits you to enjoy the lake from both inside and outdoors. Garage and bath house. \$9,500. \$1,500 down.

LIVINGSTON REALTY CO.

Brighton - 227-1431 - Howell - 546-4510

Evening Calls

LYNN WRIGHT, BRIGHTON 227-7951
LOU PARMENTER, HOWELL 546-1431

VACANT

4 or 5 bedroom Howell home 2 blocks from downtown Howell. Basement, gas furnace, gas water heater, large landscaped lot. Home

is either a 2 family income or single residence for large family. Price \$9,500. Discount for cash. Immediate possession.

HORSE FARM

4 or 5 bedroom remodeled country home located just East of U.S. 23 Exit of I-96 within easy commuting distance of Detroit, Flint and Ann Arbor. Land high, rolling, scenic view, beautiful large trees 30 x 50 new horse barn, corral, well

PRIVATE LAKE

Ideally located in an area of good country homes, this

private lake is 10 to 14 feet deep, is spring-fed hard bottom - good swimming as well as fishing. If you are looking for something "very special" for your country home, call us for details.

\$1,000 DOWN

Vacant 40 acres just West of Brighton and about 1 1/2 miles North of Grand River, close to I-96 X-way exit. Land is level, good produce

five farm land has about 7 acres good woods, small grainery and well. Price \$10,000. \$1,000 downpayment.

PRIVATE HUNTING

This is your opportunity to have your own private hunting grounds at a minimum of expense. 25 acres just 1/2 mile from I-96 exit; paved road. Property is mostly wooded, has deer, pheasant and small game. \$100 per acre.

FOR RENT

3 ROOM FURNISHED apartment. Hot water furnished. 227-8836. 8-26-p

UPPER FLAT, 4 rooms, for adults, partly furnished. Shower bath. AC 9-6322. 8-26-p

FURNISHED 3 bedroom lake-front home. Attached garage. Oil heat. Natural fireplace. Available Labor-Day until June 15, 1965 \$100. per mo. Brighton Realty, 829 E. Grand River, Phone 229-7911. t-f-x

MODERN HEATED, 4-rm. duplex, on lake, near Whitmore Lake, private entrance. Phone AC 7-5713, nights. t-f-x

ROOM & BOARD, family style 614 Flint Rd. AC 9-7065. t-f-x

3 BEDROOM HOME, \$75 per month. Close to churches, school and shopping. Dial 229-6532. After 9 p.m. 546-3705. Donald Henkelman Co. Real Estate. 8-26-a

FURNISHED 3 bedroom house, attached garage. Call before 9 a.m. or after 9 p.m. 229-9848. 8-26-p

FOR RENT

FURNISHED APT. 5 rooms and bath. Private entrance. Gas heat furnished. Available October 1st. 229-6164. t-f-x

FURNISHED 2 BEDROOM house. Basement, living room, dining room, 2 car garage, 10 month lease. Available Sept. 15. \$135 per month. Call Royal Oak, Lincoln 1-0200. 9-2-x

REAL ESTATE

LARGE LOT, 96 ft. wide. Gas, water in. Near Main Street. Inquire 6202 Island Lake Drive. 8-26-p

100 FT. LOT near US-23 and Grand River. \$200 down. Inquire 6202 Island Lake Drive. 8-26-p

SITE, 198 ft. x 264 ft. in city. All utilities. Near schools and shopping. Phone Brighton 227-7011. 9-2-p

NEW COTTAGE and wooded lot. Full price \$2,595 with \$259 down. Private beach on large lake. Fishing and boating. Deer and partridge hunting. Leave US-27 (I-75) Freeway at Harrison-Gladwin exit. At stop sign, turn left one block to our office. Northern Development Co., Harrison. 8-26-x

REAL ESTATE

3 YEAR around furnished homes and 4 unit efficiency apartments on about 600 ft. lake frontage. 6337 Academy Drive, Island Lake. 9-2-x

Bus. Services

GAS Conversion Burners. Free estimates - terms. Gentile Home Center. UP 8-3143. t-f-x

QUALITY floor sanding and finishing. Free estimates. J & C Floor Co. 227-2867. t-f-x

CALL THE FENTON upholstery Co. for free estimates. A-1 workmanship - Lowest prices. Phone Fenton MA 9-6523, 503 N. LeRoy St., Fenton, Mich. t-f-x

TOP SOIL, gravel, stone, landscaping, grading, mowing, Septic tanks and fields. Trenching, Bulldozing Eldred Truck & Tractor Service 229-6837 t-f-x

AUTO GLASS: Finest work and materials. Pickup and delivery service or use our car your choice. MUFFLERS, UNCONDITIONALLY guarantee to original consumer for as long as he owns the vehicle on which it is installed. AIRCO welding supplies. LEAF Springs, all cars and light trucks 1 1/2 to 2 Ton Trucks, fronts only. TRUCK MIRRORS reconditioned, \$350. ABE'S AUTO PARTS, Howell, Phone 151.

WE REPLACE GLASS - in a aluminum, wood or steel sash. C. G. Rollison Hardware, 111 W. Main St. AC 7-7531. t-f-x

ALL KINDS of home repair work. Light hauling, tree trimming. AC 9-6264. t-f-x

Bus. Services

FOR SALE - Extruded aluminum storm windows and doors. Gamble Store, Brighton. Phone AC 7-2551 t-f-x

LET GEORGE DO IT - FREE estimates on new gas, oil or coal furnaces and plumbing. Brighton Plumbing and Heating Phone AC 9-2711. t-f-x

WATER WELLS, 3 in. to 10 in. test holes, electric pumps pump repairs, well repairs. Norman Cole Hickory 9-2319 t-f-x

CARPET & furniture cleaning by professional craftsmen. Rose Servicemaster Cleaning. Free estimates. Phone Howell 546-4560. t-f-x

BOOKKEEPING SERVICE in my home or at your office. 227-7338 - Hazel Shirliff. t-f-x

JOLAR COMPANY STEAM CLEANERS Power auto-wash systems. Power spraying systems. Car care needs - waxes, polishers, etc. Sales and Service. Write Box 158, New Hudson, Elgin 6-5531 or GA 2-4744. 8-26-p

BOOKKEEPING SERVICE in my home or at your office. 227-7338. t-f-x

5 1/2% FARM LOANS, Federal Land Bank Ass'n 205 N. Walnut St. Howell, Phone 1422. t-f-x

WELDING - REASONABLE rates, guaranteed, no job too small. Bill Willis. AC 9-7063 t-f-x

Bus. Services

CRANE RENTAL, farm ponds, drainage ditches, lake shores cleaned and sanded. Trucking, bulldozing. AC 9-9287. t-f-x

FOR SALE - Varcon batteries tires, mufflers, tail pipes and auto accessories. Gamble Store, Brighton AC 7-2551. t-f-x

I SWAPPED FOR IT THROUGH THE WANT ADS

Ten new Chinese anthems recently were broadcast for the first time over "Radio Hong Kong." The broadcast was sponsored by the South East Asia Radio Voice, a unit of the Hong Kong Council of Churches, which is seeking to promote wider use of indigenous materials in worship.

LAND CONTRACTS WANTED Immediate Cash Earl Garrels, Realtor 6617 Commerce Rd. Orchard Lake, Mich. Empire 3-2511 or 3-1086 t-f-x

Looking for a New Home?

CHANCES ARE YOU'LL FIND THE HOUSE OF YOUR DREAMS ON THIS PAGE

WE BUY

LAND CONTRACTS

IF YOU ARE SELLING PROPERTY ON A LAND CONTRACT AND WANT TO GET YOUR MONEY OUT OF THE CONTRACT CALL M. McMay.

Howell 546-3610

Custom Built Ranch Homes

ON FOUR LAND LARGE Covered Front Porch \$6,850 Full Price NO DOWN PAYMENT \$58.00 Per Month

3-Bdrm. Alum. insulated siding, copper plumbing, durable 3 pc. bath, double bowl sink, installed Complete wiring with fixtures. Walls and ceilings insulated, 1/2" dry-wall ready for decorating Model: 28425 Pontiac Trail 2 miles north of Ten Mile, So. Lyon.

Cobb Homes, Inc.

Earl W. Kline Real Estate

9817 E. Grand River Brighton, Michigan

City of Brighton

4 BEDROOMS - 2 story home, large lot, full basement, large closets, good storage space, carpeting & drapes like new. Terms.

1 ACRE LOT - 3 Bedrooms, fireplace, carpeting & drapes, screened porch, excellent condition. Terms.

INCOME - 2 Bedrooms down, kitchen complete with built-ins, ceramic bath, 3 lots, 3 car garage, apt. has 1 bedroom, kitchen, bath with stall shower. Excellent condition. Terms.

INCOME - Corner lot 3 apt. never occupied, 1 apt. completely furnished. Excellent investment. Terms.

Country

10 ACRES - This beautiful estate is rolling & wooded. Home custom built with all the extra's. Owner leaving state. Terms.

CAPE COD - 3 Bedrooms, large liv. room, enclosed porch, well restricted area, 2 1/2 acres. Terms.

12 1/2 ACRES - 3 Bedrooms, 2 car garage, small barn, partial basement. Terms.

2 BEDROOMS - Lot 100 x 400. Full walkout basement. 1 1/2 baths. Birch cabinets. Wardrobe closets. Terms.

BEACH LAKE - 3 Bedrooms, all electric heat, lake front, fireplace, excellent condition. Terms.

240 ACRES - 3 Bedrooms, 240 acres, can be sold as unit or 80 acre parcels.

50 ACRES - Rolling & wooded, Terms Close to I-96.

Lake Homes

COTTAGES - On Round Briggs and Island Lake from \$6,000. & up. AC 1-4686

ORE LAKE SHORES - 2 Bedrooms, Brick, attached garage, family room with fireplace, large lot beautifully landscaped, lake privileges. Terms.

Commercial

NEW HUDSON - Building 40 x 50 now leased, apt. above. Ideal location. Terms.

BRIGHTON - Grand River East. 200 x 300. Terms.

BRIGHTON - Grand River West. 185 x 400. Terms.

Lake Homes

BRIGGS LAKE - Stone siding & alum. siding, 3 bedrooms, 2 car garage Oil H.A. heat, partial basement, Lot 90 x 212, fireplace, lake privileges. \$9,500. Terms.

SILVER LAKE - 2 Bedrooms (pos. 3rd), plus 2 Bedroom cottage, 3 car garage, 8 1/2 acres, 330 ft. lake frontage, can be sold as unit or will divide. Terms

Lake

Building Sites

LAKE-OF-THE-PINES - 25 desirable waterfront lots. Take your choice, \$4,500, 10% down.

LAKE-OF-THE-PINES - Off lake lots, heavily wooded with beautiful pines. \$2,500, 10% down.

Farms and Vacant

Acres

60 ACRES - 5 Bedrooms, 2 story home, gas hot air heat, close to shopping, paved road, large barn excellent condition. Terms

SMALL FARMS - 2 1/2 - 5 - 10 ACRES PARCELS, well restricted, 1 mile north of access to I-96. Terms.

120 ACRES - Vacant, Wooded and Scenic. Close to I-96 Terms

30 ACRES - HARTLAND AREA, 3 Miles from Expressway, large barn 40 x 50, Septic & Well. Terms.

7 ACRES - Winan's lake Sub. Terms.

Dick Bailey AC 9-9492 Duane Hyne AC 7-4886 Walker Faussett 546-1007

Brighton 227-1021

KEN SHULTZ AGENCY Real Estate & Insurance

9909 E. Grand River, Brighton AC 9-6158

OPEN HOUSE, Sunday, August 30th, 1 p.m. to 6 P.M. - New Three bedroom brick ranch, 1 1/2 bath, built-in kitchen, spacious living room, natural fireplace, hardwood floors, full basement, attached two car garage. Large 103 x 147 ft. lot. Located at 6111 Kevin Dr., "Appleton Sub." out Brighton Lake Ld., just beyond city limits.

SOUTH LYON AREA - Three bedroom brick and frame ranch. Only 3 years old, 1 1/2 baths, dining room, fireplace, hot water heat, 2-car attached garage. Terms.

CITY OF BRIGHTON - Three bedroom well kept home. Large family room, 1 1/2 baths, built-in kitchen, separate dining room, basement, gas heat, 2-car garage, corner lot. Price reduced for quick sale to \$19,500. F.H.A. approved.

TWO BEDROOM - Small home in City of Brighton. Full bath, glass enclosed porch, electric heat. Real clean - fine for couple. \$7,900.

160 ACRE FARM - Good investment close to Brighton. \$350.00 per acre. Will sell as unit or divide. Good terms. We have many other listings of homes, cottages, farms vacant acreage and lake lots.

A. C. THOMPSON, Real Estate

9917 E. Grand River Brighton - AC 7-3101

Salesman: MERLIN GLAZIER AC 9-9345

WILLIAM REICKS AC 9-6335

NEW FIVE bedroom three level home. 40 acres. 2 1/2 baths, recreation room, basement, hot water heat. 4 1/2 miles South of Howell. \$35,000.

ATTENTION: Members of Lakeland Golf & Country Club, SPACIOUS 3 BDRM. lakefront cottage at beautiful Winans Lake \$15,500.

LAKEFRONT HOME, attractive inside and out, gas heat, best fishing, \$8,500., \$2,000 dn.

BEST OF BUYS, beautiful productive 80 acre farm near Brighton, good 6 room home and many valuable buildings, 1/4 mile road frontage, \$28,500.

SPACIOUS FARM HOME, 4 bedrooms, 35 acres work land, \$15,000.

VERY POPULAR LAKE, 3 bedroom lakefront cottage, natural fireplace, garage, excellent beach. \$10,000., \$2,500 dn.

Howell Town & Country, Inc.

BRIGHTON OFFICE
108 W. MAIN
PHONE AC 7-1131



Real Estate
Insurance
Building

HOWELL OFFICE
1002 E. Grand River
Phone 546-2880

BRIGHTON

2 BEDROOM - 1 1/2 story home - large rooms - screened in porch - separate dining room. \$12,900. - \$1,900. down. No. 1674.

KISSANE PARK - 2 bedroom ranch - Ideal home for small family. \$9,800. with small down. F.H.A. Terms. No. 1451

4 BEDROOM, two-story home, 1 1/2 baths, living room 15 x 19 with fireplace, separate dining room, full basement, 1 1/2 car garage. \$12,900. with excellent terms. No. 1542

2 BEDROOM RANCH - Full basement - aluminum awning, screens and storms. Extra large lot - garage. Priced to Sell. No. 1318

COUNTRY

2 BEDROOM COTTAGE - combined living room and kitchen - lake privileges on Rush Lake. \$7,500. with \$1,000. down No. 1685

LAKELAND COUNTRY CLUB - two-level home overlooking Golf Course - beautiful trees and setting - modernistic home - 3 bedrooms. No. 1682.

3 1/2 ACRES - 2 bedroom ranch - dining room - kitchen and spacious living room - attached 1 1/2 car garage - storms and screens. \$10,500. with \$2,500. down. No. 1665

3 BDRM. RANCH - Maxfield Lake Area - ceramic bath - built-in kitchen - Maybe purchased furnished. \$11,500. with \$2,500. down. No. 1664.

2 BEDROOM RANCH - living room 21 x 14, kitchen and dining area 16 x 26 - breezeway and attached 2 1/2 car garage. Near Brighton. No. 1655

HORIZON HILLS - 4 Bedroom ranch, full basement, fireplace, kitchen with built-in oven and stove, 2 baths. Attached 2 car garage. \$37,500. No. 1522.

2 BEDROOM HOME with carpeted living room; kitchen, dining room and mud room, garage. \$9,000. No. 1614

2 BEDROOM modernistic ranch on beautifully landscaped country lot. Carpeted living and dining room, fireplace, kitchen with built-in oven and range, blender and dishwasher. Possibility of lakefront. \$23,000. No. 1633.

3 BEDROOM RANCH - living room, kitchen attached two car garage. Lot 110 x 198. \$12,000. No. 1645

3 BEDROOM RANCH - Hamburg Area - black top road - Built in 1958 - Excellent closet space. \$12,500. No. 1632

3 BEDROOM ranch nestled in pines - many features - slate floor entry way - covered patio - cherry paneled family room with fireplace and many more. No. 1512

8 ACRES - River borders one side of this 3 bedroom home - fireplace - attached garage. \$18,500. Terms acceptable. No. 1272

2 BEDROOM cottage, living room with fireplace, kitchen, bath, covered patio. Completely furnished. \$10,500. No. 1539

3 BEDROOM RANCH - Attractively set on fully landscaped parcel - Fully carpeted living room with fireplace 13 x 22 - completed recreation room - 2 car garage - screened porch 9 x 17 - Built in 1948. No. 1469

SMALL COTTAGE - full basement, living area 12 x 20, kitchen 10 x 7, full bath, knotty pine interior, furnished, 2 lots. \$6,500. with \$1,000. down. No. 1697

Mildred Shannon AC 9-6636 Bea Meggitt AC 9-2496 Charles Showerman Bill Ernst, AC 9-9407

Mildred Duff MU 5-2056 Sally Noeker AC 9-6874 Roscoe Eager H. G. Wiggins, PR 4-5648

Virginia Herrmann AC 9-7923 H. G. Wiggins PR 4-5648 Hollis Miller Art White Bill Bortels

J. R. Hayner

408 West Main Street BRIGHTON Insurance & Real Estate
Detroiters call W0dward 3-1480 AC 7-2271
EST. 1922 Open Sundays & Evenings by appointment AC 9-7841

Now, Therefore, Notice is Hereby Given that by virtue of the power of sale contained in said Mortgage and in pursuance of the statute in such case made and provided, the said Mortgage will be foreclosed and a sale of the premises therein described, so much thereof as may be necessary, at public auction, to the highest bidder, at the west front door of the Courthouse in the City of Howell, and County of Livingston, Michigan, that being the place for holding the Circuit Court in and for said County, on Wednesday the 11th day of November 1964, at 10:00 o'clock Eastern Standard Time in the forenoon of said day, and said premises will be sold to pay the amount so as aforesaid then due on said Mortgage together with five and one-quarter per cent interest, legal costs, attorneys' fees and also any taxes and insurance that said Mortgagee does pay on or prior to the date of said sale; which said premises are described in said Mortgage as follows to wit:

- Property situated in the Township of Green Oak, Livingston County, Michigan, described as:
- Lot 19, Willmor Subdivision

MORTGAGE SALE

Default having been made in the terms and conditions of a certain Mortgage made by Bobby L. Cash and Ione B. Cash, husband and wife of the Township of Brighton, County of Livingston, State of Michigan, Mortgage, to First Federal Savings and Loan Association of Detroit, a corporation organized under the Home Owners' Loan Act of 1933 of the United States

Aug. 26-63

The publishing business began to expand in this country only after the Revolutionary War.

Aug. 26, 1964. 1

STATE OF MICHIGAN
The Probate Court for the
County of Livingston
In the Matter of the Estate of
CATHERINE M. VAN ANTWERP
Deceased.

At a session of said Court held on
August 11, 1964.

Present, Honorable
Francis J. Timmons, Judge of Probate.

NOTICE IS HEREBY GIVEN, That
all creditors of said deceased are re-
quired to present their claims in writing
and under oath, to said Court, and
to serve a copy thereof upon Ellen
Timmons of Brighton, Michigan, fidu-

August 2. Present, Honorable
Francis E. Barron, Judge of Probate
and Notary Public. The following
all creditors of said deceased are re-
quired to present their claims in writing
and under oath, to said Court, and
to give a good and sufficient copy to
Lomik, Jr. of 12303 Newman Rd.,
Brighton, Michigan, as such claims will be
heard by said Court at the Probate
Office on or before August 10, 1929.
It is Ordered, That when a com-
plaint is given by publication of a notice
in the two weeks consecutively
previously to said day of hearing, in the
BRIGHTON ARGUS, and that the fidu-
ciary can call attention of said notice to
be given upon such notice to the
interest at his last known address by
mail, with proof of mailing of such
notice with proof of mailing of such
notice at least fourteen (14)
days prior to the hearing.

FRANCIS E. BARRON
Judge of Probate

A true copy of
H. L. M. GOULD
Register of Mortgages
Attorneys
111 N. Main St.
Ann Arbor, Mich.
August 12, 1929.

the fiduciary cause a copy of this notice to be served upon each known party in interest at his last known address by registered, certified, or ordinary mail (with proof of mailing), or by personal service, at least fourteen (14) days prior to such hearing.

FRANCIS E. BARRON
Judge of Probate.

A true copy
HELEN M. GOULD
Register of Probate.
E. Feed Fletcher, Atty.
105 E. Grand River
Howell, Michigan
Aug. 19, 26, Sept. 2

<p>September 2 Eric Saunders, Mich- pala, Ial Fuller, Clarence rdt, Laila Taavola, Art y, Alan Wunderlich, Sam y, Elaine Canfield, D. Lyberg, Michael g, Linda Dodge</p> <p>September 3 Carney, Inez Hambur- renda Saunders, Gerald Karen Howell, David Lydia Kozma, David</p>	<p>John Gutenberg printed his famous Bible on a simple hand-operated machine which resembled a wine press of his time.</p> <p>The first type-revolving press was constructed by Hoe and Company and was installed in the office of the Philadelphia Public Ledger in 1846.</p> <p>Only two states, California and Pennsylvania, have laws concerning what can go inside stuffed toys sold in those states.</p>
--	--

ATLAS MODERNIZATION
10057 Southfield
Detroit, Michigan

I, would like to get all the facts about your unique plan.
Please have your representative call on me.

NAME

ADDRESS

CITY

PHONE

+ Re - Elect +
JOSEPH H. ELLIS
 REPUBLICAN
 FOR
Livingston County Clerk
 Re-Elect A County Clerk Who Is Courteous
 Capable, And Efficient And A Dedicated Public Servant!
PROVEN PERFORMANCE
EXPERIENCE DOES COUNT



This Advertisement Paid for by the Committee for Re-Election of JOSEPH H. ELLIS

Wins Scholarship



JOYCE GIBSON

Alpha Theta Chapter of Delta Kappa Gamma, Livingston County honorary teachers' society, is pleased to announce that Miss Joyce Gibson, 1439 Rickett Road, Brighton, is the recipient of a scholarship award offered by the society.

Membership Offered in New Arts Assn.

Residents of Livingston County are invited to join the newly organized Arts and Crafts Assn. and the board of directors has authorized the following statement:

We the members of the Board of Directors, of the Livingston Arts and Crafts Assn., would like to invite you to join our newly formed organization.

The purpose of this organization is to promote interest and activity in the Arts and Crafts in Livingston County; to encourage individual creativity and development; to encompass the practical Arts and Crafts and the Fine Arts as defined: painting, drawing, sculpture, poetry, music, dancing and dramatics; to acquire and maintain a building for exhibits and other artistic activities, as well as to provide quarters for the above mentioned.

Michigan State Flag History

Secretary of State James M. Hare has an interesting anecdote to relate concerning the official Michigan emblem.

Here's the story: Several years ago, Hare, who almost daily has a parade of youngsters into his office for a little visit, decided to experiment on the youngsters' knowledge . . . or more accurately their lack of it . . . of the Michigan Flag. In a general question, Hare asked the children, who were junior high youngsters, what our Michigan Flag looks like.

"It was surprising to learn that none of the children even knew we had an official State Flag, much less what its appearance was," Hare stated.

"Not one of the youngsters knew the history behind the Flag or what it stands for. I decided then and there to do all to help promote Michigan's Flag to Michigan's people."

Hare said that since Michigan Week began, many more people had become "Michigan Flag conscious" but that there was still a long way to go before the Flag became universally recognized or widely used.

Hare related the history of the Michigan Flag:

"Our Flag dates back to Michigan's early days of statehood . . . nearly 130 years ago to 1817. It was on a well-

known date, February 22, which is the birthdate of our first president, George Washington, that the Michigan Flag came into being.

"On that date, Stevens T. Mason, Michigan's first state governor, presented the Flag to a group of Michigan militiamen known as the 'Brady Guards' of Detroit, the first company of uniformed militia in the state's history. The 'Boy Governor,' as Mason was known, made this presentation in Detroit, then the Capitol City of Michigan.

Hare continued:

"The banner presented by Mason depicted himself on one side. On the other side of the banner was the state's coat-of-arms and a soldier with a lady. This was the first Flag which bore the Michigan coat-of-arms.

"It wasn't until 1865, however, after the close of hostilities during the terrible Civil War when the Michigan boys in blue returned from the battlefields, that Michigan officially adopted a new design for the Flag. On one side of the new banner was the Michigan coat-of-arms, while the reverse side bore the coat-of-arms of the United States. The newly-designed state emblem was first displayed on the 4th of July in 1865 during the dedication of the cornerstone of the Soldiers' National Cemetery, the site of the Battle of Gettysburg.

"In 1911, the Flag underwent still another change . . . a change which has endured to this day, although several times persons have sought to change it. Actually, it amounted to using the state coat-of-arms and omitting the U. S. coat-of-arms on the other side.

"We keep discussing the Michigan coat-of-arms. Actually, this was designed even before Michigan became a state, when it was known as the Michigan Territory. The first territorial governor, General Lewis Cass, designed the central coat-of-arms. General Cass had been a soldier in the War of 1812. He was conscious of Michigan's strategic geography on the international boundary of where the land fighting of the war had taken place. He placed on the shield of the state coat-of-arms the word: 'Tuebor . . . I will defend.'"

Hare also outlined how the Michigan Flag should be displayed:

"Whenever possible, the Michigan Flag should be displayed with the Stars and Stripes. If carried in a parade or procession, the State Flag should be carried a little back of the U. S. emblem. No State Flag should ever be placed above or to the right of the Stars and Stripes.

"Whenever the two flags are displayed from a staff, the Michigan Flag should be below the Stars and Stripes. If it is displayed in a room against the wall, the State Flag should be on the left, the Flag's own left. From a pulpit, the State Flag should be flown from a staff placed on the speaker's left as he faces the audience, and the Stars and Stripes should be on the speaker's right."



James and Janis Weston

Livonia Couple Are Honored on Friday

When James and Janis Weston and their miniature dachshund, Schnapps, pulled into Bruin Lake State Park late Friday evening, for a week end of camping they had no inkling of the publicity awaiting them.

Pinckney Recreation Area Manager Ernest Bottke, Jr., and his staff had been eagerly awaiting the arrival of the 20,000th camping family to use the recreation facilities since the Pinckney area was developed in 1944.

Fifty cents about twelve years ago there have been three raises in the camping fee to \$1.50 per day and 25 cents for electricity at this time. These increases, of course, paralleled the increased costs of materials and labor.

During this time of course camping has become a much more popular family sport, and through the late 50's and early 60's increased the size of our Bruin Lake Campground from thirty sites to sixty sites to ninety sites and finally in 1962 to its present size of two hundred twenty-four sites. The last expansion and installation of toilet facilities was accomplished with motor vehicle permit funds.

This motor vehicle permit act was passed in 1960 and made the funds resulting from the sale of bonds available for capital improvements in the area.

The first parcel of land was purchased for the development of the Pinckney State Recreation Area on November 15, 1944. In the next four years small picnic sites were developed at Silver, Halfmoon, South and Bruin Lakes. Fishing sites were existent at Halfmoon Lake, South Lake and Bruin Lake.

This area was new and not very many people knew of its location, so that camping registrations for the year 1948, I recall, totaled eighty-nine.

At this period in the development of the area campers were allowed to camp anywhere and there was no charge for camping. Campers were registered as a courtesy so that friends and relatives could find them in case of an emergency.

As the popularity of camping increased two things happened out of necessity. One, camping was limited to designated areas only, and a small fee was charged for camping to help defray the cost of personnel and supplies needed to maintain the camping services.

Since that first charge of

Farming 3rd Most Hazardous

Farming continues to rank as the third hazardous occupation. Only mining and construction have higher accidental death rates. Yet many farm accidents too often could have been prevented. Frequently the farm employer who is injured is temporary help — itinerant worker or a student working during the summer. Lack of proper training and the knowledge to work safely make these workers potential risks.

The farm employer should make an extra effort to be sure his workers understand their duties. They should learn the proper, safe way to operate equipment and handle the materials they use. Although a high school student with a driver's license makes an excellent worker in the summer months, caution should be taken in letting this boy operate a tractor without proper instructions first.

The National Safety Council says 55 per cent of tractor accident victims are under 20 or over 60 years of age. Tractor overruns, both on farm and on highway, account for nearly two-thirds of the deaths. Other leading factors are falls from tractors being run over by tractors and power-take-off accidents.

Although the Michigan Rural Safety Council says the state's farm record has improved significantly, there are still more accidental deaths in farming than in any other Michigan industry. It's up to everyone to insure "Safer American Families Everywhere."

Early Greek literature reveals little about the practical techniques of manufacture, since Greek citizens did not engage in work and non-citizens were ignored in contemporary literature.

The first news cartoon of "Uncle Sam" appeared in the New York Latimer, a comic weekly, on March 13, 1852.

SPECIAL THIS WEEK

1957 Plymouth V-8

4-Door, R. & H., Automatic an Arkansas Car. Coral and White \$295⁰⁰ Very Clean

1963 Pontiac Tempest, 4-Door

R. & H., Automatic w/w Tires. One Owner, sharp

1961 Pontiac Catalina

4-Door, R. & H., Automatic, P. S. & P. B. One Owner. Very Nice

1961 Rambler, 4-Door

Heater, Automatic, P. S., Twilight Blue Finish, Like New

1962 Chevrolet Greenbrier

R. & H., Automatic, w/w Tires, 9 - Passenger

1958 Olds, 4-Door, R. & H.

Automatic, a beauty \$395⁰⁰ Only

We Are Overloaded With New Cars.

Demo's, Trade Now and SAVE!

BULLARD - Pontiac - Rambler

9820 E. GRAND RIVER

BRIGHTON

Phone 227-1971

Girl Scouts To Get 2 New Buildings

Late this summer the first two identical permanent buildings will be erected on the Huron Valley Girl Scout property on Crane Road, between Bemis and Willis Roads just outside of Ypsilanti. The buildings, designed by Tanner and Kowalewski of Ann Arbor, are a combination shelter and unit-kitchen which will serve 40 girls in each kitchen and shelter up to 100 girls during inclement weather.

At the completion of these buildings, this campsite will be formally dedicated and named in memory of Miss Mildred Crawford, one of the early leaders of Girl Scouts in this area.

In 1928 Miss Crawford started her first Girl Scout troop at Roosevelt High School, Ypsilanti. Troop No. 5 camped, hiked, and came to be devoted followers of nature under her guidance.

Over the years, and until her death December 18, 1956, Miss Crawford was a troop organizer, camp director, and was President of the Ypsilanti Girl Scout Council in 1949 and 1950.

The Ypsilanti Council merged in 1958 with other neighboring councils to form the Huron Valley Girl Scout Council, and a special committee was formed to continue this project. In January of 1962, 50 acres of land was purchased from Mr. Daniel T. Quirk of Ypsilanti. This is the land where the buildings will be erected.

The winner of the contest will be announced in the newspaper and presented with their choice of membership.

The contest is open to all ages.

area. Bonds are being paid off by monies taken in from sale of the motor vehicle permit.

After this development the number of camping registrations began to increase by leaps and bounds so that this year the biggest week (Fourth of July week) camp rangers registered four hundred sixty camps, total camps this year to date are 4499 as compared to a total for all of last year of 4323. It seems quite certain at this time that camper registration for the year will go over 5000.

Bottke said, "Having kept accurate records through the years of camper registration we thought it would be fitting to award a citation to the 20,000th camper on the area. Mr. and Mrs. James G. Weston of Livonia are the lucky ones and we are fortunate in having a member of the state government with us today, Senator Stanley Thayer, to make the presentation."

Free Art Membership Offered

A free membership to the newly organized Livingston Arts and Crafts Association will be awarded to any person in Livingston County submitting the best insignia or symbol for the association.

The most original design that will be suitable to be used on club program covers, brochures, stationery, etc., will be chosen by the Board of Directors of the association, who will be the judges.

All entries must be in no later than October 31, no entries will be returned. Please mail all entries to Mrs. Nellie Ann Van Haften, Secretary, 7940 Holly Rd., Brighton.

The insignia will be used on the program cover of the first big event planned by the group which will be held December 5, at the Howell Armory. It will be an Arts and Crafts Christmas Sale and Exhibit with entertainment and refreshments.

CLEAN SWEEP SALE of used cars

USED CAR & TRUCK CENTER OF LIVINGSTON COUNTY...

QUALITY CHEVROLET - HOWELL PH. 2226 Labor Day Specials Get One Now

For Labor Day Weekend

USED CARS

1960 Chev Bel-Aire, 4-Door, 6-Cylinder P. GLIDE, RADIO, W. WALLS - LOCAL CAR

1962 Chev Impala Convertible, V-8

P. GLIDE, RADIO, W. WALLS, P. STEERING - COLOR RED

1963 Chevrolet Impala Convertible, V-8

P. GLIDE, P. STEERING, W. WALLS, RADIO-WHITE TOP RED BOT

1961 Corvair Monza 2-Door

P. GLIDE, RADIO, W. WALLS

1962 Chev Impala 2-Door Hardtop

V-8, STD. SHIFT, RADIO, W. WALLS

1964 Ford Falcon Club Wagon

STD. SHIFT, 1,100 MILES - COLOR GREEN

1961 Chev Bel-Aire 2-Door 6-Cylinder

STD. SHIFT, RADIO - COLOR BLUE

1960 Olds 88, 4-Door Hardtop Automatic

RADIO, P. STEERING & BRAKES - LOCAL CAR

1961 Chev Bel-Aire 4-Door, V-8 P. Glide

RADIO, W. WALLS - COLOR RED

1961 Chev Bel-Aire 2Dr., V-8, P. Glide

P. STEERING, W. WALLS, 31,000 MILES - LOCAL CAR

1959 Chev 6-Cyl., 2-Door and 4-Door

3 TO CHOOSE FROM

1959 Plymouth Hardtop, V-8

AUTOMATIC, RADIO, W. WALLS

1963 Chev 1 Ton Fleetside

1 SPD. TRANS., 6-CYLINDER

1964 Chev Bel-Aire 4-Door V-8 P. Glide

P. STEERING, RADIO, LOTS OF EXTRAS - Last Driver Training Car

LOTS OF OTHER GOOD CARS TO CHOOSE FROM-STOP IN AND SEE THEM OR CALL . . . WE WILL COME SEE YOU!

SALESMEN

JOSH MITCHELL

LYLE HERBST

HARLEY ALLEN

RUSS GEHRINGER

QUALITY CHEVROLET

861 E. Grand River

Howell, 546-4240

DRIVE A BARGAIN

CLEARANCE

WE ARE OVERSTOCKED

MUST SELL ALL

NEW CARS 45 TO

CHOOSE FROM

USED CARS

'65 MUSTANG 2-DOOR

HARDTOP, 289, V-8, 4-SPEED TRANSMISSION, R & H, AND WHITE WALL TIRES

'63 WOLKSWAGON CONVERTIBLE

R & H, AND WHITE WALL TIRES

'62 Comet, 2-Door

SEDAN, 6-CYLINDER, STANDARD TRANSMISSION

'61 FORD RANCHWAGON

8-CYLINDER AUTOMATIC

'61 CHEVROLET IMPALA

CONVERTIBLE, R & H, 8-CYLINDER, P. STEERING & BRAKES

'60 Ford Fairlane 4-Door, Radio

V-8, AUTOMATIC TRANSMISSION

We Also Have Some Good Transportation Specials

- Wilson Ford Sales -

"BRIGHTON'S LARGEST FORD DEALER"

GRAND RIVER - PHONE AC 7-1171 - BRIGHTON

☒ VOTE DEMOCRATIC

at the ...

PRIMARY ELECTION, SEPTEMBER 1st, 1964

DEMOCRATIC CANDIDATES



LYNDON B. JOHNSON
PRESIDENT



PHIL A. HART
SENATOR



NEIL STAEBLER
GOVERNOR



DR. THOMAS BARTON
STATE SENATOR



BRIAN LAVAN
State REPRESENTATIVE



WALTER LaMORIA
SHERIFF



MARTIN LAVAN
PROSECUTING ATTY.



JOHN G. McMILLAN
COUNTY CLERK



MARJORIE G. MIER
COUNTY TREASURER



JACK H. SHINN
REGISTER OF DEEDS

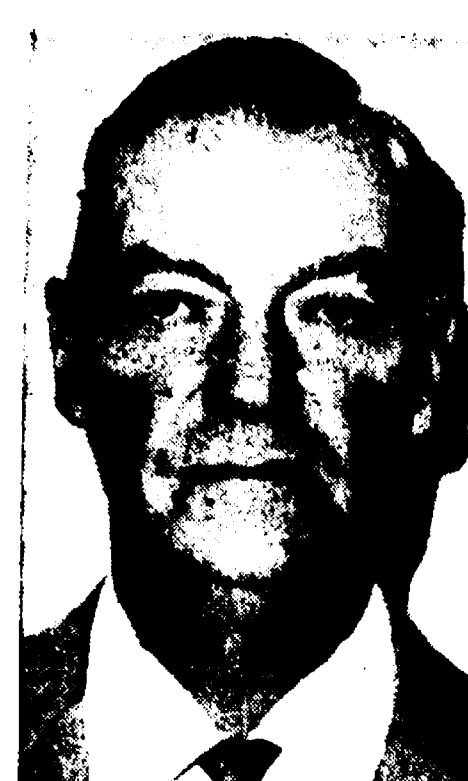

LYLE REDINGER
DRAIN COMMISSIONER



RUSSELL COLE
COUNTY SURVEYOR

The Following Livingston County Delegates Endorse the Above Slate of Candidates.

CONWAY TOWNSHIP

☐ JAMES D. LIENAU
☐ ALPHONSE MIER
☐ CLARENCE SKYM
☐ ERSSELL D. SUTTON
☐ OTTO E. WENDEL

HARTLAND TOWNSHIP

☐ KATHRYN GANNON
☐ WILLIAM F. GLEASON
☐ EDWIN C. OCHS
☐ ARTHUR L. STANFIELD

IOSCO TOWNSHIP

☐ RAYMOND EISELE
☐ LYLE REDINGER
☐ DAVID RIFE
☐ FRANK RUTTMAN
☐ ROBERT RUTTMAN

GREEN OAK TOWNSHIP

☐ PRECINCT NO. 1
☐ LAWRENCE H. ANTIEAU
☐ CLAUDE BATER
☐ RAY A. MANNLEIN
☐ MARK McMACKEN
☐ MATTHEW P. WENZEL

BRIGHTON CITY

☐ PRECINCT NO. 1
☐ EMIL E. ENGEL
☐ RICHARD JUPE
☐ CHARLES A. POWERS
☐ MARGARET RADABAUGH
☐ ILENE TIMMONS

CONHOCTAH TOWNSHIP

☐ ALLEN R. HOUGABOOM
☐ ANDREW D. KING
☐ JOHN W. LAYTON
☐ FLOYD E. LOTT
☐ MARGARET LOTT

OCEOLA TOWNSHIP

☐ HAROLD S. COOK
☐ FRANK B. FARMER
☐ KATHLEEN M. FARMER
☐ JOSEPH R. FOLDENAUER
☐ GERALD KENNEDY

MARION TOWNSHIP

☐ ARTHUR W. BURNS
☐ MILDRED GLOVER
☐ HAROLD F. GRAVENSTEIN
☐ STANLEY KNIGHT
☐ BETTY M. SMITH

GREEN OAK TOWNSHIP

☐ PRECINCT NO. 2
☐ MARY A. BELYEA
☐ RAY FILLMORE
☐ GEORGE KIRCHNER, SR.
☐ NORMAN LEE
☐ JOSEPH L. STANDLICK

BRIGHTON CITY

☐ PRECINCT NO. 2
☐ WALTER LaMORIA
☐ BRIAN LAVAN
☐ MARTIN J. LAVAN
☐ PHILLIP J. KRUPA
☐ ERVIN B. SNYDER

UNADILLA TOWNSHIP

☐ CLYDE McCLEER
☐ BARNEY ROEPCKE
☐ THOMAS HOWLETT
☐ JOSEPH P. McCLEER
☐ JUNE C. TAYLOR

DEERFIELD TOWNSHIP

☐ BRUCE FAWCETT
☐ THERESA E. DONAVEN
☐ WILLIAM HOGAN

HOWELL TOWNSHIP

☐ LAWRENCE W. ANSTETT
☐ BERNARDINE HIBBARD
☐ EDWIN C. LEWIS
☐ DANIEL THORLAKSON
☐ JONINA THORLAKSON

GENOA TOWNSHIP

☐ HENRY HOPKINS
☐ JENNIE HOPKINS
☐ MARY KOCH
☐ WILLIAM PIERCE
☐ JACK H. SHINN

HAMBURG TOWNSHIP

☐ PRECINCT NO. 1
☐ WILLIAM V. BACKLUND
☐ JACK P. DAVIS
☐ EARL H. FISHER
☐ GEORGIA RUMINE
☐ CLARENCE H. RADLOFF

HOWELL CITY

☐ PRECINCT NO. 1
☐ MAE BARRON
☐ JOSEPH BENNETT
☐ BEVERLY POLACK
☐ JOHN B. PROCTOR
☐ JAMES H. SULLIVAN

TYRONE TOWNSHIP

☐ STANLEY BROWER
☐ RUSSELL J. CALLAGHAN
☐ JAMES L. MURPHY
☐ LEO O'CONNELL
☐ ANTHONY J. VENDLINSEK

HANDY TOWNSHIP

☐ VICTOR B. EPLEY
☐ THOMAS KANE
☐ CECIL LEPARD
☐ RICHARD A. RUDNICKI
☐ ROBERT H. SMITH

BRIGHTON TOWNSHIP

☐ JAMES C. CLARK
☐ LESTER G. KLICK
☐ WALTER SCHULER
☐ ANNE TOCCO
☐ JAMES T. WENZEL

HAMBURG TOWNSHIP

☐ PRECINCT NO. 2
☐ ANTHONY ROY HOEFT
☐ JOHN KRUPA
☐ JOHN McMILLAN
☐ BEN PIETRAS
☐ JOHN PIETRAS

HOWELL CITY

☐ PRECINCT NO. 2
☐ MARY M. AUSTIN
☐ THOMAS A. BARTON, M.D.
☐ EMIL HAUGARD
☐ RUTH KNOOP
☐ JACK L. PESTLE

PUTNAM TOWNSHIP

☐ WILLIAM BEGLEY
☐ MURRAY J. KENNEDY
☐ JOSEPH P. LAVEY
☐ LILLIAN McMILLAN
☐ LOUIS A. ROGERS

The Above Candidates For Delegates to the Democratic County Convention and Candidates for County Offices are your Neighbors From Every Voting Precinct In The County... They Are Responsible, Successful and Dedicated People... Your Vote Would Be Appreciated.

IF YOU ARE READY FOR A RETURN TO REAL LEADERSHIP... GOOD JUDGEMENT... PROGRESS...
THE RULE OF REASON... VOTE SEPTEMBER 1st. FOR THESE CANDIDATES!

ALL THE WAY WITH L.B.J., HART, STAEBLER, and the ABOVE NAMED CANDIDATES!